...1912.—[PART II.]

...id Gloves 85c
...day feature in
...ll Glove Sale.
...t importers of gloves in Los
...s that our gloves are fresh-
...better in quality, for kid do-
...ly with age. These at the
...e and colors, in all sizes.
...ain Floor)

...1750

...arming models that ever
...es, so that to delay seeing
...young women see them!

...iffons, nets and
...ns—a fascinat-

...rn, rose and other beautiful
...will find just the style and
...onal importance! 2d floor.

...ATS $3.50
...p-to-Date
Demand.

...n plain or the fancy ribbed
...new high turn-over collar.
Oxford and white. Noth-
...place of a smart sweater for
...l general convenience. The
...insistently demands them.
...is assortment. (2d floor.)

When Dressed for Sunday
Have Them Wear

IT'S the most beautiful stocking made and the most durable for every-day wear, for dress or business. For babies, young folks and grown-ups. From $1.00 to $3.50 a pair.

A guarantee envelope and matched mending silk with every pair.

Sold at the Best Shops in Town

Write us for handsome booklet "Through My Lady's Ring."

McCallum Hosiery Co.

Largest Manufacturers of Silk Hosiery in the World

Northampton, Mass.

The sale of Conservative Investment Company stock has been a tremendous success. We have a net income alone of over $140,000 a month to insure large dividends. Other sources of profit are from the sale of houses and lots; and the increase in land values; and our earnings from Subdivisions and Building Operations. Act NOW. Before you forget it. Buy shares at 2½ cents a week. Conservative Investment Co., 408 West Fifth St. Office Open Evenings. Phone Main A2043; Main 2043. Call or write TODAY for free booklet. "Why Conservative Shares Grow."

A Sound Investment

SUBURBAN DEVELOPMENT CO.
214-15 American Bank Bldg.
Bdwy. 1000—Home F1000

Parental discipline for safety. Send for booklet.

In Two Parts—26 Pages.
PART I—TELEGRAPH SHEET—16 PAGES

The Los Angeles Times

For Liberty under Law, Equal Rights and Industrial Freedom

SATURDAY MORNING, OCTOBER 12, 1912. 1781-1912. PRICE: Yearly, $6; Monthly, 75 Cents, postpaid. Delivered, average cost per copy, 2½ Cts. 5c

"Pinched."

SENATOR ARRESTED.

Marshall Black in the Toils.

Reform Statesman and Financier Charged With Issuing a Bad Check.

Rumor that He Has Been Planning to Flee to Australia.

Unable to Obtain Bond, He Remains in Custody of the Jailer.

[BY DIRECT WIRE TO THE TIMES.]

SAN JOSE, Oct. 11.—[Exclusive Dispatch.] "Marshall Black, I have a warrant for your arrest." In these words W. J. Bigger, county sheriff, this afternoon placed the secretary of Palo Alto Mutual Building and Loan Association under arrest at Palo Alto.

"All right," was Black's reply.

Late tonight Black had not progressed far bail and had retired. Jailer Hopkins said that he was sleeping soundly.

Deputy Sheriffs Bigger and Howard Noble went to Palo Alto to arrest Black on a warrant sworn out in the court of Judge J. T. Wallace, charging Black with having passed a worthless check for $16.24 on A. E. Reed, agent of the Wells Fargo Express Company, Palo Alto.

THE WARRANT.

The warrant was sworn out by W. Buschmeyer, detective in the District Attorney's office, acting under instructions from Mr. Free, who is in Palo Alto starting a new investigation of Black's self-confessed shortage of $108,000 in his accounts with the Palo Alto Mutual. Free feared an attempt by Black to get out of the jurisdiction of the local authorities, having had a tip that Black intended to go.

The deputy sheriffs brought Black to San Jose on an interurban car which arrived here at 5 o'clock. The bail had been fixed at $10,000 and Louis O'Neal, attorney for Black, took the defendant into court, to make a motion for the reduction of the bail

(Continued on Second Page.)

Marshall Black,

California State Senator and secretary of the Palo Alto Building and Loan Association, who was arrested yesterday on the charge of giving checks on a bank in which he had no funds. Black is held in jail pending bond. The District Attorney caused the warrant to issue on the strength of a tip said to have come from Black's servants that he was preparing to flee to Australia.

Flashes and Kernels.

The News in This Issue of The Times This Morning.

CONDENSED AND CLASSIFIED.

...TICLES — PAGES — PARTS

...Von Rottenthal.
...ce in Balkans.
...ews of National Politics.
...Happenings Along the Pacific Slope.
...ws of News from the Middle West.
...Latest Line of Warships.
...Mines and Trade.
...Weather; Shipping; Markets.
...Sports of All Kinds.
...Day in Brief; Vital Record.
...Page.
...Editorial.
...Editorial Comment.
...Letters from the People.
...Music and the Stage.
...Books, Features and Parades.
...Realm of Religion.
...Cities and Towns of L. A. County.
...News from Below Tehachapi's Top.

SUMMARY.

CITY. Clear. Wind at 5 p.m., ... miles. Thermometer, ... Lowest, 52 deg. Forecast: ... somewhat warmer; light ... changing to west. For complete ... see page 13, Part I.

CITY. Lewis R. Works, recently ... the staff of City Prosecutor Ed. ... in the case pending against ... on charge that he contributed to ... delinquency of Mrs. Alice Phelps, de... charging that in the interest of ... the press could not to print ... concerning.

...case which had its inception in a ... row a dismal ending in the ... court yesterday when a young wife ... a warrant for $50,000, alleging ... falsely accused had alienated the ... of her son, who is the young ...

...Dickey, a Negro, filed suit in ... Court yesterday to compel her ... years old, to support her. She ... $750,000, and she is com... herself.

...of the arrest of Motorcycle Officer ... Vernon, charged with extor... ...ment, the District Attorney ... ...gers to the grand jury of ... which opening cases have ... not apprehended in Mo... ...a train crew saw them enter ...

...was taken yesterday to ascertain ... the first warrant to which ... to open a twelve-story building on ... ...site for the Knicker... ...may be accomplished.

...the direction of William P. Fil... ...Francisco as the new Grand ... ...Knights of California, F. and A. ... annual convocation ...

...and Manufacturers Associa... ...consolidation yesterday protest... ...project that will ... on First or Second streets ... ...district.

...conference and successful ... ...city's history was opened ... ...Huntington Hall by the Los ... Parent-Teacher Associa...

...plans prepared for temporary ... ...animals of the Eastlake ... ...removed to the latter place this win...

...Taylor, associate general sec... ...Y.M.C.A., will arrive in this ... ...will deliver several addresses ...

CALIFORNIA. Southern ... ...section at Bakersfield declare ... ...of the two branches, and ... ...between the members of ... ...Realm of Religion.

...mystery which has shocked ... ...solved, according to the ... ...of the victim was sunk to the ... ...been identified, and ... ...today.

...a Pasadena man ... ...that he threw ... ...said the Pasa... ...all moral conventions, ...they were doing a ...

...girls drank wine out of a whip ... ...washed it with a knife ... ...to death. Humane of... ...and he was given ...

...temperance infatuated with ... ...and dressed herself in ... ...could elope without ... ...of the Coast are ...

PACIFIC SLOPE. The State W.C.T.U., in session at Sacramento, yesterday adopted resolutions against the serving of alcoholic beverages at all functions held under the auspices of the State University.

The weekly bank clearings in California show an increase in all the cities above the million dollar mark, while San Jose and Pasadena show a decrease.

The Washington Supreme Court yesterday decided against the Northern Pacific in its fight for control of the waters of Moses Lake.

Two strikers were wounded yesterday in an attack of deputy sheriffs on a Greek mountain settlement at Bingham, Utah. The first train load of ore was shipped yesterday, and the number of men returning to work is increasing.

Gov. Hunt of Arizona yesterday reprieved four murderers from the gallows, to give the Legislature time to repeal capital punishment, at the same time declaring such punishment mediæval, and adding that if the Legislature does not repeal it, the people will be certain to initiate such a law.

Secretary Knox yesterday consented to deliver two speeches in the Northwest, one at Portland, and one at Seattle.

In the arrest of James Kennedy at Tucson the police believe they have the man who has done practically all the safe-blowing jobs in Arizona since the first of the year.

Silas Rich, former teller of a Salem (Or.) bank, has been accused in a complaint filed yesterday of embezzling funds to the amount of $2400.

The United States submarine F-1 was wrecked off Port Watsonville yesterday and two sailors on watch were drowned.

Geo. C. Dunning, a City Councilman of Portland, was yesterday charged by the City Prosecutor with having leased property with knowledge that it was being used for immoral purposes.

Insurance companies yesterday consented to restore rates in San Francisco to the basis prevailing prior to 1906. It was estimated this will mean an annual saving of $1,600,000 in premiums.

Sacramento yesterday reported a woman stricken with infantile paralysis in a nearby settlement, besides six cases of children ill with the disease, and two deaths.

Attorney J. C. Thomas of Los Angeles has asked Judge Hughes that Frank C. Smith, charged with forgery, be sent to the asylum for the insane. Smith formerly lived in Los Angeles.

GENERAL EASTERN. President Taft in a letter to the Governors of the States yesterday favored radical legislation to secure for the farmer credit at a low rate of interest, so that by cheapening the cost of production of farm produce it can be marketed at a lower figure, thus reducing the cost of living without reducing the income of the farmer.

With adjustment of political differences yesterday in Pennsylvania the contests between Republican and Bull Moose electors have been settled in all the States but California.

Bank robbers yesterday robbed the Owanka (S. D.) State Bank of $1500.

Four bank bandits who robbed a bank at Rapid City, South Dakota, have been chased into the Bad Lands by a sheriffs' posse, where a running fight was last night reported to be in progress.

Passenger traffic managers report a decided falling off since last year in tourist travel to the West, assigning to the poor crops last year, and the popularity of the automobile, the blame for the reduction. Trans-Atlantic travel this year also was less than last.

Four bandits yesterday attempted to rob the express car on a Kansas City Southern train, but were thwarted by Merrill Burgett, the express messenger.

FOREIGN. Six American railroad men recently captured in Mexico were saved from execution by Antonio Monay, a rebel leader.

Mexican rebels have issued a warning that after October 18 American railroad men found operating trains in certain sections will be shot.

The Montenegrins are reported to be advancing on the road to Scutari, a city which King Nicholas has coveted for many years. Severe fighting is reported, in which the Christians thus far have been victorious over the Turks.

FINANCIAL. The New York clearing-house statement was issued yesterday, and showed another decline in the bank reserves for the week.

The unfavorable situation in the Balkans seriously affected the New York stock market yesterday, and still more seriously the markets at Paris, London and Berlin. Canadian Pacific showing a decline of eight points on the last-named, and American stocks being poured out for sale in enormous quantities.

Fear that the Balkan war will become general caused wheat to advance in the Chicago grain pit, oats and corn, as well as provisions, also showing a decided advance. The exports of wheat for the week were more than three times as great as the primary receipts.

WILL SHOOT AMERICANS.

Mexican Rebels Threaten Railroad Men With Death.

[A. P. NIGHT WIRE TO THE TIMES.]

EL PASO (Tex.) Oct. 11.—Mexican rebels have given warning that all American railroad men captured while operating trains in certain portions of Mexico after October 15, will be shot, according to testimony given today before the Senate sub-committee investigating conditions along the southern border. Witnesses said the rebels had warned officials of the Mexican Northwestern Railroad not to attempt reconstruction of the line. It was said the warning relating to American railroad men applied only to the Mexican Northwestern line's territory.

McNamara.

WEIRD EXHIBITS AT INDIANAPOLIS

INFERNAL MACHINES, RIFLES, FUSES AND BOMBS.

Pacific Coast Hotel Managers and Clerks Identify Signatures of Principals in Dynamite Trial. Government Forges Link by Link Chain of Evidence.

[BY A. P. NIGHT WIRE TO THE TIMES.]

INDIANAPOLIS, Oct. 11.—"J. B. Brice, Chicago," the name James B. McNamara used to disguise his intention to cause explosions on the Pacific Coast and particularly in Los Angeles, formed an important point in the testimony at the "dynamite conspiracy" trial today.

As tending to sustain its contention that the explosions were part of a conspiracy for the illegal interstate shipment of dynamite, involving the forty-five men now on trial, the government indicated it would go thoroughly into the explosions in the West, possibly throwing light on the mysterious disappearance of F. A. Schmitt and David Caplan, accused as accomplices of McNamara. Caplan and Schmitt were indicted in Los Angeles on the charge of murder, but they never were discovered. Government agents have received information that Caplan was killed.

Witnesses reading from hotel registers, testified concerning the movements of McNamara, Schmitt, Caplan and Olaf A. Tveitmoe of San Francisco. From the time he arrived in San Francisco, August 19, 1910, until he left Los Angeles a few hours before the Los Angeles Times explosion, McNamara's whereabouts, with the exception of a few nights, were accounted for by the name "Brice" written on the register. It was this alias which John J. McNamara said his brother had used too often, as after the explosion "the authorities had a pretty good description of Brice."

HOTEL MANAGER TESTIFIES.

George A. Dixon, assistant manager of a San Francisco hotel, produced records of "Brice's" arrival there August 19, the day before an explosion at Oakland. August 30 he was traced to Seattle, where he sought from J. D. Wagner, teacher in a technical school, information on how to create a spark without the use of a fulminating cap. Eugene A. Clancy, another labor leader in San Francisco, was in Seattle at that time, the government asserts. The next day an office building under construction in Seattle was blown up.

Reading from a hotel register, Mr. Dixon told of "Brice's" reappearance in San Francisco, September 14, after he had lived for ten days in a boarding-house. Soon after, Mr. Dixon testified, Brice appeared with "Perry," alias Schmitt. They occupied the same room. Records of telephone calls from McNamara's room also were produced. These calls, according to the government's attorneys, concerned the preparation for procuring the explosive that later was taken to Los Angeles.

Caplan then appeared on the scene and the house in San Francisco at No. 1659 Avenue Nineteen, where later a quantity of nitroglycerine was found, was rented.

LOS ANGELES CLERKS ON STAND.

Walter L. Smith, in a hotel at Los Angeles, identified the signature of "A. Tveitmoe" as that of a guest who was in Los Angeles before "Brice" arrived the last time.

Curt a Diekelman, clerk in another hotel at Los Angeles, said he had a conversation with "Brice," who registered there September 29. That was the second day before the Los Angeles explosion.

"The next night," testified Diekelman, "I talked to Brice. I noticed he was registered from Chicago, and I asked him how things were out there. He told me he was going to San Francisco that night, and wanted to know whether he would have to pay for another night because he was going to remain until 7 o'clock. He checked out at 7 o'clock.

IN HIDING.

At 1 o'clock the next morning the explosion occurred. According to telegrams produced by the govern-

(Continued on Fifteenth Page.)

Camorra.

GUN MEN DEFIANT.

Create a Scene in Court Room.

Spectators on Their Feet Refuse to Sit Down in Becker Trial.

Gyp the Blood Declines Name When It Is Demanded by Justice Goff.

Lefty Louie Shouts Aloud, Although Commanded to Be Silent.

[By Federal (Wireless) Line to The Times.]

NEW YORK BUREAU OF THE TIMES, Oct. 11.—[Special Dispatch.] Amid a scene of excitement and turmoil, with spectators standing on the seats, Justice Goff late this afternoon ordered closed the doors of the courtroom in which Police Lieutenant Becker is being tried when two of the four alleged assassins of Herman Rosenthal openly defied him.

Having grown sullen, as they were identified time and again as the alleged murderers by witnesses who declared they had seen them shoot, and having become emboldened by their frequent trips to the courtroom, "Gyp the Blood" and "Lefty Louis" put on an air of braggadocio.

While Morris Luban, an alleged forger, brought from jail in Newark to testify, was about to point out the assassins, "Lefty Louis" shouted: "We are glad to be identified but—" and his voice was lost in the excitement and shuffling that followed.

"Silence," commanded Justice Goff. "We are glad to be identified," again shouted Louis, "but we want to be identified when others are present."

Every spectator was on his feet and the court officers pounded and shouted for all to sit down. They did not, but started and watched for further outbreak.

When they did sit down, Luban was asked by Asst. Dist.-Atty. Frank Moss, who was questioning him, to indicate the assassins.

He stepped over to "Gyp the Blood" and said that this was one of the men he saw, for being well acquainted on the East Side, he knew most of them.

"What is your name?" asked Justice Goff, as he had done at the previous identification.

REFUSES TO TELL.

"Gyp the Blood," calmly folding his arms to show how courageous he was, said slowly, "I refuse to tell."

The justice did not lose his temper, nor did Mr. Moss. The prosecutor suggested that inasmuch as "Gyp" had given his name as Harry Gorowitz in open court that the District Attorney's statement of the fact would be sufficient and the trouble was settled in that way.

SULLEN ANSWER.

It was expected that "Lefty Louis" would show the same spirit when asked his name, but he gave it sullenly after he was identified by Luban.

Then the witness went on to give evidence which for the first time directly connected Becker with the murder. He knew Jack Rose and most of the characters of the case and he had seen Becker and Rose at the Lafayette baths three weeks before the shooting. They stood in front of the building and he heard them discussing Rosenthal. Becker, he said, told Rose:

"If that —— Rosenthal is not croaked I will croak him myself."

A tall, slim, dark Austrian who could speak no English, earlier placed his long bony finger on "Whitey" Lewis at the trial and said, through an interpreter, "This is the man."

PALED AND TREMBLED.

The desperado thus accused of firing the shot that struck down Rosenthal turned pale and trembled. He had held his head high with a jaunty air as he walked into court with the three other assassins to be looked over by John Stanisch, a new witness, whom Dist.-Atty. Whitman had found.

Earlier in the day Thomas Ryan, a chauffeur, who had told Asst. Dist.-Atty. Moss yesterday that he could point out one of the men who fired a shot, admitted this on the stand, but steadfastly refused, when the four gun men faced him, to name them.

All the morning reports had it that "Dago Frank" and "Lefty Louis" were anxious to add their admissions of guilt to the numerous confessions in the case. "Dago Frank," it was stated, had expected to confess long ago, but had been restrained.

AUSTRIAN ARMY ESTIMATE.

Large Amount Is Appropriated This Year of Which One-Third Is for Frontier Defenses.

[BY CABLE AND A. P. TO THE TIMES.]

VIENNA, Oct. 11.—The Austro-Hungarian supplementary army estimates were adopted today by the Hungarian delegation under the influence of the Balkan situation. Usually these estimates are stubbornly opposed by the Hungarians. The amount is $25,000,000, of which $8,320,000 is to be spent this year on the eastern frontier defenses.

BOLT HITS THROTTLE.

Train Engineer Unconscious When Fireman Turns to Him.

[BY DIRECT WIRE TO THE TIMES.]

WAUKEGAN (Ill.) Oct. 11.—[Exclusive Dispatch.] Sitting perfectly erect, his right hand clutching the throttle, S. W. Woodmansee, engineer of the Northwestern, was found unconscious by his fireman at 1:30 this morning, just after making the run from Chicago to Waukegan. Woodmansee had been made unconscious by a lightning bolt. The fireman felt the shock. He turned to his engineer and said: "Gee, Bill, that's getting close; I could feel that one." The engineer did not reply. He was unconscious. The whistle was blown and help arrived. He was taken to his home and will recover. Every member of the crew, the night switch crew, claims to have felt the shock.

Penrose.

CORPORATIONS ALL FOR T. R.

HARDLY ANYONE ELSE GAVE TO HIS FUND.

Testimony Before the Clapp Committee Shows Enormous Amount Was Collected to Buy the State of Pennsylvania for the Man Who Is Still in the Market for Office.

[By Federal (Wireless) Line to The Times.]

WASHINGTON BUREAU OF THE TIMES, Oct. 11.—[Special Dispatch.] Theodore Roosevelt, when a candidate to succeed himself as President in 1904, had the moral and financial backing of every important corporation in Philadelphia, and eastern Pennsylvania, according to E. T. Stotesbury, the Philadelphia banker and financial associate of J. P. Morgan, who appeared before the Senatorial Investigating Committee today. Mr. Stotesbury produced his books for the 1904 and 1908 campaigns, showing that he had collected in 1904 in behalf of Roosevelt $165,755.50. In 1908 he raised $161,407.50 and in the pre-convention fight of 1912 he personally gave $25,000 to the Taft cause.

In 1904, as in 1908, all moneys went to the National Republican Committee. They were contributed by the great steel and iron mills of eastern Pennsylvania, by banks and trust companies, mercantile establishments and scores of small manufacturers and business men and many individuals.

TRUSTS BACK ROOSEVELT.

Among the corporations contributing to Roosevelt's campaign in 1904 were:

Bethlehem Steel Company, $5000.
Cambria Steel Company, $5000.
United States Steel Corporation, $10,000.
Thomas Dolan, Philadelphia, $10,000.
Drexel & Co., $5000.
Pennsylvania Steel Company, $500
Midvale Steel Company, which furnished armor plate to the government, $5000.
Latrobe Steel Company, $1000.
Charlemagne Tower, $7500.
G. W. Elkins, $2500.
American Bank Note Company, $1000.
Continental National Bank, $2770.
Robert H. Foerderer (Inc.) $2500.
Charles K. Kruger, $2500.
Randall Morgan, $2500.
Edwin McCoy, $5000.
Philadelphia Electric Company, $2500.
Sauquiot Silk Manufacturing Company, $2500.

Dozens of other contributors in amounts ranging from $1000 to $100

HUGE AMOUNTS.

The money raised in 1904 by Mr. Stotesbury represents only contributors in that section of Pennsylvania known as Eastern Pennsylvania and does not take into account huge amounts raised in Pittsburgh and the western part of the State.

It is asserted that as much more was raised in Pittsburgh as is reported by Mr. Stotesbury to bring about the election of Roosevelt.

OTHER WITNESSES.

Other witnesses before the committee today were William Seymour Edwards, a Roosevelt leader in West Virginia; Fred W. Upham of the Hamilton Club, Chicago; Frank L. Smith of Dwight, Ill., manager of the Illinois Taft campaign, and F. C. Schwedtman of Springfield, Ill., vice-president of the National Association of Manufacturers. Aside from Mr. Edwards who testified to have contributed $2000 toward the Roosevelt nomination in June, none of the other witnesses added much to the information of the committee.

DEMOCRATS NEXT.

Monday is to be Democratic field day before the committee. Hugh B. Nicholson, Lieutenant-Governor of Ohio, and the manager of Gov. Judson Harmon's pre-convention cam-

(Continued on Second Page.)

Baroness Irmgarde von Rottenthal,

Who was recalled to Chicago from Pacific Coast by love of an editor whose affection she had won with a startling dance given for sweet charity's sake in a Massachusetts town. The wedding takes place today.

Nymph.

TRIPPING TOES WIN HUSBAND.

BARONESS DANCES INTO HEART OF SOCIETY EDITOR.

Daughter of Officer of Austrian Army Returns to Chicago from Pacific Coast to Wed Magazine Writer Who Surrendered to Titian Beauty's Grace.

[By Federal (Wireless) Line to The Times.]

CHICAGO BUREAU OF THE TIMES, Oct. 11.—[Special Dispatch.] Society's latest and most startling interpretative dance—"The Temptations of Eve"—won a husband for the Baroness Irmgarde von Rottenthal, its creator, a Titian beauty. The man who fell a victim to the lure of the dance is Glenn Marston, associate editor of a monthly publication in Chicago. The marriage will take place tomorrow at the Blackstone Hotel, where the baroness arrived today from a visit on the Pacific Coast.

The dance, which startled society at Oak Bluffs, Mass., last summer because of its boldness and originality, as well as the costume, which consists of two large fig leaves swathing the lower part of the body, the upper part of the bodice simulating an apple, was witnessed at its debut by the Chicagoan.

The train of the youthful baroness, her wavy hair, brown eyes and her rose-leaf complexion won the admiration of Marston immediately. The affair was a society event given for a charity benefit. The baroness was visiting friends. She was asked to contribute.

Society was quite taken off its feet. A few minutes after he had entered the dance Glenn Marston sought an introduction to the young woman. The baroness' father, an officer in the Austrian army, was communicated with. Baroness Von Rottenthal continued to the Pacific Coast. Her trip was cut short because her fiance urged an early marriage. The couple will leave Monday for a tour of the West and will return to reside in Chicago. The baroness is 20 years old. She is slight and graceful.

INSANE FROM GRIEF.

Practical Joke Played by a Stockton Man Cost the Life of His Brother.

[BY DIRECT WIRE TO THE TIMES.]

STOCKTON, Oct. 11.—[Exclusive Dispatch.] Fearful that he would commit suicide through grief because a practical joke which he played on his brother yesterday had a fatal end, the authorities have placed George Robinson, a ranch hand, in a local insane asylum.

Robinson and his brother Charles were seated on the porch of a store at Acampo, when the former, observing that a Southern Pacific train was approaching, decided to play a joke on his brother, and leaping to his feet announced that he would board the train. He ran to the station followed by his brother. He did not get on the train, but Charles thought he had, and as the cars began to move he attempted to get aboard. He lost his grip on the rail and fell to the ground, raising himself to a sitting posture just in time for a truck to crush his skull.

The brother who had been the indirect cause of the accident attempted to kill himself with a pistol, but was disarmed by E. E. Ferguson and Charles Welch of Lodi. Later his grief became so intense the officers decided to place him under restraint. He was accordingly brought here.

CHASING BANK BANDITS.

Posse Has a Running Fight with Men Who Robbed a South Dakota Institution.

[BY A. P. NIGHT WIRE TO THE TIMES.]

RAPID CITY (S. D.) Oct. 11.—Four bank robbers and a sheriff heading a posse of fifty men, are reported late today engaged in a running fight in the Bad Lands, south of Owanka.

This morning five muffled explosions in the State Bank of Owanka roused the town. Cashier F. B. Stiles, emptied a rifle at four men. They leaped on horses and disappeared. The bank interior was wrecked and $1500 is missing.

Golden Horn.

NEW MAP IN BLOOD.

War Changing the Frontier.

Nicholas Forces Open Road to Seaport Scutari He Covets.

No Quarter Will Be Given by Rediffs Thirsting for Revenge.

Montenegrins Add to Victory by Storming Fort at Tushi.

[BY CABLE AND A. P. TO THE TIMES.]

VIENNA, Oct. 11.—That Austria-Hungary is making military preparations in anticipation that the Balkan conflagration may involve the larger powers was indicated today by the reply of the Minister of Finance in the Hungarian diet to a criticism by a socialist that the extraordinary military credits requested by the government implied warlike designs. While protesting that the government's policy was pacific, the minister said: "We are of the opinion that international deliberations regarding the consequences of the war in the Balkans may ensue, and in that case we probably would make our voice heard more successfully if we were well armed."

LONDON, Oct. 11.—The fall of the Turkish city of Scutari is imminent. Unless Turkish reinforcements arrive soon the town, with its manufactories of firearms, will be taken by the advancng Montenegrn army.

The Ottoman government took lightly Montenegrin threats and the Turkish military authorities were not prepared on that frontier as on the Servian and Bulgarian borders. Hence the reported continued success of King Nicholas' forces.

The Montenegrins followed up their success by capturing yesterday the fort in Hushi, thus improving the road for an advance on Scutari and an official telegram received by the Consul-General of Montenegro in London says the advance has begun. It is pointed out here, however, that the way cannot be traveled without serious fighting, as the Albanians in the vicinity have been aroused by Turkish emissaries and are epectel to join the Ottoman troops. News from other parts of the Montenegrin frontier is more conflicting.

correspondent acquainted with the ground, the capture of Detchitch Mountain leaves nothing between the Montenegrin forces and Scrutari except a small Turkish garrison at Tushi.

With ordinary luck, unless the Turks bring up heavy reinforcements by water from Scutari, the correspondent thinks the Montenegrins, with ten thousand men could advance along the plain on the north shore of the lake and get within striking distance of Scrutari.

NICHOLAS COVETS SCRUTARI.

King Nicholas, it is added, always coveted Scrutari and now has the chance of a lifetime. His success, however, would incur Austria's displeasure.

The Podgoritze correspondent of The Times, in recording the fall of Detchitch, says that all through the afternoon a fierce fight raged for possession of the lower stronghold, which commands the road to Tushi. The Malissori tribesmen, according to this account, are fighting on the side of the Montenegrins.

A Cettinje dispatch says the Official Gazette publishes an article declaring that the government and the people are determined to draw in blood a new map of Montenegro.

NEW MAP IN BLOOD.

A dispatch to the Mail from Serajevo, Bosnia, says the sound of field guns is heard at Fotcha.

According to Die Zeit of Vienna, Servia has already delivered her ultimatum to Turkey. This has not been confirmed.

The St. Petersburg correspondent of the Daily Express claims to have heard from an official source that the Austrian and Russian governments are seeking to arrive at an agreement to prevent the war, or if an outbreak has occurred, to stop it.

MONTENEGRINS TAKE TURKISH BLOCK HOUSES.

[BY CABLE AND A. P. TO THE TIMES.]

ST. PETERSBURG, Oct. 11.—A dispatch from Podgoritza, Montenegro, says the Montenegrin southern army, under the command of Gen. Martinovich, has crossed the River Boyana and captured several Turkish

(Continued on Fifteenth Page.)

Political.

ROOSEVELTERS QUIT TICKET.

State of California Is the Single Exception.

Keystone Electoral Muddle Is Finally Settled.

Connecticut Convention in Hopeless Deadlock.

[BY A. P. DAY WIRE TO THE TIMES.]

NEW YORK, Oct. 11.—With the settlement of the Pennsylvania electoral dispute by the substitution of Taft electors for Roosevelt men at Harrisburg, all electoral controversies in different States, the Republican National Committee announced last night, have been satisfactorily adjusted with the exception of that in California, where the Roosevelt electors remain on the Republican ticket.

The following summary of States in which the situation has been cleared up was given out:

Illinois—Four original Roosevelt electors resigned and their places filled with Taft men named by the State Committee.

Indiana—One elector understood to be a Roosevelt follower supplanted by Taft man named by State Committee.

Iowa—Two Roosevelt men resigned, Taft men in their places.

Maryland—Roosevelt electors removed and Taft men substituted by State Committee.

Michigan—Three Roosevelt men resigned; Taft men in their places.

Minnesota—Five Roosevelt men resigned; Taft men named.

Nebraska—Taft electors go on ballot by petition.

Kansas—Roosevelt electors resigned; Taft men substituted.

Ohio—Six Roosevelt electors resigned; Taft men substituted.

Oklahoma—Two of the ten electors are Roosevelt men, but have agreed to vote for Taft if he carries State.

Oregon—Four of the five electors are Taft men; fifth announced he would vote for Taft if Republicans carry State.

South Dakota—Taft men will be named by petition.

SOUTH HATES ROOSEVELT.

Stalwart Hamilton Club of Chicago Harkens With Delight While North Carolina Lambasts the Colonel.

[By Federal (Wireless) Line to The Times.]

CHICAGO BUREAU OF THE TIMES, Oct. 11.—[Special Dispatch.] Five hundred members of the Hamilton Club, the most exclusive and richest Republican Club in the Middle West, today applauded and cheered when they heard a speaker deal the most vicious attack yet handed to the leader of the Bull Moose, Col. Roosevelt.

Col. Isaac Meekins of North Carolina, a member of the "tariff special," party sent out by the National Committee, was the speaker. After applying such terms as "political upstart," "cheap political grafter," and the "Don Quixote of modern politics" to Roosevelt, he said: "Col. Roosevelt, as a result of the campaign he is making against Mr. Taft, will go down in the pages of history, unhonored, unwept and unsung," said Col. Meekins. "He is trying to disrupt the party that has so signally honored him. If William Howard Taft was good enough for Roosevelt in 1908 he surely is good enough for me in 1912."

Among the other speakers was Joseph W. Latimer, who lauded the administration of President Taft as an example of safe, sane and truly progressive development, declaring that Secretary Fisher had placed the Interior Department on a basis of strict integrity and fairness for the first time in years.

PENNSYLVANIA SITUATION.

ROOSEVELT MEN WITHDRAW.

[BY A. P. DAY WIRE TO THE TIMES.]

HARRISBURG (Pa.) Oct. 11.—Republicans and Progressives got together here yesterday and cleared up the Presidential elector situation. The twenty-seven men on the Republican ticket who favor Col. Roosevelt for President withdrew from the ticket and their places were filled with the names of Taft men. The Lincoln party under which the Taft men had put up a State ticket, lest the Roosevelt electors should refuse to get off the Republican ticket, withdrew its candidates.

DEADLOCK IN CONNECTICUT.

CONVENTION ADJOURNS.

[BY A. P. DAY WIRE TO THE TIMES.]

BRANFORD (Ct.) Oct. 11.—Hopelessly deadlocked after 205 ballots, the Republican State Senatorial Convention for the Twelfth District has adjourned until Tuesday. For the first 150 ballots there was no change and then one of the three candidates withdrew. The other remained tied for the coveted nomination throughout the next fifty-five ballots.

MISSOURI POLITICS.

PROGRESSIVES WIN POINT.

[BY A. P. DAY WIRE TO THE TIMES.]

JEFFERSON CITY (Mo.) Oct. 11.—The Progressive party national and State tickets are entitled to be printed on the official ballot in Missouri, according to a decision rendered yesterday by Judge F. A. Wurdeman of the St. Louis county Circuit Court. The Republican State Committee is expected to appeal to the Supreme Court.

PAGE 1

[illegible]

THE BIGGEST LOBSTER.

Eighteen Pounds of Pure Gustatory Enjoyment Is Hooked in Waters of Long Island Sound.

[BY DIRECT WIRE TO THE TIMES.]

NEW ROCHELLE (N. Y.) Oct. 11.—[Exclusive Dispatch.] The largest lobster ever caught in Long Island Sound was hauled in near Huckleberry Island this afternoon.

The lobster, from end of its feelers to one end of its tail, measured thirty-three inches. Each feeler is seventeen inches long. One claw is sixteen inches long and twelve inches in circumference. The circumference of the body is fifteen inches. The whole thing weighs eighteen pounds. A young oyster was growing on one claw. The lobster was caught with an ordinary blackfish hook.

SENATOR ARRESTED.

(Continued from First Page.)

bond. O'Neal made his motion and Dist.-Atty. Free replied that owing to the circumstances of Black's arrest and the belief of the District Attorney's office that charges of a much graver nature will be brought before the grand jury next week after a complete investigation and experting of the books of the Palo Alto Mutual has been had, the judge should decline to reduce the bail.

O'Neal said he has been in consultation with Black.

AN AGREEMENT.

"We agreed at that time," he said, "that Black would have to furnish substantial bail next week, but this has taken us by surprise. I know positively there is absolutely nothing in the report that Black has any intention of getting out of the State and I consider justice will not be served if the bail remains at this excessive figure."

"Supposing I told you that I know from a very close personal friend and associate of Black that he intends to try and escape?" replied Free.

"Anyone who told you that was no friend of Mr. Black and certainly was not in his confidence," said O'Neal.

"This man was very much in Black's confidence," replied Free. O'Neal then submitted the motion, which Justice Wallace promptly denied.

O'Neal, Black and the deputy sheriffs went to the County Jail, where Black was temporarily left while O'Neal went to try and arrange bail. Here Black humped himself into a chair. His hair was hisheveled and he was slightly pale. He looked worried.

Three newspaper men came in and were introduced. Black arose, shook hands and then slumped into a chair.

"Have you read the warrant against you," he was asked.

"Oh, let me see that evening paper," Black put in. "I want to know who won the baseball game today."

He was told that Boston won and seemed pleased.

The reporter repeated his question and Black said he had heard the warrant read. His questioner wanted to know about the transaction in which the bad check was given.

MEMORY FAILS.

"I have no remembrance of the transaction at all," he said.

Other questions regarding the Palo Alto Mutual crash were asked.

"I have absolutely nothing to say about anything—not tonight," was the reply.

"Have you taken any action looking to your resignation as State Senator from the Twenty-eighth District?"

"None—I can't answer that."

"You certainly cannot expect to sit in the next session of the Legislature?"

"Well, I don't know. I have nothing to say about that either."

Asked if he expected to get bail, Black said he just 'phoned to Palo Alto.

CELL FOR BLACK.

The jailer meantime was busy with arrangements for a cell for Black. Howard Buffington is in charge of the prison. Buffington said Black would be placed in the cell which Jackson quitted last week for the penitentiary, unless he procures bail.

Dist.-Atty. Free said after the hearing in Justice Wallace's court that he had a tip that was absolutely trustworthy that Black was preparing to leave the State and that the arrest was made as a precautionary measure.

FREE'S TIP.

"The tip came to me last night that Black was about to skip," said Free. "I have had him shadowed constantly since this matter came up, but the tip was from a close friend and an associate of Black and I could not afford to let such a warning go. I knew of this check that had been passed on Soper, the Wells Fargo agent, and I procured the paper and ordered Dreischmeyer to get out the warrant. This will hold him here. It became very evident after the partial investigation we made at Palo Alto today that it will take many days to make a thorough and complete inquiry into Black's connection with the Palo Alto Mutual shortage, and we had to simply take a method of preventing Black's attempted escape."

GRAND JURY.

The expected selection from a venire of forty men of the nineteen who are to compose the special grand jury to hear the evidence against Black was not made today. It was postponed until Monday on account of the District Attorney's work at Palo Alto, but it will be empaneled at that time and soon thereafter Free will begin the presentation of his evidence.

Free said tonight that he is absolutely certain of indictments being returned at that time, and the defense made no secret of its expectation of that action.

Black was found today at his home on Hamilton Extension by the arresting party. He expressed neither surprise nor regret at the turn affairs had taken and prepared immediately to accompany the officers to San Jose by the first car out of Palo Alto.

Black purchased eight chickens a short time ago as the original stock of an eighty-acre chicken farm he proposed to start at Palo Alto. He hired W. F. Corey, an eastern breeder, to come to Palo Alto and manage the farm at a large salary. The $16.24 express charges which Black is alleged to have paid for with a bad check on the Bank of Palo Alto were for the transportation of the chickens.

Free charges that nothing about the whole place, fitted up at a cost of about $10,000, was paid for except $75 which went to one of the painters. All the rest was paid for with checks which the bank returned to the sellers marked "No funds."

Free says he has trace of several of these checks and intimates that some of them will figure in the charges he expects to bring later against Black.

Late tonight it was learned that one of the reports that Black intended to leave came from servants at his home who said that Mr. and Mrs. Black were talking of going to Australia.

Luna Park and R. C. Owens.

It seems that Luna Park has recently been sold to colored people. I have been asked repeatedly if I am interested in a financial way in the sale of Luna Park. To my many friends I beg to say that neither I nor the R. C. Owens Investment Company, have ever been, are now, and shall be in any wise connected with Luna Park. I know nothing at all about this proposition.

[Signed] R. C. OWENS.

"BURKE'S Dry Gin—is the finest dry gin imported—absolutely pure."

Visionary.

EXPEDIENCY VS. PRINCIPLE.

Wilson Outlines the Vision of Democracy.

Free Trade Out of Question, Declares Speaker.

Business Is Not to Be Upset in Fighting Privilege.

[BY A. P. NIGHT WIRE TO THE TIMES.]

CLEVELAND (O.) Oct. 11.—"The Vision of the Democratic Party," was the burden of an address here tonight by Gov. Woodrow Wilson.

"It has been here all along," he said, "but you weren't paying any attention. You are just now beginning to take notice.

FREE TRADE.

"There are gentlemen who are saying: 'If you give power to the Democrats you will run into evil days. For one thing, you will have free trade.' Ah, that ancient bogy. There can not be free trade in the United States so long as the established fiscal policy of the Federal government is maintained. The Federal government has chosen throughout all the generations to maintain itself chiefly on indirect interest of direct taxation. I daresay we shall never see a time when it can alter that policy in any substantial degree, and there is no Democrat who contemplates a programme of free trade.

TARIFF REFORM.

"But what we have been doing, and what we intend to do, what the House of Representatives has been attempting to do and will attempt to do, and succeed, is to weed this garden of industry that we have been cultivating. If we have been laying at the roots of our industrial enterprises this fertilization of protection, we have found that the stimulation was not equal in respect of all the growths in the garden, and that there are some growths which every man can distinguish with the naked eye, which have so overtopped the rest, which have so thrown the rest into destroying shadow, that it is impossible for the industries of the United States as a whole to prosper under their dissolating obstruction. We are going into our garden, therefore, and weed it. We are going to give the little plants air and light in which to grow.

LAW AND INDIVIDUALISM.

"The difference between the Democratic and the Republican parties is that they are willing to accept the discretionary power of individuals and we are not willing to accept anything except the certainty of law. That is the only thing that has ever afforded salvation or safety.

CONSERVATION.

"I want to draw a few illustrations. There is the great policy of conservation, for example, and I do not conceive of conservation in any narrow sense. There are the lives and fortunes of the citizens of the United States to be conserved. Conservation covers not only forest reserves and forest cultivation and the safe-guarding of water powers and mines, but it includes pure food and the public health and the conditions of labor and all those things which government must see to minutely and courageously, if we are not to be sapped of our vitality and disappointed of our hopes. Now, the thing that stands in the way of the proper policy of conservation and makes it impossible to form that policy is that the government of the United States is now under the influence of men who want to control the forests, control the water courses, control the mines, who will not admit that these are public properties which we hold in trust for future generations as well as for ourselves, and who are resisting the efforts of those of us who would extend the threads of law all through those industrial processes which threaten our resources and threaten our lives and vitality.

LABOR.

"Then there is the matter of the regulation of the hours of labor. All these matters have to be treated by knowledge and pursued by a constancy of purpose which no special interests ought to be allowed to stand in the way of. And the government of the United States under the Democratic party will attempt to put all through this nation the structural steel of law, so that no man can doubt what his rights are, or doubt the stability of the thing that he is walking on.

SPECIAL PRIVILEGE.

"All over the country we are facing the same problem. It is a problem not of revolution, but of readjustment. And what I want to suggest to you is that the only basis, the only standard, of readjustment proposed or suggested by our opponents is the standard of expediency, and that only the Democratic party offers a standard of principle. The expediency of the situation is merely to see to it that those who receive special privileges behave themselves, whereas our principle is that nobody ought to receive or retain special privileges at all—that every special privilege shall be destroyed, not with a ruthless hand, not in such fashion as suddenly to upset the conditions of business, but nevertheless with the firmness and kindness of the judicious parent. For the government of the United States at present is a mere foster child of the special interest. It is not allowed to have a will of its own. It is told at every move 'Don't do that. You will interfere with our prosperity.' When we ask, 'Where is our prosperity lodged,' a certain group of gentlemen say, 'With us.'

PATERNALISM.

"It would seem as if America were about to see a generation grow up which must be a generation of employees, unless it makes up its mind to be a generation of masters. The great militant, fighting, triumphant America the world has known and admired is a nation of officers, a nation of men who are their own masters, a nation of men who will originate their own processes of industry and of life, and we shall never see the day, I confidently predict, where America will allow itself to be employed and patronized and taken care of."

Try Murine Eye Remedy for Red, Weak, Watery Eyes and Granulated Eyelids.

ALWAYS full quality value in Lewis' Single Binder. That is why the smoker wants it. —[Adv.

Marconi.

GRAFT CHARGE IN ENGLAND AGAINST HIGH OFFICIALS.

BY PAUL LAMBETH.

LONDON, Oct. 11.—A tremendous sensation has been caused throughout England by the charges made against three of the highest officials of the British empire in connection with the signig of the government contract with the Marconi company—Prime Minister Asuith, David Lloyd-George, Chancellor of the Exchequer; Sir Rufus Isaacs, the Attorney-General, and Postmaster-General Samuel. This it is seen when graft is scented in England, the first thing to do is to go after the "man higher up."

The scandal came up in the House of Commons today and there was tremendous interest in Postmaster-General Samuel's reply to the charges in the press, that he, Sir Rufus Isaacs and Lloyd-George had made vast profits by buying Marconi shares on the rise, after the government contract with the Marconi company had been negotiated, the suggestion being that members of the Cabinet and others had bought shares for the high government officials.

During the days when the government was considering the Marconi contract and before the announcement was made that it had been agreed upon, the Marconi shares went skyrocketing, jumping from $2.75 a share to $45, to the great amazement of the public.

Mr. Isaacs said he had never consulted his brother Godfrey, who is a managing director in the Marconi company, nor had he had a single transaction.

Mr. Samuels said it was a relief to stand at last in the light of day to answer theallegations, attacks and accusations of maladministration and favoritism which had been made.

"On behalf of every member of the Cabinet," he said, "I say these stories that members of the Cabinet, knowing that a contract was in contemplation and thinking possibly that the price of shares might rise, themselves directly or indirectly bought any of these shares through any other party, have not one syllable of truth.

"Neither I or any of my colleagues had at any time had one shilling's worth, or have derived one penny of profit from fluctuations in price. It is a shame for the thing that the political feeling cannot carry a man so far as to allow lying tongues to speak such wicked, baseless slander."

The House unanimously passed a resolution appointing a committee of inquiry to which the ministers concerned will submit to cross-examination, the signing of the contract that caused all the trouble being meanwhile deferred.

HATTERS' UNION MUST PAY.

Jury Finds Against Defendants Who Must Pay Almost Quarter of Million Damages in Danbury Case.

[BY A. P. NIGHT WIRE TO THE TIMES.]

HARTFORD (Ct.) Oct. 11.—A verdict for $80,000 and costs was awarded the plaintiffs, Loewe & Co., of Danbury, against members of the United Hatters' Union of North America in the United States District Court tonight. Under the Sherman anti-trust law, this award will be trebled, making the total amount $240,000.

Tafts Go to Beverly.

DUBLIN (N. H.) Oct. 11.—[By A. P. Night Wire.] President Taft, Mrs. Taft and their guests, Miss Mabel Boardman, left the summer home of Secretary of the Treasury MacVeagh today for Beverly.

London Bourse Nervous.

The increase of nervousness in regard to the Balkans, together with further continental selling caused a weak tone and an all-round decline on the London Stock Exchange. Consols were ⅝ lower than yesterday.

Practical.

PRESIDENT TAFT'S PLAN TO REDUCE COST OF LIVING.

Executive in Letter Inviting State Governors to Washington in December Strikes at Root of Problem by Advocating Radical Legislation to Give Farmers Cheaper Credit to Enable Them to Produce More at Less Cost.

[BY A. P. NIGHT WIRE TO THE TIMES.]

BEVERLY (Mass.) Oct. 11.—Radical legislation in favor of the American farmer and consumer as a means of solving the question of the high cost of living was urged by President Taft today in a letter to the Governors of all the States.

President Taft proposes to reduce the cost of foodstuffs on the American dinner table by reducing the cost to the farmer of producing his crops. This would be done by establishing in the interest of the farmer a financial machine which would give him access to all the money centers of the world and afford him credit at greatly reduced rates and upon more advantageous terms than he now receives. The complete development of our agricultural resources which this would make possible, thinks President Taft, would go a long way toward settling the problem of the high cost of living.

MORE FARMS AND FARMERS.

"What this plan offers," writes President Taft, "is a means to secure this country greater productivity, at less cost, from the farms that are now under cultivation, and, above all, to give us more farms and more farmers."

The plan suggested is based upon the principles of agricultural co-operative credit now in use in practically every country in Europe. Uniform State legislation, in the opinion of President Taft, is essential to the successful adoption of this plan and he has invited the Governors of all the States to a conference upon this subject at the time of the annual meeting of Governors in Washington in December.

"Were not the interval so short," writes President Taft, "my conviction of the importance of this subject would impel me to invite you to a conference at a still earlier date."

President Taft bases his recommendations on reports submitted by the American diplomatic officers in Europe who have, since last March, been engaged in an investigation of this question, and upon the special report of Ambassador Myron T. Herrick, who has made a study for years of the question of adopting co-operative credit in the United States.

RAIFFEISEN BANKS.

"A study of these reports," writes President Taft, "and of the recommendations of Ambassador Herrick, which I am sending you, convinces me of the adaptability to American conditions of the co-operative credit plan as set forth in the organization of the Raiffeisen banks of Germany. The establishment and conduct of such banks, however, are matters for State control. I suggest, also, the establishment of land-mortgage banks under State charters, and the formation of co-operative mortgage-bond societies along the lines of the Landschaften societies of Germany, provided that uniform State legislation can be secured to govern their organization and operation. As a later step, I favor the enactment of laws by Congress permitting the organization of national land-mortgage banks, to be operated under strict government supervision with the power to guarantee and market the guaranteed debenture bonds of the State land-mortgage banks or co-operative societies. I recommend for your consideration the report and recommendations of Ambassador Herrick, now published by the Department of State for general distribution.

HEAVY INTEREST BURDEN.

"The twelve millions of farmers of the United States add each year to the national wealth $8,400,000,000. They are doing this on a borrowed capital of $6,040,000,000. On this sum they pay annually interest charges of $510,000,000. Counting commissions and renewal charges, the interest rate paid by the farmer of this country is averaged at 8½ per cent., as compared to a rate of 4½ to 3½ per cent. paid by the farmer, for instance, of France or Germany.

"Again, the interest rate paid by the American farmer is considerably higher than that paid by our industrial corporations, railroads or municipalities. Yet, I think, it will be admitted that the security offered by the farmer in his farm lands is quite as sound as that offered by industrial corporations. Why, then, will not the investor furnish the farmer with money at as advantageous rates as he is willing to supply it to the industrial corporations? Obviously, the advantage enjoyed by the industrial corporation lies in the financial machinery at its command, which permits it to place its offer before the investor in a more attractive and more readily negotiable form. The farmer lacks this machinery, and, lacking it, he suffers unreasonably. This is not theory.

HIGH COST OF LIVING.

"But the advantages to be gained by the adoption of this plan go beyond the direct saving in interest charges to the farmer. The great necessity which prompted the establishment and extension of this plan throughout Europe was that of checking the rapidly advancing increases in the cost of foodstuffs, brought about by the inevitable increase in consumption and the failure of the long-drained soil to afford a corresponding increase in production. That problem faces the people of this country today—not in so severe a form as it threatened the older countries of Europe, but, still, as a great and pressing economic problem.

CAPITAL FOR FARMERS.

"In Europe this problem has been successfully met, first, by reducing the cost to the farmer of prodrcing his crops, and secondly, by increasing his production through the adoption of improved methods of cultivation. Both the Federal and State governments in this country have done much to afford the farmers instruction in improved agricultural methods. But it still remains for us to reduce the cost of the farmer's production by affording him the necessary capital for the exploitation of his soil upon the most advantageous terms. He must be afforded the money necessary for him to adopt improved methods. It must be made profitable for him to place every acre of his ground under cultivation. This offers the consumer relief from the increasing cost of foodstuffs."

CREDIT NOT SUBSIDY.

President Taft strongly deprecates any idea of establishing co-operative credit in the United States through the support of government subsidies.

"We must establish a credit system of, for and by the farmers of the United States," he writes. "The country enjoys today great prosperity, the factories are busy, the workingmen are employed and everywhere the wheels of industry hum. The farmer shares in this general prosperity. The proposal which I make is not to subsidize the American farmer. Fortunately for the country he does not need it, nor would he accept it."

SAFEGUARDING LOANS.

President Taft warns the Governors that in this plan, as in all financial schemes, there is room for harmful exploitation for personal gain.

"The most essential point to bear in mind is the need for the assumption by the Federal and State governments of the responsibility for economically and honestly conducted institutions. Such assumption is the essential precedent for obtaining the confidence of the American as well as of the European investing public."

If this safeguard is given the farm-land banks, President Taft is convinced that he can secure the farmers a market for their mortgage loans not only in all of the big money centers of this country, but also on the exchanges of Europe and thus afford the American farmer the capital necessary for the full exploitation of the entire agricultural resources of this country.

Theaters—Amusements—Entertainments.

HAMBURGER'S MAJESTIC THEATER—Broadway, Near 9th St. Last 2 Times Today—Popular Matinee Today
MORT H. SINGER PRESENTS
LOS ANGELES' FAVORITE. A REAL MUSICAL COMEDY SUCCESS
George Damerel in "THE HEART BREAKERS"
Your last chance to see this music and fun hit. Prices 25c to $1.50.
Seats Now on Sale—Opening Tomorrow Night
THE DRAMATIC SENSATION,
HOLBROOK BLINN
IN PAUL ARMSTRONG'S FOUR-ACT PLAY,
"A ROMANCE of the UNDERWORLD"
PRICES, 25c to $1.50. SEATS SELLING.

BELASCO THEATER— MATINEES TODAY AND TOMORROW
Do You Want to See the Cleanest, Most Wholesome and Fascinating Comedy in Years?
If you enjoy a truly delightful play—with an abundance of bright, clever comedy that causes a ceaseless ripple of laughter—a play with a genuine charm that you will not soon forget, don't overlook the splendid production given by ORRIN JOHNSON, MARGUERITE LESLIE and the Belasco company of J. Hartley Manners' pastoral comedy,
"THE MONEY MOON"
CROWDED HOUSES AT EVERY PERFORMANCE IS THE VERY BEST EVIDENCE OF THE SUCCESS OF THIS NEW COMEDY. GET YOUR SEATS NOW.

MOROSCO'S BURBANK THEATER— Matinees Today and Tomorrow
THIS AFTERNOON AND TONIGHT—POSITIVELY LAST TWO TIMES
LAURETTE TAYLOR in "BARBARAZA"
BEGINNING TOMORROW AFTERNOON—Inauguration of the special engagement of RALPH STUART in the first production on any stage of the new comedy,
"A Dollar Did It"
First appearance of Walter Edwards, Ione McGrane, Richard Allen and Lucia Backus. Seats now selling at the popular Burbank prices.

THIRD ANNUAL BENEFIT
of the Los Angeles Federation of Parent-Teacher Associations
Huntington Hall Grounds
(11th and Main Sts.)
THE EGAN WOODLAND PLAYERS
"A Midsummer Night's Dream"
Friday and Saturday, October 11 and 12—8:15 p. m. Matinees each day at 2:30 p.m.
7—ATTRACTION BOOTHS—7
BABY SHOW—Friday, Oct. 11th, 11 A.M.
Admission: Children, 10c. Adults, 25c. All seats free.
Tickets on sale at Southern California Music Co.

BROADWAY, Between 6th and 7th— Phones: Home 10577, Main 577
Orpheum
AMERICA'S FINEST THEATER. ABSOLUTELY FIREPROOF.
WM. H. THOMPSON & CO. "An Object Lesson"
HERBERT ASHLEY & CO. A Night in Chinatown
BILLY GOULD & BELLE ASHLEY. Original Songs and Stories
"THE ANTIQUE GIRL." Jesse L. Lasky Co.
HOWARD'S NOVELTY. Skatorials and Tramps
MINNIE ALLEN. "Little Volcano of Mirth."
THE TAKINESS. "The Angry Two"
BERTISH. The Ideal Athlete.
Symphony Orchestra Concerts, 2 and 8 p.m. World's News in Motion Views.
Every Night at 8. 10-25-50-75c. Boxes, $1. Matinee at 2 DAILY. 10-25-50c. Boxes $1.

CENTURY VAUDEVILLE— MAIN STREET, BETWEEN FIFTH AND SIXTH
MATINEE DAILY 2:30 10c-20c-30c
3 Shows Tonight & Tomorrow Night STARTING at 6:30

EMPRESS THEATER— Matinee Every Day at 2:30
3 Shows Tonight and Tomorrow Night
POSITIVELY THE BEST BILL OF THE YEAR.
COME EARLY—10c, 20c and 30c—COME EARLY

ZION IN LOS ANGELES—
The Rev. Wilbur Glenn Voliva. (Successor to the Rev. John Alexander Dowie.) General Overseer of the Christian Catholic Apostolic Church in Zion and of Zion City. Will deliver, God willing, an address in the Temple Auditorium, Fifth and Olive, Wednesday evening, October 16th, at 8 p.m. Doors open promptly at 7:15 p.m. Special music by a Double Quartette from Zion White-Robed Choir, Shiloh Tabernacle, Zion City. All welcome. All seats free. Free-will offerings only received. "Christ is All and In All."

PANTAGES VAUDEVILLE— PANTAGES WEEK PRICES 10c-20c-30c
Matinee 2:30
3 SHOWS TONIGHT, Starting 6:30

MOZART THEATER— Grand Ave. and 7th St.
EXCLUSIVE MOTION PICTURES. Direct Connection with the Automobile Club of Southern California
"Kings in Exile" and "Sirota" Famous Nature Study Pictures
Continuous 1 to 5, 7 to 11. Prices, 10c and 15c. Matinee, 10c.

CAWSTON OSTRICH FARM—South Pasadena, Cal.
Visited by 100,000 people every year and pronounced the most interesting place on the Coast. South Pasadena cars. Round-trip tickets 50c—including admission—at P. E. Depot or city stores, 115 So. Broadway.

CORPORATIONS FOR T.R.

(Continued from First Page.)

paign, Alton B. Parker, Democratic Presidential candidate in 1904, Josiah Quincy of Boston and Roger Sullivan, National Democratic committeeman from Illinois, have been summoned. They are expected to tell of the Democratic expenditures in the pre-convention fight. Judge Parker will be questioned regarding his charges that the trusts financed the Roosevelt fight in 1904 and brought about his defeat.

It is the general opinion that the inquiry is nearing its close and that another week will virtually wind up the investigation.

Prominent men of all parties have appeared before the committee and added their testimony and the list of available witnesses has been almost exhausted. Chairman Clapp and Senators Pomerene, Paynter and Oliver are said to have about reached the conclusion that nothing further can be elicited that would throw any light on the campaigns of the past and are about ready to close the investigation.

PROSECUTE A "PILLAR."

Chicago Churchman Is Said to Have "Stung" the Brethren Through Slick Promotion Scheme.

[By Federal (Wireless) Line to The Times.]

CHICAGO BUREAU OF THE TIMES, Oct. 11.—[Special Dispatch.] Orlando E. Robinson, Jr., formerly a pillar of the aristocratic Forty-first-street Presbyterian Church, was placed on trial this afternoon charged with swindling no less than fifty-six members of the congregation out of $21,000.

He was arrested in St. Louis recently, where he is said to have gone to escape the wrath of his former brethren. The brethren gloated over today as he took his place in the courtroom and remembered the time when he moved them to tears during his earnest exhortations in the church vestry.

Robinson is accused of having joined the church and after firmly establishing himself, of organizing a match vending machine company with the members as stockholders, and using them all good positions with the company, for themselves and their relatives. After he had collected all the cash he could, it is said he fled.

The case was continued until September 29 to allow the State to get more evidence.

MORE ESPEE CASES.

Prosecutor in Alaska Coal Frauds Says Indictments Will Institute Actions to Annul Land Patents Issued to Railway Company.

[BY DIRECT WIRE TO THE TIMES.]

TACOMA, Oct. 11.—[Exclusive Dispatch.] B. D. Townsend, special assistant to the Attorney-General, yesterday completed the case against Charles Houston and John R. Heablock here on charges of defrauding the government, will begin suits in the cases against the Southern Pacific Railway Company in California, according to an announcement made by him today, prior to leaving for Portland in company with Walter L. Fisher, Secretary of the Interior.

Townsend declared he would immediately begin active work in California, and that the Southern Pacific Company and the government is seeking to annul the oil lands valued at many millions of dollars, after he rests in Portland.

Happening

Watery Grave.

WAVES CRUSH A SUBMARINE.

Sea Fighter Wrecked at Port Watsonville.

Two Sailors Drown in Angry Breakers.

Holder of Diving Record Will Dive No More.

[By Federal (Wireless) Line to The Times.]

PORT WATSONVILLE (Cal.) Oct. 11.—[Special Dispatch.] John Schroeder and E. Turcett, sailors aboard the United States submarine F-1, are dead and the little seafighter is pounding to pieces in the heavy breakers off the shore here with little chance of being saved from total destruction, as the result of slipping her moorings, crashing into the pier and drifting out of reach of assistance.

Submarines F-2 and F-3, sister fighters of the doomed craft, and three other government vessels which have been maneuvering here for the Watsonville carnival crowds, are standing by helpless, as the little craft is somersaulting in only twenty-five feet of water.

Dispatches have been sent to Mare Island for tugs to rescue the remains of the ship.

SNAPPED HER HAWSER.

The two dead men were the only occupants of F-1 when the accident occurred. An unusually heavy sea last night caused the craft to snap her two-inch steel hawser. With the two victims asleep aboard and only twelve hours supply of air available, F-1 drifted off shore about 100 feet, where she tumbled and tossed.

At 4 o'clock this morning her plight was discovered by the night watchman on the wharf. He immediately summoned help, but nothing could be done for the vessel.

The F-1 was finally driven ashore. Turcett was a Newark, N. J., man and Schroeder was from Minneapolis. They were on watch at the time the little vessel broke away and were washed overboard and drowned. It was only last month that the F-1 descended 283 feet below the waters of San Francisco Bay, making a world's record.

BITS AT COUNCILMAN.

Gov. West's Cleanup Campaign in Portland Involves City Official, Millionaire, and Saloon Men.

[BY DIRECT WIRE TO THE TIMES.]

PORTLAND (Or.) Oct. 11.—[Exclusive Dispatch.] That City Councilman George C. Dunning and his wife lived on the upper floors of a house while their lessee of the same premises conducted a place for the illegal sale of liquor, that two arrests of the lessee, Eva Jones, were made and yet neither the Councilman nor his wife tried to change the character of the business; and that common repute was that the premises were used for improper purposes, is charged by H. M. Esterly, Gov. West's special prosecutor, in a complaint filed today against the Councilman, his wife and lessee.

While this test of the nuisance statute has been started against a City Councilman as a landlord, Special Prosecutor Esterly says he is preparing complaints against Paul Wessinger, manager of the Weinhard estate; C. K. Henry, millionaire property owner, and three saloon men in the Jefferson-street Electric Depot premises, charging them with maintaining and permitting a nuisance at the depot. These are the first big tests of landlord responsibility. Esterly declares they will be prosecuted vigorously.

SUISUN BAY BRIDGE.

Structure to Cost Million and a Half Has Been Sanctioned by War Department.

[BY A. P. DAY WIRE TO THE TIMES.]

SAN FRANCISCO, Oct. 11.—The War Department has sanctioned the building of a huge steel bridge to cost $1,650,000 across the Suisun Bay, above Martinez, according to definite advices from Washington. The bridge was planned several years ago by the Oakland, Antioch and Eastern Railroad and allied interests. It will be two miles long.

Walter Arnstein, president of the Oakland, Antioch and Eastern Railway, says the bridge will make it possible for electric trains to reach Oakland from Sacramento within two hours, and connect Yolo and Solano counties with San Francisco by a two and a half hour ride.

The bridge will extend from Black Diamond to Chipp's Island, in Solano county. It will be used for electric trains.

CALIFORNIA BANK CLEARINGS.

Seven Cities Above Million-dollar Mark Show Increase, Two Smaller Towns a Decrease.

[BY A. P. DAY WIRE TO THE TIMES.]

SAN FRANCISCO, Oct. 11.—Bank clearings for the week ending at noon yesterday were as follows, according to figures completed by the California Development Board:

San Francisco, $55,312,154; increase, 47.8. Los Angeles, $23,530,497; increase, 29.8. Oakland, $3,947,256,492; increase, 18.8. Sacramento, $3,513,548; increase, 35.5. San Diego, $1,162,050; increase, 34.6. Fresno, $1,074,135; increase, 26.7. Stockton, $884,532; increase, 69. San Jose, $467,661; decrease, 20. Pasadena, $413,700; decrease, 50. Bakersfield,

SAN FRANCISCO SCARED.

Golden Gate City Becomes Excited Over the Arrival of a Japanese Freighter.

[BY A. P. DAY WIRE TO THE TIMES.]

SAN FRANCISCO, Oct. 11.—Rumors of Japanese activity in expanding the merchant marine have been set afloat here by the arrival of the Japanese freighter Tsurugisan from Moji with a cargo of oak logs. It is the first time in several years a

Happenings on the Pacific Slope.

Watery Grave.

WAVES CRUSH A SUBMARINE.

Sea Fighter Wrecked at Port Watsonville.

Two Sailors Drown in Angry Breakers.

Holder of Diving Record Will Dive No More.

[By Federal (Wireless) Line to The Times.]

PORT WATSONVILLE (Cal.) Oct. 11.—[Special Dispatch.] John Schroeder and E. Turcett, sailors aboard the United States submarine F-1, are dead and the little seafighter is pounding to pieces in the heavy breakers off the shore here with little chance of being saved from total destruction, as the result of slipping her moorings, crashing into the pier and drifting out of reach of assistance.

Submarines F-3 and F-2, sister fighters of the doomed craft, and three other government vessels which have been maneuvering here for the Watsonville carnival crowds, are standing by helpless, as the little craft is somersaulting in only twenty-five feet of water.

Dispatches have been sent to Mare Island for tugs to rescue the remains of the ship.

SNAPPED HER HAWSER.

The two dead men were the only occupants of F-1 when the accident occurred. An unusually heavy sea last night caused the craft to snap her two-inch steel hawser. With the two victims asleep aboard and only twelve hours supply of air available, F-1 drifted off shore about 100 feet, where she tumbled and tossed.

At 4 o'clock this morning her plight was discovered by the night watchman on the wharf. He immediately summoned help, but nothing could be done for the vessel.

The F-1 was finally driven ashore. Turcett was a Newark, N. J., man and Schroeder was from Minneapolis. They were on watch at the time the little vessel broke away and were washed overboard and drowned. It was only last month that the F-1 descended 283 feet below the waters of San Francisco Bay, making a world's record.

HITS AT COUNCILMAN.

Gov. West's Cleanup Campaign in Portland Involves City Official, Millionaire, and Saloon Men.

[BY DIRECT WIRE TO THE TIMES.]

PORTLAND (Or.) Oct. 11.—[Exclusive Dispatch.] That City Councilman George C. Dunning and his wife lived on the upper floors of a house while their lessee of the same premises conducted a place for the illegal sale of liquor, that two arrests of the lessee, Eva Jones, were made and yet neither the Councilman nor his wife tried to change the character of the business; and that common report was that the premises were used for improper purposes, is charged by H. M. Esterly, Gov. West's special prosecutor, in a complaint filed today against the Councilman, his wife and lessee.

While this test of the nuisance statute has been started against a City Councilman as a landlord, Special Prosecutor Esterly says he is preparing complaints against Paul Wessinger, manager of the Weinhard estate; C. K. Henry, millionaire property owner, and three saloon men in the Jefferson-street Electric Depot premises, charging them with maintaining and permitting a nuisance at the depot. These are the first big tests of landlord responsibility. Esterly declares they will be prosecuted vigorously.

KEWAUNEE BAY BRIDGE.

Structure to Cost Million and a Half Has Been Sanctioned by War Department.

[BY A. P. DAY WIRE TO THE TIMES.]

SAN FRANCISCO, Oct. 11.—The War Department has sanctioned the building of a huge steel bridge to cost $1,500,000 across the Suisun Bay, three Martines, according to definite advices from Washington. The bridge was planned several years ago by the Oakland, Antioch and Eastern Railroad and allied interests. It will be two miles long.

Walter Arnstein, president of the Oakland, Antioch and Eastern Railway, says the bridge will make it possible for electric trains to reach Oakland from Sacramento within two hours, and connect Yolo and Solano counties with San Francisco by a two and a half hour ride.

The bridge will extend from Black Diamond to Chipp's Island, in Solano county. It will be used for electric trains.

CALIFORNIA BANK CLEARINGS.

Seven Cities Above Million-dollar Mark Show Increase, Two Smaller Towns a Decrease.

[BY A. P. DAY WIRE TO THE TIMES.]

SAN FRANCISCO, Oct. 11.—Bank clearings for the week ending at noon today were as follows, according to figures completed by the California Development Board:

San Francisco, $55,212,154; increase, 47.8. Los Angeles, $33,520,-000; increase, 29.8. Oakland, $3,947,-000; increase, 18.8. Sacramento, $2,-000,000; increase, 35.5. San Diego, $1,000,000; increase, 34.6. Fresno, $1,000,000; increase, 20.7. Stockton, $1,000,000; increase, 69. San Jose, $1,000,000; decrease, 20. Pasadena, $1,000,000; decrease, 50. Bakersfield, $1,000,000.

SAN FRANCISCO SCARED.

Golden Gate City Becomes Excited Over Arrival of a Japanese Freighter.

[BY A. P. DAY WIRE TO THE TIMES.]

SAN FRANCISCO, Oct. 11.—Rumors of Japanese activity in expanding her merchant marine have been set afloat here by the arrival of the Japanese freighter Tsurugisan from Moji with a cargo of oak logs. It is the first time in several years a Japanese freighter called at this port and the fact led to reports that Japanese shipping firms were negotiating for the purchase of numerous British tramp steamers to engage in the Pacific trade.

WANT LIBERTY BELL.

San Francisco School Children Start Movement Designed to Secure It for Exposition.

[BY A. P. DAY WIRE TO THE TIMES.]

SAN FRANCISCO, Oct. 11.—All school children of San Francisco joined today in exercises designed to express the desire of the city that the liberty bell of Philadelphia be brought here for the Panama-Pacific Exposition in 1915.

It was estimated that 50,000 children would sign a petition reading in part as follows:

"The reverence which the people of our country have for this, our greatest historic relic, renders it right and proper that it should be exhibited to the people of the United States at our international exposition."

Later it is planned to circulate the petition through all the States west of the Mississippi.

Earnest Women.

WOULD CURTAIL USE OF LIQUOR.

W.C.T.U. ASKS UNIVERSITY TO JOIN.

White Ribboners of the State, in Session at Sacramento, Provide for the Circulation of Petitions Against the Use of Alcholic Beverages. Reports Show Membership Gain.

[BY A. P. NIGHT WIRE TO THE TIMES.]

SACRAMENTO, Oct. 11.—Prohibition against the use of liquor at all social functions, banquets, etc., given under the name of the University of California, the holding of an anti-alcohol congress in San Francisco during the Panama Pacific Exposition and the establishment of a rule preventing the distribution of all wines and liquors by liquor exhibitors during the exposition were urged by the State convention of the W.C.T.U. this morning at the opening session held in the First Baptist Church on Ninth street.

These matters were included in the Executive Committee's report, which was unanimously adopted.

The women have prepared a petition to be presented to C. M. Torrey, president of the Associated Students at the State University asking that an amendment be placed in the constitution of that organization prohibiting the use of liquor at functions held under the name of the university. The petition demands that the question be submitted to the vote of the students. This petition will be circulated throughout the State for signatures.

There were about 300 delegates present when Mrs. Sarah J. Dorr of San Jose, president, called the convention to order.

Stanislaus county sent the largest delegation, Santa Clara county being second. Stanislaus county also reported the largest membership gain.

The report of the various officers, recording secretary, corresponding secretary, treasurer and auditor, showed a large growth in the finances and membership of the State union.

Concession.

LOWER RATES FOR INSURANCE.

SAN FRANCISCO SAVES A MILLION DOLLARS.

Premiums for Fire Risks Are Put on the Basis of Seven Years Ago. Concession by Underwriters Is Due to a Sturdy Fight Waged by Mayor Rolph.

[BY DIRECT WIRE TO THE TIMES.]

SAN FRANCISCO BUREAU OF THE TIMES, Oct. 11.—[Exclusive Dispatch.] Reduction of fire insurance rates in San Francisco to the basis of 1905 was announced today by C. C. Kinney, chairman of the Executive Committee of the Board of Fire Underwriters of the Pacific Coast, at a joint conference between the executives of that organization, Mayor Rolph and the members of the administration.

The reduction in rates is a triumph for Mayor Rolph, who contended the rates charged since April, 1906, were exorbitant.

While the reductions vary considerably, it is estimated by the Underwriters' Association the cut in rates means a reduction of 30 per cent. in the rates on frame buildings in the district protected by the high-pressure fire system.

A second reduction of 10 per cent. is promised for the same class of buildings on completion of the fire-protection system. The reduction on stock rates will be 5 per cent.

BUSINESS RISKS.

On brick and class A buildings in the downtown district there is an immediate reduction of 10 per cent, to be followed by an additional cut of 10 per cent. on the completfon of the auxiliary system and a subsequent reduction of 2 per cent. when the new fire alarm system is installed.

It was announced by Rolla V. Watt, of the underwriters' board, that the reductions announced today mean a saving of about $1,000,000.

"I would estimate," said he, "that the premiums in 1913 will amount to $3,000,000 instead of $4,000,000, the amount paid in last year. That, we consider, is a good reduction in view of the fact that the liabilities are always increasing."

Together with the reduction in rates there is to be a pro rata refund to policy holders on amount of premiums paid, reckoning the refund from October 10, 1912. On this refund there is to be a discount of 20 per cent., collected by the insurance companies to cover additional expenses which they claim they will incur in figuring reductions allowable and generally in establishing the new schedule of rates.

If You Want to Go East C. Haydock. F2516, Main 1616. L. C. R. R., 116 W. Sixth st.

On the Hustings.

KNOX TO TAKE STUMP FOR TAFT.

Secretary Billed for a Couple of Speeches.

Fisher Dismisses Charges Against Frear.

Grouches and Grievances Rife in Hawaii.

[BY A. P. NIGHT WIRE TO THE TIMES.]

SEATTLE, (Wash.) Oct. 11.—Secretary of State Knox, who arrived today from Japan via Honolulu, was entertained at luncheon, did much automobile riding, played a game of golf, made some progress in learning what had taken place during his absence from the country, and sketched the political speech he will make in Seattle next Monday night. He appeared to be much more interested in the baseball score than in the Mexican war news.

It is planned by the secretary's entertainers to take him to Mt. Rainier National Park by automobile tomorrow. He will leave for Portland Tuesday mornig and after his Portland address Tuesday night, will go straight to Washington. Mr. Knox did not know until yesterday that he had been booked for two addresses in the Pacific Northwest.

The cruiser Maryland, bringing Secretary Knox from Japan, and Secretary of the Interior Fisher from Honolulu, arrived today. They went at once to a hotel. Mr. Fisher desires to go South to attend the annual convention of superintendents of national parks, to be held in Yosemite Park, beginning next Monday.

WORK IN HONOLULU.

Concerning his mission to Honolul, Secretary Fisher said:

"I was sent to the islands by President Taft to investigate charges filed against Gov. Walter Frear by Delegate to Congress Jonah Kalanianaole. The investigation speedily took on a broader scope than had been contemplated and the result was the charges against the Governor were lost sight of, because of the bigger questions taken up. At the close of the hearing, counsel for Kalanianaole publicly stated that some of the charges had been unproved and others found to be based on erroneous information, therefore he wished to withdraw them.

"The principal men of the islands gave me their views as well as the homesteaders and all persons with grouches and grievances, and the result is that I have a very definite idea of what ought to be done. One reform we all agreed upon—that the public utilities corporations ought to be placed under the supervision of a public utilities commission."

KNOX'S STATEMENT.

Secretary Knox made the following statement to the press:

"As publicly announced before I left Washington and repeated on my arrival in Japan, the purpose of my recent mission was on behalf of the President and people of the United States, to pay a tribute of respect to the memory of the late Emperor; to manifest the appreciation of the American people of the wonderful achievements under his majesty's benign reign and to express the sympathetic American interest in the new Japan.

"In fulfilling that high message, I was received on all sides by the court, the officials and the people of Japan in the spirit in which I came. I have the pleasantest recollections of the kindly reception that was everywhere accorded me in Japan, both personally and as representative of the American people, at a time of profound national mourning."

ALLEGES INSANITY.

Sacramento Attorney Asks That Accused Los Angeles Man Be Returned to State Hospital.

[BY DIRECT WIRE TO THE TIMES.]

SACRAMENTO, Oct. 11.—[Exclusive Dispatch.] Attorney J. C. Thomas has applied to Judge Hughes for a writ directing that Frank C. Smith be released from the County Jail and returned to the Southern California Hospital for the Insane.

Smith was arrested several weeks ago on a charge of forgery and last week he was indicted by the grand jury. He came to this city last March from Los Angeles. While in that city he was accused of forgery, but before the charge was pressed he was committed to the asylum. He remained there several months and then was released. Directly thereafter he came to this city and entered a law firm as a partner.

In his petition for the writ, Attorney Thomas sets forth that Smith's parole did not expire until the 3rd of the present month, long after Smith's arrest on the forgery charge.

FORTUNE'S FAVORITE.

Oroville Girl Is Given Twenty-Five Thousand Dollars by Man She Had Never Seen.

[By Federal (Wireless) Line to The Times.]

OROVILLE, Oct. 11.—[Special Dispatch.] Fortune has smiled unexpectedly upon an Oroville girl, Edith Sadowski, who has received word from Council Bluffs, Iowa, that she is the principal beneficiary under the will of John H. Skindle, an aged resident of that place, whom she had never seen. Her share of the estate will total more than $25,000. Her father, Charles Sadowski, an Oroville police officer, will receive a valuable ten-acre orange grove, a portion of the estate located three miles from Oroville.

Recently Sadowski visited Council Bluffs when he learned that Skindle, his step-father, was seriously ill, while step-father learned that his step-son had an unmarried daughter. The Oroville man's solicitation for his recovery bore fruit, for taking no one into his confidence, the aged man changed his will and shortly afterwards passed away cutting off the greater number of his relatives with small bequests.

READERS of The Times Illustrated Weekly this week, (now on sale) will be especially interested in Gen. M. H. Sherman's account of what he saw while crossing Russia.

LODGE FUNDS STOLEN.

Burglars Enter Home of a Chico Man and Get Away With Three Hundred Dollars.

[BY DIRECT WIRE TO THE TIMES.]

CHICO, Oct. 11.—[Exclusive Dispatch.] While G. W. Hescock, secretary-clerk of the Chico Lodge of Woodmen of the World, snored in his room here last night, with about $300 of the lodge funds tucked beneath his bed, burglars entered his home, stole the valise in which the money reposed and made away with the booty.

When Hescock awoke this morning he nearly fainted on finding the money gone. From investigations made by officers today it is believed two men were implicated in the theft and that they traveled in a buggy. The officers believe the same men who robbed Frank and Clark's Saloon at Hamilton City the night before perpetrated the robbery at the Hescock home.

The victim will be obliged to make good the loss, as he is under bond for the safe keeping of the funds. The burglars evidently knew where Hescock kept his money, for nothing else in the house was molested.

MISSION CONVENTION.

Women's Society Closes Four Days' Session at San Jose With Choice of Officers.

[BY A. P. NIGHT WIRE TO THE TIMES.]

SAN JOSE (Cal.) Oct. 11.—The Women's Foreign Missionary Society closed a four days' session here today by the election of the following officers for the ensuing term: Honorary president, Mrs. Edwin W. Hughes, San Francisco; president, Mrs. George B. Smyth, Berkeley; vice-president, Mrs. C. E. Brown, Los Angeles; corresponding secretary, Mrs. S. F. Johnson, Pasadena; assistant corresponding secretary, Mrs. Charlotte O'Neal, Pasadena; associate secretary, Mrs. Belle T. Anderson, San Pedro; recording secretary, Mrs. J. R. Rumsted, Los Angeles; treasurer, Mrs. Z. L. Parmelee, South Pasadena. Mrs. Z. L. Parmelee and Miss Lulu Heacock were elected delegates to the branch executive meeting to be held in Baltimore.

REPRIEVE FOR FOUR SLAYERS.

Gov. Hunt Gives Time for Legislature to Repeal Capital Punishment Which He Deems Medieval.

[BY A. P. DAY WIRE TO THE TIMES.]

PHOENIX (Ariz.) Oct. 11.—Declaring that capital punishment had no more place in the present-day order than the burning of witches, Gov. Hunt granted reprieves today to William Campbell, Eduardo Perez, N. B. Chavez and Miguel Peralta, all of whom were to have been hanged today. The reprieves deferred the date of execution to April 13.

Gov. Hunt expressed the hope that the Legislature would pass at its next session a bill abolishing capital punishment, and added that if the lawmakers failed to act the people would be certain to initiate such a law.

SUIT TO RECOVER MILLIONS.

Opening Arguments in Fight of Three Spreckels Children Against Two Disinherited Brothers.

[By Federal (Wireless) Line to The Times.]

SAN FRANCISCO, Oct. 11.—[Special Dispatch.] Opening arguments in the fight inaugurated in the Superior Court by the three children of the late Claus and Anna Christine Spreckels, favored in their will, to recover from John D. and Adolph B., the disinherited sons, approximately $9,000,000 alleged to have been given them by the sugar magnate between 1900 and 1905 in excess of his claimed community interest in his own property, and all the profits on the immense bulks of stocks and securities since the gifts were made, were begun today before Judge Seawell.

ADULT INFANTILE PARALYSIS.

Sacramento Reports Woman Stricken in Nearby Town Besides Six Children's Cases and Two Deaths.

[By Federal (Wireless) Line to The Times.]

SACRAMENTO, Oct. 11.—[Special Dispatch.] City Physician Lindsay received a report this afternoon that Mrs. Warren, aged 37, of Bridgehouse, seventeen miles southeast of this city, had been stricken with infantile paralysis. This is the first case of an adult in this county. There have been six cases of infants with two deaths.

GOULD IN SAN FRANCISCO.

WANTS A GOOD TIME.

[By Federal (Wireless) Line to The Times.]

SAN FRANCISCO BUREAU OF THE TIMES, Oct. 11.—[Special Dispatch.] Edwin Gould, the railroad magnate, arrived in San Francisco this morning. Accompanying him were four friends from New York. Immediately after his arrival he said his trip had no special significance and that while here he would devote himself to having a good time.

Santa Cruz Man Dead.

SANTA CRUZ (Cal.) Oct. 11.—Capt. Meyer of the fishing boat McLaren died today.

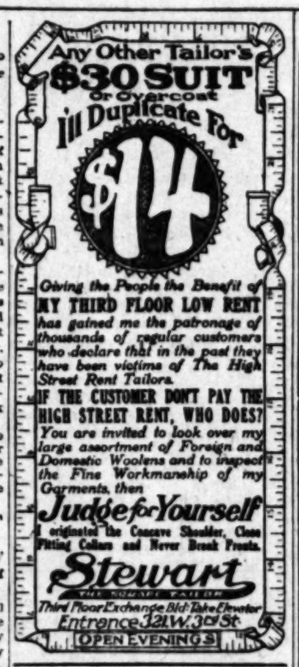

Life's Seamy Side.

WOMAN'S LIFE IS AT STAKE.

Defense Loses Point in Pasco Poison Case.

Court Overrules Motion for an Acquittal.

Widow Advances Theory of Husband's Suicide.

[BY DIRECT WIRE TO THE TIMES.]

PASCO (Wash.) Oct. 11.—[Exclusive Dispatch.] Mrs. Annie Christensen's defense was begun today. The beautiful young widow, who is accused of having slain her banker husband in order to wed his business associate, sat all day beside her counsel prompting the attorneys in their questioning of witnesses by whom it was sought to establish that Christensen was a suicide.

The court today overruled Mrs. Christensen's attorney's motion for a directed verdict of acquittal. Mrs. Christensen showed keenly her disappointment, but soon recovered her composure and through the remainder of the day controlled herself better than she had done since the trial opened. Her face shows she is greatly worried. Her two children have been in court the last two days and it is said to be her attorney's plan to have them in the courtroom when the defense makes its plea to the jury.

USE OF STRYCHNINE.

J. F. Sullivan, manager of a drug store, in which Christensen was interested, testified that Christensen was in the store the night before his death. Charles Cronan, a clerk in the same store, testified that on the evening before Christensen's death he saw Christensen have a bottle in one hand and a flask in another.

Robert Brown of Walla Walla testified that once Christensen gave him some money and asked him to get some strychnine at several different stores; that he did not get the poison and later returned the money to Christensen.

Several witnesses said they had seen Christensen take strychnine in whisky and that on several occasions he had threatened to "end it all."

H. M. Bulford of Port Angeles, Wash., testified that he knew Christensen in Oklahoma and that on numerous occasions he had known the banker to take strychnine in whisky and that since coming to Washington he had met Mr. Christensen several times in Seattle and that on these occasions they had drinks together. Christensen always putting strychnine in his drinks.

Court adjourned this evening until Monday.

ASTOR INHERITANCE TAX.

Estate of Titanic Victim Pays More Than Three Million Dollars to New York State.

[BY A. P. NIGHT WIRE TO THE TIMES.]

ALBANY (N. Y.) Oct. 11.—A check for $3,150,000 was received today by State Comptroller Sohmer in payment of the advance inheritance tax on the estate of the late Col. John Jacob Astor, who perished on the Titanic.

Some Growing Children

are under size—under weight. Some grow tall and thin, others are backward in studies—pale and frail—*improper assimilation is usually the cause.*

If your children are not rugged and ruddy and rosy—bubbling with energy and vim at all times, *you owe them SCOTT'S EMULSION—nature's concentrated nourishment to build body, bone, muscle and brain.*

Children need SCOTT'S EMULSION to progress.

Trade-Mark

SCOTT & BOWNE, Bloomfield, N. J. 13-94

—a store for lovers of fine furniture

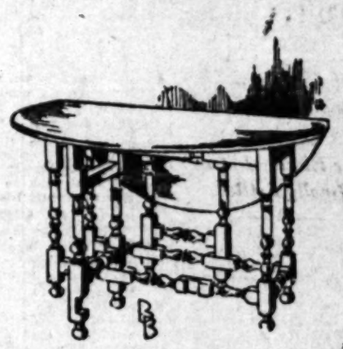

There is steady demand for the old gate-leg table; the year around it is one of "the season's best sellers."

You know the table and its convenience—compact when closed, and yet a simple matter to enlarge it by raising the leaves and adjusting the "gate-leg."

This table, when used with an idea to decorative effect, is well placed near a mantel, or beneath a large picture or mirror, with one leaf down and the other against the wall.

The graceful lines remind one of the English Colonial days—the table is in fact, a faithful reproduction, and an authoritative product of one of the best furniture shops in the country.

In our stock you will find not only the table above shown, but a wide field for selection from others—the prices being surprisingly moderate and the goods of a high grade.

Inspection cordially invited.

Barker Bros
ESTABLISHED 1880

The Largest, Most Completely Stocked and Best Equipped Home Furnishing House in America

Nos. 724 to 738 South Broadway

VETERAN IS HAPPY.

Civil War Hero's Joy Is Complete Because He Has Chance to Earn a Living.

[By Federal (Wireless) Line to The Times.]

MINNEAPOLIS, Oct. 11.—[Special Dispatch.] The happiest man in the Twin Cities tonight is J. W. Cope, 74 years old. He has been given a chance to make a living and avoid dying a charge on his country.

During the Civil War, Cope enlisted as a private in the 139th Indiana Infantry and was so gallant on the battlefield he was made a lieutenant. For years after the war he worked at his trade, but recently he has lost his skill and a younger man last week took his place.

Today he was given a job as a "messenger boy" in the local office of an eastern brokerage firm. Attired in his new blue messenger suit, the man who once wore faded blue on the battlefield, answered calls and performed the work of a 15-year-old boy. According to the manager of the company, he makes a better "boy" than the youngsters who have been in the firm's employ.

MOTOR REORGANIZATION.

Plan Is on Foot for Financing Successor to Old United States and Columbia Companies.

[BY DIRECT WIRE TO THE TIMES.]

NEW YORK BUREAU OF THE TIMES, Oct. 11.—[Exclusive Dispatch.] The plan of reorganization of the United States Motor Company became known today. It provides for a capitalization of $31,000,000, to be divided into first and second preferred and common stocks. An assessment of $24 will be levied on common and preferred shareholders of the Old United States Motor Company and on common and preferred shareholders of the Columbia Motor Company, through which the United States company controls the famous Selden patents.

Debenture holders will get 100 per cent. of the face value of their bonds in cash and securities. Creditors of the creditors (the merchandise creditors) will get 90 per cent. of their claims, of which 25 per cent. will be in cash and the remainder in securities.

FRANK G. CARPENTER'S Visit to The Times Illustrated Weekly has for its topic "Climbing Up Pass." Needless to say, it is full of interest.

Christopher's

You Will Find at

Christopher's

The Handsomest Store in the City
The Banquet Rooms
The English Room The French Room
The Dutch Room
The Stag Room The Large Assembly Room
And the "Madame Du Barry" Tea Room

Fine Chocolate Bonbons
Glace Fruits
And Cotillion and Party Favors

A Daily Luncheon From
11:30 to 2 p. m.
A Luncheon to Suit the Most Jaded Appetite

Afternoon Tea From
3 to 6 p. m.

Delicious Fountain Specials at
The Big Mahogany Fountain

The Christopher Establishment Is One of the Sights of the Town

551 South Broadway
Near Sixth

Webb-Fisher Co. 329 South Spring Street.
CHESTERFIELD CLOTHES FOR MEN.

ORIENTAL RUGS Sacrifice Sale AUCTION N. G. BAIDA
242 South Broadway—Daily.

Labor.

TWO WOUNDED AT BINGHAM.

Attack on Greek Settlement by Deputy Sheriffs.

Strikers Make Open Threats of Vengeance.

First Train of Ore Shipped from Magna Mill.

[BY A. P. NIGHT WIRE TO THE TIMES.]

BINGHAM (Utah) Oct. 11.—An attack on a Greek hillside settlement by fifty deputy sheriffs which resulted in bloodshed and several minor disturbances today completely broke the truce that recently prevailed among all those involved in the copper miners' strike. Tonight the excitement reached a high pitch. Streets were crowded and threats of vengeance were made openly by the strikers.

A mass meeting called by a number of local business men was held today so that those desiring to return to work might discuss the situation. Precautions were taken to prevent trouble with those not in sympathy with the move. Both the Utah Copper Company and the Utah Consolidated Mining Company managed to make considerable headway today. Twenty-five trainmen and a number of bridge carpenters returned to work for the former company. The first trainload of ore was shipped to the Magna mill. The Utah Consolidated Mining Company, according to officials, has over fifty men at work.

TWO WOUNDED.

Shortly after a steam shovel began operation today, at the Utah Copper Company's pit, Greek strikers congregated at their settlement, which faces the excavation. Deputies closed in upon them from all directions while others stood at the top and bottom of the canyon with rifles trained upon the crowd. A partially completed trench which the deputies assert was intended for breastworks was discovered. While some of the officers dispersed the crowd others searched the houses. A number of weapons were seized. One Greek was felled by a blow over the head with a rifle. Another was shot through the leg, which was almost torn off. He may die.

Assistant General Manager R. C. Gemmell of the Utah Copper Company, who arrived today, witnessed the attack of the deputies. General Manager D. C. Jackling expressed regret tonight that any one should have been injured. "The company is trying to do everything in its power to avoid conflict," he said.

ACCIDENTAL SHOOTING.

County Attorney D. O. Willy arrived in the camp tonight to investigate charges of lawlessness made against the deputies by the union leaders. They charge that the men were assaulted without cause, and that trunks were broken open by raiding deputies and over $700 of the men's savings stolen. They say the man who was shot had been searched and released and as he was walking away was fired on. In addition they charge the deputies with carrying on a campaign of intimidation to force the men to return to work. The deputy sheriffs in charge here state that the shooting resulted from an accidental discharge of a rifle.

Workmen at the Garfield smelter of the American Smelting and Refining Company reported today that they had been asked to sign an agreement to remain at work if the smelter shall handle non-union ore from Bingham. Those who refused to sign, it is said, were discharged.

UMPIRE IS CHOSEN.

CHICAGO STRIKE ARBITRATION.

[By Federal (Wireless) Line to The Times.]

CHICAGO BUREAU OF THE TIMES, Oct. 11.—[Special Dispatch.] Judge Carter of the Illinois Supreme Court today telegraphed to Mayor Harrison accepting the appointment offered him by Judge Kickham Scanlan and Harvey B. Fleming, to act as the third arbiter in the street car wage controversy. Judge Scanlan will represent the unions, Mr. Fleming the street car companies and Judge Carter will be umpire. Meetings will be arranged as soon as Judge Carter can dispose of his court calls. They must be held every day until the controversy is settled.

ILLNESS IS SUSPICIOUS.

Men Employed Where Strike Is in Progress Are Believed to Have Been Poisoned.

[BY A. P. NIGHT WIRE TO THE TIMES.]

NEW YORK, Oct. 11.—Twelve bookbinders housed in a building on West Thirteenth street occupied by P. F. Collier & Son, publishers, where a strike is in progress, were taken ill last night after they had eaten food furnished by a restaurant. That poison was given the men is the belief expressed by police and physicians.

CHARLTON R. MORGAN.

Brother of Famous Confederate Raider Passes Away at His Home in Lexington, Ky.

[By Federal (Wireless) Line to The Times.]

LEXINGTON (Ky.) Oct. 11.—[Special Dispatch.] Capt. Charlton R. Morgan, aged 74, brother of the Confederate general, John Morgan, himself a former United States Consul to Sicily, is dead here. He served under his brother in the Civil War and escaped with him from the Ohio Penitentiary.

Henry J. Crocker,

SAN FRANCISCO BUREAU OF THE TIMES, Oct. 11.—[Special Dispatch to The Times by Federal (Wireless Line.] Henry J. Crocker, capitalist and one-time candidate for Mayor of San Francisco, died today. Crocker, about 50 years old, was a member of the well-known Crocker family. He was a nephew of Charles and Henry S. Crocker, and a first cousin of William H. and Col. Charles Crocker. He is survived by his wife, Mrs. Mary Ives Crocker, and five children.

CHINESE ANNIVERSARY.

PEKING, Oct. 11.—The anniversary of the Chinese revolution is being celebrated with great rejoicing in Peking and other important cities. Festivities lasting three days have been arranged. A reception held by President Yuan Shi Kai today was attended by all the notables except the Manchu princes.

A CHILD'S WASTE CLOGGED BOWELS

MAKES IT CROSS, PEEVISH, RESTLESS AND FEVERISH.

If Tongue Is Coated Give Syrup of Figs to Thoroughly Cleanse Its Little Stomach, Liver and Bowels.

Children dearly love to take delicious "Syrup of Figs" and nothing else cleans and regulates their tender little stomachs, liver and thirty feet of bowels so promptly and thoroughly.

Children get bilious and constipated just like grown-ups. Then they get sick, the tongue is coated, stomach sour, breath bad; they don't eat or rest well; they become feverish, cross, irritable and don't want to play. Listen mothers—for your child's sake don't force the little one to swallow nauseating castor oil, violent calomel or harsh irritants like Cathartic pills. A teaspoonful of Syrup of Figs will have your child smiling and happy again in just a few hours. Syrup of Figs will gently clean, sweeten and regulate the stomach, make the liver active and move on and out of the bowels all the constipated matter, the sour bile, the foul, clogged-up waste and poisons, without causing cramps or griping.

With Syrup of Figs you are not drugging or injuring your children. Being composed entirely of luscious figs, senna and aromatics it cannot be harmful. Full directions for children of all ages and for grown-ups plainly printed on the package.

Ask your druggist for the full name "Syrup of Figs and Elixir of Senna," prepared by the California Fig Syrup Company. This is the delicious tasting, genuine old reliable. Refuse anything else offered.—[Adv.

PANAMA CANAL BILL.

The Attitude to Be Taken by England Is Now Under Discussion by the Cabinet.

[BY CABLE AND A. P. TO THE TIMES.]

LONDON, Oct. 11.—"The whole matter of the Panama Canal bill, together with the views of the legal advisers to the British crown on the subject is under consideration by the Cabinet," was the reply yesterday of Sir Edward Grey, British Secretary of State for Foreign Affairs, to a question in the House of Commons.

Replying to a question by Arthur Lee as to whether Great Britain would postpone its representations until after the Presidential election, Sir Edward Grey said that it would require considerable time, but was not dependent on the internal affairs of the United States.

AMERICANS IN RUSSIA.
SIDESTEP TURKEY.

[BY CABLE AND A. P. TO THE TIMES.]

ST. PETERSBURG, Oct. 11.—The American Military Commission has abandoned its proposed visit to Turkey. Brig.-Gen. Edward J. McClernand and other officers today watched the cavalry maneuvers in the vicinity of Moscow. They intend to proceed shortly to Vienna.

NEW YORKER HONORED.
GETS THE NOBEL PRIZE.

[BY CABLE AND A. P. TO THE TIMES.]

STOCKHOLM, Oct. 11.—The Nobel prize for medicine this year has been awarded to Dr. Alexis Carrel of the Rockefeller Institute, New York. The award is in recognition of his achievements in the suture of blood vessels and the transplantation of organs. The prize is valued at $39,000.

PITH OF THE DAY'S NEWS FROM THE MIDDLE WEST.

[BY DIRECT WIRE TO THE TIMES.]

CHICAGO BUREAU OF THE TIMES, Sept. 11.—[Exclusive Dispatch.] Fierce thunder and rainstorms for three hours early today were followed by gloomy, threatening weather which resulted in a heavy storm shortly after nightfall. The Cubs and Sox managed to play a twelve-inning tie game between the storms. The same murky, dark conditions prevailed over practically all of the lakes region, and the storms tonight have extended to the Atlantic Coast. Rain is general over East Central and West Central States tonight. The maximum temperature today was 70 deg. and the minimum 56 deg. Southeast wind, ten miles an hour. Other temperatures:

	Max.	Min.
Alpena	54	52
Bismarck	56	30
Cairo	82	68
Cheyenne	48	32
Cincinnati	82	62
Cleveland	82	60
Concordia	54	48
Davenport	68	54
Denver	50	36
Des Moines	70	50
Detroit	70	58
Devil's Lake	54	30
Dodge City	58	46
Dubuque	64	52
Duluth	44	40
Escanaba	56	42
Grand Rapids	60	52
Green Bay	56	46
Helena	54	42
Huron	53	28
Indianapolis	82	64
Kansas City	74	52
Marquette	54	44
Memphis	82	70
Milwaukee	56	50
Omaha	54	46
St. Louis	84	64
St. Paul	60	44
Sault Ste. Marie	58	46
Springfield, Ill.	82	62
Springfield, Mo.	78	58
Wichita	60	52

ROOSEVELT AT ST. PAUL.

[BY A. P. NIGHT WIRE TO THE TIMES.]

ST. PAUL (Minn.) Oct. 11.—Col. Roosevelt arrived here from Duluth at 6:20 this morning, and remained until 8:30, when he left for an invasion of Wisconsin.

"EDUCATED SAUSAGES."

[BY A. P. DAY WIRE TO THE TIMES.]

CHICAGO, Oct. 11.—High School graduates in America were referred to as "educated frankfurter sausages" yesterday by Dr. C. H. Zhitlowsky of New York, educator and social worker, who has been active in the revolutionary movement in Russia. Dr. Zhitlowsky placed the label on the children during the course of a lecture at the University of Chicago on the future of the nationalities in the United States. "The public schools manufacture good students as a meat factory manufactures desirable frankfurter sausages," he said. "Thus every year they graduate thousands of frankfurters—I mean students duly labeled and all alike in appearance. Education will cease to be a manufacture of sausages only when you make use of the ethereal elements to bring out all the human values."

CHICAGO BABIES.

[BY A. P. DAY WIRE TO THE TIMES.]

CHICAGO, Oct. 11.—During the first nine months of this year 31,246 babies were born in Chicago. This is an increase of 9878 over the number coming into the world during the same months of 1911, or 46 per cent. These figures are for births reported to the Health Commissioner. The estimated total of annual births reported and unreported is 55,000. If the present rate continues the reported number will be about 75 per cent. of the estimated total.

LARGE GAIN FOR EDUCATION.

[By Federal (Wireless) Line to The Times.]

CHICAGO BUREAU OF THE TIMES, Oct. 11.—[Special Dispatch.] The Chicago Board of Education today has $238,859 more in its treasury than it had yesterday. The sum has been paid by Sol Litt, manager of the Jacob Litt estate, as back rental and interest on the land owned by the board and occupied by McVicker's Theater. The Litt estate was one of the twenty-three lessees to fight the re-valuation of the school land since 1905, sustained by the State Supreme Court. From the lessees nearly $2,000,000 in back rental and interest has been due.

RID OF IMPECUNIOUS SPOUSE.

[By Federal (Wireless) Line to The Times.]

CHICAGO BUREAU OF THE TIMES, Oct. 11.—[Special Dispatch.] Dr. Paul Ackerman was not an income-producing husband, Mrs. Jessie E. Ackerman told Judge McKinley, and after relating a story of alleged cruelty and drunkenness on his part, she was granted a divorce today. "What was the cause of the trouble between you?" Judge McKinley asked Mrs. Ackerman. "Simply because I wouldn't turn over half of my estate to him," Mrs. Ackerman said.

DOUBLE KILLING.

[BY A. P. DAY WIRE TO THE TIMES.]

LEWISTON (Mont.) Oct. 11.—Joseph Seaman, a well-known ranch owner near Windham, yesterday shot and killed Frank Smith and wife at their home near that place. He then turned the gun on himself and died instantly. The shooting is said to have been the result of long litigation between Seaman and Smith.

Superb Routes of Travel.

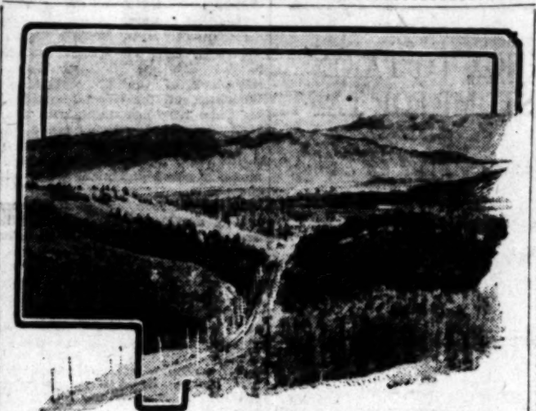

Mt. Lowe

NEVER MORE BEAUTIFUL
NO BETTER TIME TO GO

Excursion Fare

Saturday and Sunday
and on Wednesday During October
Round Trip Los Angeles to Alpine

$2.00

To secure benefit of excursion fares, tickets must be purchased from regular ticket agents, and will not be sold by conductors on cars.

PACIFIC ELECTRIC RAILWAY

Half Fare 25c

For the Round Trip--Children 15c

TO

SANTA MONICA
OCEAN PARK
VENICE
REDONDO BEACH

TODAY
OCTOBER 12th

Extra Car Service Over All Lines

TICKETS MUST BE PURCHASED AT STATIONS BEFORE BOARDING CARS

Pacific Electric

San Francisco Hotels.

HOTEL TURPIN

Newest and Most Popular Commercial Hotel

17 Powell St., at Market,
SAN FRANCISCO, CAL.

Six stories of solid comfort; 19 first-class eating houses within 1 block. Rates $1.50 to $4 per day; 225 rooms; not a dark room in the house.

F. L. & A. W. TURPIN, Props. & Mgrs.
Reinforced Concrete Building.

Hotel Mt. Washington

"1000 Ft. Above the Sea"

Take Garvanza or South Pasadena car to Ave. 43. Phone 31227 or Ehst 2867.
L. M. WOODWARD, Manager.

City Restaurants.

Meet Your Friends
at Christopher's
TEA ROOM
Open 3 to 6 Daily.
551 South Broadway.

Quick Service
Business Men's Lunch
Jahnke's Cafe
First and Spring

There Is No Place
Like LEVY'S CAFE
"Known from Coast to Coast"
THIRD AT MAIN

Los Angeles Hotels.

Huntley Apartments

1207 WEST THIRD STREET.

Ten minutes' walk from Third and Broadway or take Crown Hill car line. New concrete building. Two, three, four and five-room housekeeping apartments. Free garage, two cement tennis courts. MAIN 330; HOME 10103.

Golden Apartments

Highest Class Apartment Hotel. More Comfort, Less expense than hotel life. Large, cool rooms, immense lobbies and public parlors, elevator, garage, magnificent grounds. 1130 West Seventh street. Broadway 3804; 60049. LOWEST RATES.

Superb Routes of Travel.

UNION PACIFIC
STANDARD ROAD OF THE WEST

Protected by Automatic Electric Block Safety Signals. 723 Miles of Double Track, Heavy Rails, Dustless Roadbed

EXCURSIONS
Eastbound

DENVER AND RETURN	$ 60.00
OMAHA AND RETURN	72.50
KANSAS CITY AND RETURN	60.00
ST. PAUL AND RETURN	72.50
ST. LOUIS AND RETURN	70.00
CHICAGO AND RETURN	72.50
NEW YORK AND RETURN	107.50

SEE US FOR SALE DATES.

Salt Lake-Denver Route

Ticket Office 120 West Sixth Street, Los Angeles.
H. O. WILSON, Gen'l Agent.
Telephones: Main 509; F6702.

GO EAST through the GREAT NORTHWEST

GREAT NORTHERN RAILWAY

SEE Glacier National Park

UNCLE SAM'S NEW PLAYGROUND

Magnificent Scenery--Superb Service

Optional Rail or Ocean Route to Portland or Seattle. IT COSTS NO MORE

Get illustrated booklet and full information from J. W. Phalon, T.F. & P. Agt., Great Northern Ry., 606 South Spring Street. Telephones—Bdwy. 1216—Home F1364.

3 DAYS—CHICAGO—ST. LOUIS
2 DAYS—DENVER—OMAHA
H. O. Wilson, Gen. Agt., 120 West Sixth

THE TIMES
FREE INFORMATION BUREAU
617-619 South Spring Street

ADVERTISING COPY AND SUBSCRIPTIONS RECEIVED.

THE TIMES FREE INFORMATION AND RESORT BUREAU is for the accommodation and benefit of persons seeking interesting routes of travel, desirable hotels and resorts for recreation and recuperation at the seashore or in the mountains.

Particulars are furnished by competent attendants and by correspondence to the general public regarding rates and attractions of railroad and steamship lines, hotels and resorts for pleasure and health. Photographs, descriptive circulars and transportation literature are kept on hand for inspection and distribution. Times readers can obtain here in a few minutes without the delay incident to writing for it, all the information necessary for a safe and enjoyable journey or vacation. This service is absolutely free.

PERSONS CONTEMPLATING VISITING LOS ANGELES ARE PRIVILEGED TO HAVE THEIR MAIL ADDRESSED TO THIS BUREAU.

Resorts.

EVERY EVENING AND SUNDAY AFTERNOONS

A BIT OF OLD SPAIN BROUGHT DOWN TO DATE

La Ramada

Old Adobe Spanish Restaurant

Carmencita
PRINCESS OF SPANISH DANCERS

SYLVIA
NIGHTINGALE OF OLD MADRID

CARLOTTA
PREMIER PIANIST

CABARET ENTERTAINERS OF UNUSUAL WORTH

Attraction Extraordinary to Epicureans

La Tatema De Buey
(Feast of Bull's Head)

BARBECUED IN TRUE SPANISH STYLE—SERVICE IN THE DAINTY LA RAMADA MODE

SATURDAY Evening and All Day SUNDAY

GLENDALE CARS FROM SIXTH & MAIN STREETS

New Arlington Hotel
Santa Barbara

Absolutely Fireproof—Tourists' Headquarters—All Outside Rooms—Private Lavatories With All Rooms—Perpetual May Climate

E. P. DUNN, Lessee

Santa Catalina Island

California's Ideal Winter and Summer Resort

Best Fishing—Boating—Bathing—Golf—Tennis

Hotel Metropole--Open all the year

BANNING CO., Agents--104 Pacific Electric Bldg.
PHONES—MAIN 26; HOME 10884.

Hotel MARYLAND and BUNGALOWS

American and European Plan

Open All the Year Pasadena, California

RADIUM SULPHUR SPRINGS—Melrose Ave. and Gower St., Los Angeles.

TAKE BATHS IN LIQUID SUNSHINE. NATURAL MINERAL WATER. IT SPARKLES AND FOAMS LIKE CHAMPAGNE. Drink the most radio-active natural curative mineral water. It purifies blood, keeps you young, revivifies, rejuvenates your whole body. HOT BATHS cure Rheumatism, Colds, Poor Circulation, Sciatica, Indigestion, Stomach, Liver, Kidneys, Bladder, Blood, Brights, Nervous and Female Troubles. Makes skin velvety, stops hair falling out. Physician in charge. Send for Booklet. Water delivered. Melrose ave. cars on W. 7th st. direct to springs. Telephone 52401.

Hotel HOLLYWOOD

The Only resort house within the city limits. Five cent car fare and 7-minute service to business center. Rate, $3.00 per day and upwards. American Plan. Any Hollywood car from Hill Street Station.

Home 57011. Hollywood 94.

HOLLYWOOD, LOS ANGELES, CAL.

MOUNT WILSON HOTEL, 6000 ELEVATION

California's unique MOUNTAIN RESORT; AUTOMOBILE STAGE leaves PASADENA daily, 9:30 A. M. Make your reservations early. LOS ANGELES OFFICE, 306 MERCANTILE PLACE. Phones F4563, Bdwy. 1443, or 55 Pasadena. M. D. DIFFIN, Representative. F. B. ROSS, Manager.

Beverly Hills Hotel

Mountain air and mountain scenery. Ocean air and ocean scenery. 200 Rooms—Suite—Sleeping Porches. You are within 20 minutes of the center of Los Angeles by electric car or motor. Home 54903; Sunset Hollywood 4. BEVERLY HILLS, CAL.

Special FALL RATES

HOTEL VIRGINIA

Long Beach. The southlands most magnificent hotel. Absolutely fireproof. Noted the world over for its excellence in cuisine and thoroughness of service. For reservations write or phone CARL STANLEY, Mgr.

EDEN HOT SPRINGS—RHEUMATISM CURED

Beautiful mountain winter resort; elevation 2000 feet. Rheumatism, eczema, stomach and kidney troubles cured, by mud baths and miraculous mineral water. Splendid QUAIL SHOOTING. Rates $10 and $12 per week, including baths. Literature at Times Information Bureau, or address Eden Hot Springs, Beaumont, Cal.

Ye ALPINE TAVERN Hotel and Cottages, Mt. Lowe.

Remodeled and refurnished. Private baths and modern conveniences. Rooms $1.00 up. Meals a la carte at reasonable prices. No consumptives. Reservations at Pacific Electric Information Bureau, 6th and Main. Sunset Main 1200. Home 60751.

Superb Routes of Travel.

NO EXTRA CHARGE FOR BERTH OR MEALS.

PACIFIC COAST STEAMSHIP CO.

Steamships GOVERNOR, carrying $12 passengers. PRESIDENT, carrying $14 passengers.
SAILING THURSDAYS
San Francisco Seattle or Tacoma
$8.25 1st class. $5.25 3d class. $20.25 1st class. $15.25 3d class.
Steamship Queen carrying 283 passengers.
SAILING SUNDAYS
San Francisco $7.25 1st class $5.25 3d class Seattle or Tacoma $20.25 1st class $15.25 3d class
Through tickets to all points in United States or Canada via San Francisco, Seattle, Victoria or Vancouver.
San Diego Daylight Excursions every Wednesday and Saturday morning, $2.50 one way. Finest of Service. Large Modern Steamers.
Ticket Office, 540 S. Spring St. Phones—Home A1322. Main 6.

PACIFIC COAST STEAMSHIP CO.

Steamships Beaver—Bear—Rose City
Passenger License 594 594 601
NEWEST MODERN COASTWISE STEAMERS.
San Francisco, Astoria and Portland Direct.
Next Sailing Tuesday, October 15th
Oct. 20, 25, 30; Nov. 4, 9, 14, 19, 24, 29.
Pacific Mail Steamship Co.
$65 One Way—HONOLULU—$110 Round Trip
For Japan, China, Manila and Around the World Tours.
PANAMA LINE—SEE THE CANAL—LOW EXCURSION RATES.
Steamer PENNSYLVANIA, Passenger License 63. October 21st, for Seattle and New York.
A. OTTINGER, Gen'l Agt. C. G. KRUEGER, Dist. Pass. Agt.
Phones—Home A3751, Sunset Main 1904. San Pedro Office, Fifth and Beacon Sts. 617 South Spring St.

The SOUTH COAST

NEWCOMERS, and everyone for that matter, who wish to enjoy the very best of the unrivaled climate of Southern California will find their Heart's Desire on the South Coast, which has the finest, most equable winter climate in the world.

It is warmer in winter and cooler in summer than the less favored sections, and the climatic changes are not so violent.

The homeseeker will have no difficulty in finding just what he needs and wants; whether it be bay or ocean frontage, soil or sand lots or fertile acreage. He can build for himself, or secure a home already constructed. He will have good transportation facilities and excellent educational advantages for his children.

The South Coast presents to the investor advantages and opportunities equally favorable. The summer season just past has been the best it has ever known, and its activities are being extended to the winter season. It has been amply demonstrated that the South Coast is not a mere summer resort, but an aggregation of live, growing, all-the-year-round communities.

Now Is the Time to Get In on the Ground Floor of Next Season's Activities and Profit Making

SUNSET BEACH

DISTINCTIVELY A BEACH OF HOMES.

SURF BATHING PAR EXCELLENCE—Free from Undertow, and Ocean Bed smooth as a floor.
MILES OF STILL WATER BOATING—On waters of Anaheim Bay.
PERFECT STILL WATER BATHING—In tributary Lagoons.
PURE ARTESIAN WATER—For domestic use; soft, sweet and clear as crystal.
GAS—ELECTRIC LIGHTS.

Bay Side Lots $300, $400, $500 — *Ocean Front Lots $600 and Up*

TERMS—1-3 cash, balance 1 and 2 years. Send for illustrated book or see this property now.

Sunset Land and Water Company, Owners
J. A. ARMITAGE, Res. Manager, Sunset Beach, Cal.

Bay City, Where

$500 Will Buy a Choice Highly Improved Lot **$100** Down, $10 Per Month

Here is your ground floor opportunity to get a splendid lot at a greatly reduced price and on the easiest terms. These are the finest beach lots for the money to be found anywhere. They are genuine profit-makers.

Go Straight to Bay City and See Them

NOTE—We have opened an office for Bay City at 144 West Ocean avenue, Long Beach, with Mr. Gail E. Moon in charge.

WEST NEWPORT

For Free Tickets and Information Address

Dam-Rousselle Investment Co.

642-643 Title Insurance Bldg. F4039, Main 3247.

The best beach for homes.
Clean, white sandy beach safe for bathing.
Three Canals 100 feet wide and 20 feet deep.
All lots level and above high water.
Over $100,000 worth of lots sold since February, 1912.
Majority of buyers will build homes. Little speculative buying.
Free open air bathing pool.
Lots from $500.00 up. EASY TERMS.
Best place on coast for still water bathing and fishing.

NEWPORT BEACH TRACT

There is nothing in Southern California more attractive to homebuilders than the sites for residences offered by the Newport Beach Company, situated midway between Newport Beach and Balboa. Directly on the ocean and bay. Beautiful pebble beach. Right prices and terms.

Newport Beach Company
GEORGE L. BUGBEE, Manager, 268 P. E. Building, Los Angeles.

EAST NEWPORT—The Beach of Homes

No better climate in the world than right here.
Lots with all improvements made, from $600 up, easy terms, and reasonable building restrictions.
We have comfortable furnished houses for rent, with gas and electricity, from $10 to $50 per month.
For particulars see or write

CHACE & BRAMWELL, Agents, 623 S. Spring St., Los Angeles. or W. W. WILSON, Manager, East Newport.

CORONA DEL MAR

Overlooking Beautiful Newport Bay and the Pacific Ocean
The Place You Long Have Sought

A beautiful automobile driveway, skirting the cliff and along Newport Bay for five miles. Long distance phone: Sunset Balboa 185. City Office, 522-24 Trust and Savings Building. Phones: Main 1750, F5214.

George E. Hart & Company

Balboa—To Investors

A public auction of all unsold realty and personal property, including the hotel, pavilion, launches, etc., will be held at Balboa

Thursday, October 31

EVERYTHING will be sold to the highest bidder FOR CASH. Do not miss this opportunity to secure a valuable beach lot.
By order of the Board of Directors.

Newport Bay Investment Co., Owners
J. P. Greeley, Secy. E. J. Louis, President.

BALBOA ISLAND

The all-year resort; has no equal in summer boating, bathing and fishing; and, in winter, is the natural hunting grounds of the Southwest. The upper Newport Bay is filled with all varieties of ducks. If you want outdoor life summer and winter, BALBOA ISLAND is the place.

Lots $500 and Up---Easy Terms
Excursions Every Thursday and Sunday
Free Round Trip to Purchasers

For further particulars call or phone

Balboa Island Realty Company
303 Columbia Trust Bldg., 313 W. Third St.
Phones: Home F2194—Main 7321.
L. W. COFFEE, Manager.

Huntington Beach

There are Only Two Kinds of Property

The Kind You Should NOT Buy

And

The Kind You SHOULD Buy

Have You Seen Huntington Beach?

Why Not?

BALBOA BAYSIDE CO.

We have a new and roomy cottage on Bay avenue. Just the thing for house parties. Has five bedrooms, bath, large living room, cabinet kitchen. Plumbing and lighting fixtures, all first-class; cement walks, large porches; also side entrance. We offer this at a little more than cost—$2800. If you want a summer home, this is a rare bargain.
J. P. VAWTER, 622 Grant Bldg.; CHACE & BRAMWELL, Balboa; C. W. SHEETS, Santa Ana.

REDLANDS COLONY TRACT

The Coming Beach Resort

Horace Slater - - Agent
Redlands, California

Go Down Any Day, Any Hour. Fast Electric Trains Every 45 Minutes

With Flyer Service Morning and Evening. Come Back When You Please

South Coast Improvement Association

President's Office, 303 Title Insurance Bldg., Los Angeles.

P. A. STANTON, President, Bay City.
C. G. PIERCE, Sunset Beach.
ALBERT HERMES, Newport.
W. S. COLLINS, First Vice-President, Balboa Island.
E. J. LOUIS, Balboa.
AL B. ROUSSELLE, West Newport.

EXECUTIVE BOARD
H. L. HEFFNER, Second Vice-President, Huntington Beach.
ED C. MANNING, Huntington Beach.
W. W. WILSON, East Newport.

Secretary's Office, 632 Union Oil Bldg., Los Angeles.

J. A. ARMITAGE, Secretary. Sunset Beach.
DR. A. M. DAM, West Newport
T. B. TALBERT, Huntington Beach.
W. T. NEWLAND, Treasurer, Huntington Beach.
LEW H. WALLACE, Newport.
D. P. HARRISON, Balboa.

Flower of the Navy.

DOUBLE LINE OF WARSHIPS.

Greatest Armada of the Western Hemisphere.

Hundred and Twenty-seven Fighters Assembled.

Land Parade of Jackies in New York City.

[BY A. P. NIGHT WIRE TO THE TIMES.]

NEW YORK, Oct. 11.—The flower of the United States navy lies at anchor on the Hudson River tonight, an armada whose like has never been assembled in the western world before. For fifteen miles—from the armored cruiser Tennessee off Thirtieth street to the Ajax, last of the fuel ships, far north of Spuyten Duyvil Creek—it stretches in a double line.

Simultaneously with the mobilization here there will be a mobilization at Manila of available warships of the Asiatic fleet. Thirty vessels of the fleet are now in Philippine or Chinese waters and from them Rear Admiral Nicholson has selected those which will participate. Most of the fleet is composed of cruisers, torpedo boats and destroyers, submarines and colliers. Thus, practically the entire American navy will take part in double mobilizations, half-way round the world apart. Like that in New York, the mobilization at Manila will last from October 12 to 15.

DAY OF MOBILIZATION.

For more than a week past the ships have been steaming into New York harbor, but tomorrow marks the official beginning of the mobilization arranged by the Navy Department, and calls for the full complement of vessels to be in their positions. The stragglers arrived tonight. Perhaps never again will such an aggregation of sea-fighters be assembled. Some naval authorities predict that the limit of big battleships construction is fast being reached. A few years hence may find the navies of the world relying on smaller ships in greater numbers.

One hundred and twenty-seven ships of war of all classes, with a total displacement of 741,590 tons, have been picked by the Navy Department for this mobilization. Officers and crews total approximately 25,000 persons. Thirty-two first-class battleships fringe the Manhattan shore from West Forty-ninth street to Ft. Washington. These, the backbone of the navy, vary in size from the superdreadnaughts "Arkansas", and "Wyoming," twins of 26,000 tons displacement each, to the "Indiana" and "Massachusetts," babies of the battleship fleet with 10,000 odd tons each. Behind them, in the current of the river and hugging the New Jersey shore, is a double line of torpedo boats, destroyers, armored cruisers, scout cruisers and, at the northern tip of the jagged line, a fleet of naval militia craft. Submarines, to a half a score, and their tenders, are tied up to their docks at the foot of West One Hundred and Thirty-third street.

NAVY FIGURES.

Here are the figures of the Navy Department showing the classification and tonnage of the various vessels composing the fleet:

	Displacement. Tons.
33 battleships	491,508
4 armored cruisers	55,000
4 scout cruisers	15,662
31 gunboats, tugs, converted yachts, tenders, transports, mine-laying, practice, supply, hospital and repair ships	61,998
6 naval militia vessels	4,581
26 destroyers	18,421
5 fuel ships	38,385
16 torpedo boats	3,029
10 submarines	.....
127 ships of all classes	741,590

In last year's mobilization here there were but twenty-four battleships and only ninety-nine ships in all.

OSTERHAUS COMMANDS.

Rear-Admiral Hugo Osterhaus is in command of the entire fleet. His flagship, the Wyoming, heads the battleship division. The battleships have been divided into four divisions, under the respective commands of Rear-Admirals Fiske, Usher, Winslow and Fletcher. Capt. Frank K. Hill is chief of Rear-Admiral Osterhaus's staff, while the fleet staff is headed by Lieut. S. C. Hooper. Rear-Admiral Knight is in command, under Rear-Admiral Osterhaus, of the Atlantic reserve fleet.

Tomorrow's programme embraces a land parade through the streets of New York by 6000 sailors of the fleet. Tomorrow night 600 officers will be entertained at a smoker at a hotel. Sunday is set aside for worship, with special services to be held in the Cathedral of St. John the Divine. St. Patrick's Cathedral and other houses of worship.

On Monday, October 14, President Taft is expected to arrive in New York, preliminary to reviewing the fleet the next day. He will be accompanied by the Secretary of the Navy, who will inspect the assembled fighting craft that day. It has been planned to have the Secretary's boat head a long line of craft, with the Mayor's boat immediately following his, and private yachts and excursion boats behind the Mayor's boat. On Monday night the official dinner in honor of the President, the Cabinet and officers of the fleet will be held here.

The conclusion of the programme on Tuesday, October 15, calls for the review of the fleet by the President. In the yacht Mayflower he will steam through the line of warships, each of which will fire a Presidential salute of twenty-one guns. After circumnavigating the fleet, the President's yacht will drop anchor near the Statue of Liberty and remain there with the President reviewing the ships as they pass out to sea.

IN TONS.

The thirty-two battleships here are as follows:

	Displacement. Tons.
Connecticut	16,000
Arkansas	26,000
Wyoming	26,000
Florida	21,825
Utah	21,825
Delaware	20,000
North Dakota	20,000
Michigan	16,000
South Carolina	16,000
Louisiana	16,000
Vermont	16,000
New Hampshire	16,000
Kansas	16,000
Minnesota	16,000
Idaho	13,000
Mississippi	13,000
Georgia	14,948
Virginia	14,948
Nebraska	14,948
New Jersey	14,948
Rhode Island	14,948
Missouri	12,500
Ohio	12,500
Maine	12,500
Illinois	11,552
Wisconsin	11,552
Alabama	11,552
Kearsage	11,520
Kentucky	11,520
Iowa	11,346
Indiana	10,288
Massachusetts	10,288
Total displacement	491,508

VISIT WASHINGTON'S TOMB.

Scottish Rite Masons from Twenty-three Nations Bid Each Other Farewell Today at Washington.

[BY DIRECT WIRE TO THE TIMES.]

WASHINGTON BUREAU OF THE TIMES, Oct. 11.—[Exclusive Dispatch.] The second international conference of the Ancient and Accepted Scottish Rite of Free Masonry of the world will be brought to a close tomorrow with a general sitting in the Scottish Rite Cathedral. Tonight the exemplification of the Thirty-second Degree was conferred upon a Washington class of eighteen by the Albert Pike Consistory degree team.

Yesterday the tomb of Washington at Mt. Vernon was decorated with a floral wreath, the Scottish Rite service being used and eight sovereign Grand Commanders from seven countries being present. The countries represented were the United States, Canada, Mexico, Cuba, France, Switzerland and Italy. Two of the Sovereign Grand Commanders represented this country.

The conference, which has been in session since Monday, was attended by delegates from twenty-three countries. Universal peace has been the keynote of the conference, it being argued by representatives from many countries that great international differences should be settled as are individual differences, by arbitration, and that the time is not far distant when this will be accomplished and the "soldiery of the world will become the armies of industry, and the navies of the world the messengers of commerce."

It is generally conceded on the eve of the general conference that much has been accomplished along the lines of the objects sought to be attained.

Farewell addresses will be made at the general sitting tomorrow morning. Many American Masons, including those from Chicago, who attended the conferences, returned to their homes tonight, leaving only the delegates, who will leave tomorrow and Sunday.

Many of the foreign delegates have planned trips to Chicago and other western cities before returning to their homes. The conference was attended by 150 foreign delegates.

RAILROAD LOSES SUIT.

Washington Supreme Court Decides Against Northern Pacific in Moses Lake Water Right Controversy.

[BY DIRECT WIRE TO THE TIMES.]

TACOMA (Wash.) Oct. 11.—[Exclusive Dispatch.] Ham Yearsley and Ryrie of Spokane won a notable victory in the State Supreme Court yesterday when a decision was rendered that gives the firm the prior right to appropriate the waters of Moses Lake, Grant county, and may condemn lands of the Northern Pacific necessary for its dam sites, in connection with plans to irrigate 26,000 acres of land.

The Northern Pacific owns the lands bordering the lake and has about an equal acreage there that might be irrigated by a pumping system.

The Spokane firm's notice of appropriation of the water was posted on lands bordering the lake owned by the railroad and contention was made that as a trespass on the railroad lands was necessary to post notices, the notices were void. This is decided against the railroad.

The chief finding, however, is that the waters of navigable lakes belong to the State, not to the owners of lands abutting, and that the right to use the waters belongs to the prior appropriator whether he be the owner of the shore or not.

The Northern Pacific has contracted to sell its lands and water rights to former Senator R. F. Pettigrew of South Dakota who with associates intended irrigating them.

CLIMBS DOWN WATER PIPE.

San Jose Girl, Who Escaped From Sanatorium, Says She Will Get Fortune From Relative.

[By Federal (Wireless) Line to The Times.]

SAN FRANCISCO BUREAU OF THE TIMES, Oct. 11.—[Special Dispatch.] Miss Vera Blood, the young San Jose school teacher who escaped from a sanatorium there by climbing down a water pipe, came to this city and was taken to the Detention Home, was today denied a writ of habeas corpus by Judge Murasky. The court holds the San Francisco tribunals had no jurisdiction over the girl, and instructed the Sheriff to take her to San Jose.

The girl, a pretty blonde of about 20 years, says she was placed in a sanatorium by her stepfather, Robert A. Lee, who is a school principal there, and was being held against her will upon the assertion of Lee that she was mentally unbalanced. She denies that she is insane, and says she left the sanatorium by the water pipe to escape the vigilance of two trained nurses. She came here, she said, to establish her sanity so that she may claim a fortune which is shortly to be left her by a grandmother.

Miss Blood was arrested here by Detective Charles Gallatin upon a warrant issued in San Jose charging her with insanity. Judge Murasky sent her to San Jose to go before a lunacy commission. Aunts of the girl in Oakland, Mrs. Fred Dorsax and Mrs. Fred Hicks, say that she is merely unstrung and overwrought from too close application to study.

FLOODS IN KANSAS.

The Overflow at Gypsum Suspends Business and Causes Immense Loss to Property Owners.

[By Federal (Wireless) Line to The Times.]

GYPSUM (Kan.) Oct. 11.—[Special Dispatch.] The torrential rains have caused flood conditions here that became so grave early today the inhabitants fled to high ground. The east half of the town is under water. Boats are rescuing people who delayed moving too long. Business and schools are suspended. The loss of cattle and hogs will be immense.

$800.00 Piano.

The second prize in The Times Bookiovers' Contest is an $800 piano, with a player attachment. This is a beautiful instrument and would be an ornament in any home. If you cannot play the piano yourself, the player attachment will furnish you all the latest and best music.

Awkward Job.

BANDITS BUNGLE TRAIN HOLDUP.

Messenger Checkmates Four Desperate Thugs.

Phoenix Prisoner May Be "Overall Kid."

Robbers Crack Safe in South Dakota Bank.

[BY A. P. DAY WIRE TO THE TIMES.]

FT. SMITH (Ark.) Oct. 11.—Four bandits bungled a hold-up of a northbound Kansas City Southern passenger train between Hatfield and Mena, Ark., early today. One was wounded and captured and the other outlaws escaped after a battle with Express Messenger Merill Burgett of Kansas City, Mo., in which Burgett exhausted his ammunition and was badly beaten.

Burgett shot the robber, who was discovered an hour later after his companions had deserted him.

The robber is being conveyed to Mena. Fifty or more in an armed posse are pursuing the bandits. Burgett is in a hospital at Mena. He will recover.

While Burgett was working in his car the bandits clambered up to the side door and smashed the glass.

Burgett hid his most valuable packages, then turned his attention to the invaders. The robbers opened the door and sprang into the car, firing on Burgett as they advanced. The messenger, protected by baggage, met the robbers' fire.

ROBBER SHOT.

The train had attained a speed of about thirty miles an hour and apparently none knew a hold-up was being attempted.

A shot fired by Burgett before the robbers gained the inside of the car, wounded one of them.

The fight continued until Burgett's cartridges were gone. The robbers overpowered him, although he gave battle to three, wielding the butt of his shotgun effectively. The bandits clubbed the messenger repeatedly, asking, "Where's that package of money?"

Burgett crouched in a corner of the car while the robbers brutally beat and kicked him. The bandits searched the car but found nothing. Then they applied the airbrakes and escaped.

A posse pursued the robbers into the hills near Hatfield and Potter, Ark. Near Potter, the wounded robber was found.

The wounded robber, who is unidentified, received a charge of shot in the breast near the heart. Probably he will die.

"JEGG & CO." PINCHED.

Police Believe Phoenix Saloonkeeper Is Most Accomplished Crook in Arizona.

[BY A. P. DAY WIRE TO THE TIMES.]

TUCSON (Ariz.) Oct. 11.—In the arrest here today of James Kennedy, alias "John Jegg & Co.," of Phoenix, the police believe they have the man responsible for most of the safe-blowing jobs committed in Arizona this year.

Kennedy admitted, the police say, that he is a professional safe-cracker, and that he was the man who secured $800 in a saloon robbery at Phoenix last week. This confession, according to the police, was confirmed later by Kennedy's admission that he had left a note in the saloon asking that anything of value that he had overlooked be given to charity. Such a note, the authorities stated, had been found just where Kennedy said he left it.

The police said Kennedy admitted he had committed every safe-blowing job in Arizona since January 1. Kennedy's saloon in Phoenix, he said, was run under the name of "John Jegg & Co."

UNCLE SAM WANTS HIM.

MAY BE "OVERALL KID."

[BY A. P. NIGHT WIRE TO THE TIMES.]

PHOENIX (Ariz.) Oct. 11.—James Kennedy, believed to be the "Overall Kid" of magazine fame, wanted by United States government for safe-cracking, is in jail here. He confesses to robbing safes in all the large cities in the United States, but denies he is the "Overall Kid." He is held for cracking a safe in a local saloon and taking $700. Kennedy violently assaulted a photographer who was taking his picture, and wildly fought the officers who held him.

State Bank Robbed.

PIERRE (S. D.) Oct. 11.—[By A. P. Night Wire.] Robbers early today blew the safe of the Owanka State bank at Owanka, and escaped with $1500.

Chamberlain's Colic, Cholera and Diarrhoea Remedy is just what its name implies. For pains in the stomach and cramp colic it has no superior.—[Adv.

Judge M. T. Dooling,
Who will be one of the principal speakers at the celebration of Discovery Day at Temple Auditorium, Sunday afternoon.

His Legatees.

KNIGHTS' HOMAGE FOR DISCOVERER.

COLUMBUS DAY CELEBRATION HERE TOMORROW.

Temple Auditorium Setting for Order's Commemoration of Discovery Day—Judge Dooling, Bishop Conaty and Others to Speak—City and County to Be Guests.

Christopher Columbus discovered America 420 years today.

Celebration of the anniversary, which was made a legal holiday here three years ago, will not, however, be observed in Los Angeles until tomorrow. The occasion will be commemorated at a mass meeting to be held in Temple Auditorium at 3 o'clock in the afternoon, under the auspices of Los Angeles Council No. 621, Knights of Columbus. Patriotic addresses and an organ recital will be features of the programme.

The principal speaker of the day will be Judge W. T. Dooling of Hollister. He is acclaimed as one of the most forceful orators and prominent students of history in California. Bishop Conaty will speak on "Columbus." Grand Knight Walter J. Goldsmith of Council No. 621, K. of C., will preside at the meeting, introducing Isadore B. Dockweiler as chairman. Dockweiler will also speak. John S. McGroarty has written a poem especially for the occasion which he will read. William Steffen, member of the Chicago Knights of Columbus, but for the past year a resident of Los Angeles, is another of the speakers.

All city and county officials have been invited to attend as vice-presidents of the meeting. They will be seated on the stage with the speakers.

Prominent Los Angeles Knights will not only take part in the celebration here, but they also will be active in the celebration at San Francisco and San Diego.

Like Los Angeles, San Diego will not observe the anniversary until tomorrow, when a mass meeting is to be held there under the auspices of the San Diego Knights. Attorney Thomas P. White of this city is to make the feature address there.

MACKAY'S DAUGHTER BETTER.

PARIS, Oct. 11.—[By Cable and Direct Wire to The Times.] Miss Eileen Mackay, daughter of Clarence H. Mackay, was today reported as doing well after an operation for appendicitis. She is considered practically out of danger.

Constipation and Sluggish Liver

Don't take chances. Get CARTER'S LITTLE LIVER PILLS right now. They never fail to make the liver do its duty. They cure constipation, banish indigestion, drive out biliousness and the blues, stop dizziness, clear the complexion, put a healthy glow on the cheek and sparkle in the eye. There are many imitations. Be sure and get CARTER'S LITTLE LIVER PILLS. The pill is small, dose is small, price is small, but results are great.

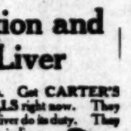

The GENUINE must bear signature

Brent Good

AUSTRALIA AND NEW ZEALAND
(Union Line of N. Z.)
VIA TAHITI AND WELLINGTON.
Direct through steamers sailing from San Francisco October 16, and every 28 days to Tahiti, Rarotonga, Wellington and Sydney. The line to Isles of the South Seas. For reservation see Coupon Railroad Agents, or address Hind, Rolph & Co., Gen'l. Agts., 679 Market St., San Francisco; D. F. Robertson, agent, Citizens' Trust and Savings Bank, 308-310 S. Broadway, Los Angeles.

Steamships.

INTERNATIONAL MERCANTILE MARINE LINES
ALL O.U.R. STEAMERS HAVE WIRELESS AND SUBMARINE SIGNALS

ATLANTIC SERVICES
AMERICAN
Plymouth—Cherbourg—Southampton.
Philadelphia—Queenstown—Liverpool.
ATLANTIC TRANSPORT
New York—London Direct.
RED STAR
London, Paris via Dover—Antwerp.
WHITE STAR
Plymouth—Cherbourg—Southampton.
New York—Queenstown—Liverpool.
Boston—Queenstown—Liverpool.
Boston—Azores—Gibraltar—Italy.

WINTER CRUISES
RIVIERA, ITALY, EGYPT.
Via Madeira, Gibraltar, Algiers, Monaco.
"ADRIATIC" * "CEDRIC"
Largest British Mediterranean Steamers.
Nov. 30. Jan. Jan. 12. Feb. 14. Mar. 4.
PANAMA CANAL
WEST INDIES—SOUTH AMERICA.
"Laurentic" * "Megantic"
Two Largest, Newest and Finest in the Trade.
JAN. 8. JAN. 22. FEB. 8. FEB. 22.
28 and 29 Days. $175 and Upward.
PACIFIC COAST AGENCY
(Phone Kearny 2265) 219 GEARY ST., OPP. HOTEL ST. FRANCIS.

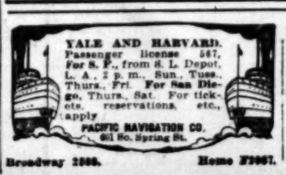

YALE AND HARVARD.
Passenger license 547.
For S. F., from S. L. Depot, L. A., 2 p. m., Sun., Tues., Thurs., Fri. For San Diego, Thurs., Sat. For tickets, reservations, etc., apply
PACIFIC NAVIGATION CO.
261 So. Spring St.
Broadway 2869. Home F3067.

HOLLAND AMERICA LINE
Paris—London—Rotterdam.
Twin-Screw Sailings Tuesday, 10 A. M.
†Rotterdam ..... Oct. 22
*Potsdam ..... Oct. 29
†New Amsterdam ..... Nov. 5
*Noordam ..... Nov. 12
*VIA BOULOGNE S.M.
†PLYMOUTH AND BOULOGNE. Hugh B. Rice Co., with Security Trust and Savings Bank, Thos. Cook & Son, 615 S. Spring St. German-American Savings Bank, Steamship Department.

BEWARE OF IMITATIONS AND CHEAP SUBSTITUTES

BAKER'S
Breakfast Cocoa
IS THE STANDARD FOR QUALITY

For all those whose occupations require clear heads and steady nerves, as well as those in poor health or of delicate digestive powers, it is the ideal beverage. Prepared with milk or cream and sweetened to the taste, it is delicious, wholesome, absolutely pure, and of high food value.

TRADE-MARK ON EVERY PACKAGE
Booklet of Choice Recipes Sent Free

Walter Baker & Co. Ltd. - - - Dorchester, Mass.
Established 1780

ships will be coming through the Panama Canal in about 14 months

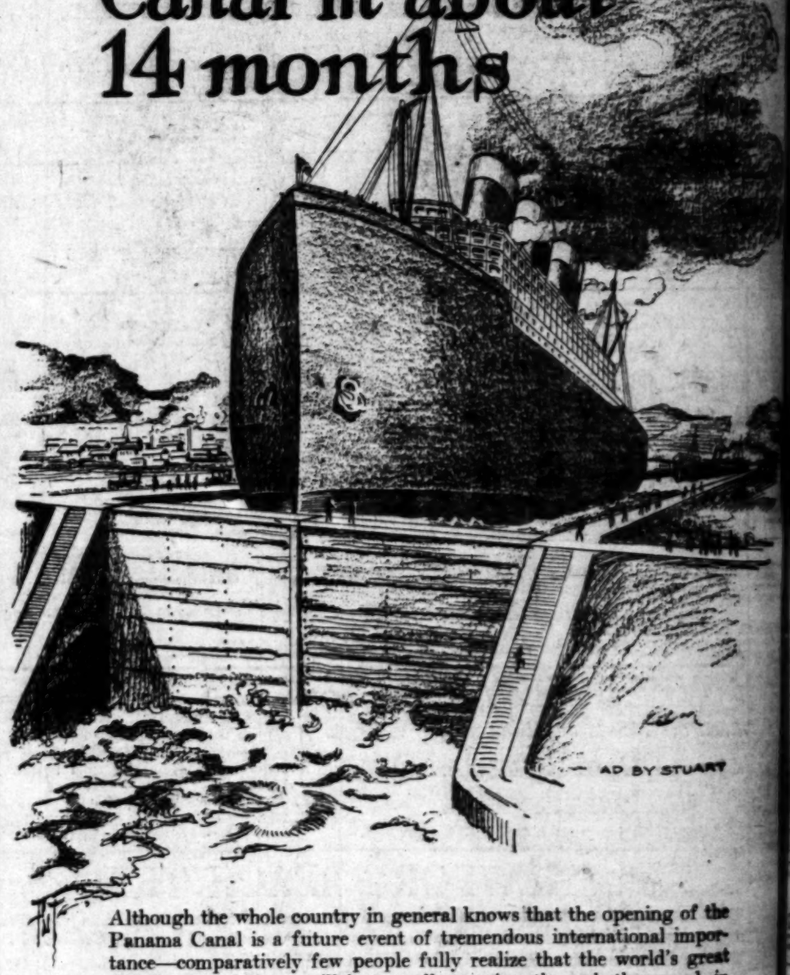

AD BY STUART

Although the whole country in general knows that the opening of the Panama Canal is a future event of tremendous international importance—comparatively few people fully realize that the world's great freighters and liners will be actually passing through the canal in fourteen months, and perhaps considerably sooner.

Big preparations are being made at Los Angeles Harbor for the accommodation of our share of the ocean traffic. Many millions are being expended in development work both by Uncle Sam and the municipality. Shrewd, alert investors, industrial concerns, real estate operators and various corporations are wisely buying up every available inch of well-located close-to-deep-water harbor property.

It goes without saying that property values in the harbor district, and especially industrial sites (close to deep water,) will increase in value several hundred per cent. in the near future. The last opportunities for people of moderate means to buy close-to-deep-water sites are at WILGARY—where over $400,000 worth of lots have been sold in a little over three months.

Excursion to Wilgary-at-the-Harbor

Sunday, October 13, 10 A. M.

25c Round Trip---*Includes Car Ride*

And 20-mile Boat Trip around Inner and Outer Harbor.

(Special Excursion from Santa Ana Thursday, October 17, 9:30 A.M.)

If you intend to take advantage of this low-priced educational excursion, call at once for tickets. We're forced to turn scores of people away every week. To be sure and avoid disappointment GET YOUR TICKET NOW. This is the greatest trip for 25 cents ever offered to Southern California people. And remember that our own special lecturers give you the correct situation on all the harbor projects. This information alone is of inestimable value.

F. P. NEWPORT COMPANY,
204-209 Central Building,
Home 60175. Sixth and Main Streets. Main 4792.

ALCO CLOTHES
HINTON, SHORTSLEEVE & BROWN
847 South Spring St.
THE SHOP OF SATISFACTION

PADRE'S TONIC LAXATIVE.
is perfection in a stomach, liver, kidney and bowel regulator.
Tones, stimulates; does not purge, force or gripe. Give it just one trial. 25c (special) box of 100 pellets.
At all drug stores.
The box with the Padre on the box.

A. GREENE & SON,
Exclusive Ladies' Tailors.
Fall Woolens and Fashion Plates now being shown.
321-5 W. SEVENTH ST.
Third Floor.

10c A BUTTON—$1 A RIP
Dutchess Trousers
...AT...
SILVERWOODS'

Men's Famous
Sold here exclusively
Benjamin Clothes
JAMES SMITH & CO.
548-550 Broadway

We have an attractive high-class lot in the Wilshire district. Only one-half Wilshire Boulevard.
WALTER G. McCAY
325-329 Union
Main 8073.

Classified Liners.

Times Classified Rates: The rate for the morning Want Ads in The Daily Times is 10 per word for each insertion; in the Sunday issue, 15c per word each insertion; religious charges, 15c; except under following classifications, the rate for which is 5c per word, minimum charge 10c cents: "Society Meetings," "Personals," "Special Notices," "Church Notices, Miscellaneous" and "Baths and Massage."

Sunday real estate advertisements, to be classified properly, must be in The Times office before 9 o'clock Saturday night. Other classified "Wants," by Leads, received over counter or by telephone until 11 p.m. Saturday. Ads. received after closing hours for each division will be inserted under heading, "Too Late to Classify." Rates 15c cents per word.

The Sunday circulation of The Times exceeds 70,000 copies, and goes forward are regularly printed in its columns than in the five other Los Angeles newspapers combined.

Telephone your want advertisements. Bring or "The Times" any time of day or night and secure prompt and careful attention.

The Times cannot guarantee accuracy or assume responsibility for errors of any kind occurring in telephoned advertisements.

The Times will not be responsible for more than one incorrect insertion of any advertisement ordered for more than one time.

Advertisers should retain receipts given by The Times, in payment for "Liners," a no mistake can be rectified without them.

SPECIAL NOTICES—

REPLY TO MR. R. C. OWENS REGARDING LUNA PARK. In looking over The Times of October 11 I noticed an article headed "Luna Park and R. C. Owens," and also signed by R. C. Owens. Inasmuch as Mr. R. C. Owens has published said article to his many so-called friends, I feel it my duty as manager of Luna Park to inform Mr. Owens and his friends through The Times that neither Mr. R. C. Owens nor the R. C. Owens Investment Company has been asked by the manager or management of Luna Park to invest or take any part whatever in the buying of Luna Park for colored people, and the name of R. C. Owens nor the R. C. Owens Investment Company has not been used in any way, for we feel that since Mr. Owens has never done anything by his pace in Los Angeles or vicinity worthy of note that it would be of no value to the race to use said name. We are well able to carry on the proposition. Mr. Owens could have enjoyed his friends better, in my opinion, had he informed them of his position in the Spring st. property for which he is only an agent for his mother, Mrs. Ellen Taft. I will give any person or persons $100 if they can prove that R. C. Owens owns a foot of ground on Spring st., between Third and Fourth sts., at 211, 213 and 225 S. Spring st. Said property has been owned by Mrs. Ellen Taft and Mrs. W. H. Washington since 1893. Signed, W. H. WASHINGTON.

BERMUDA
Beach lots, Homeseekers and investors, investigate this matchless new city by the sea, values are rapidly rising and investments bringing profits of 100 per cent. to 500 per cent. Come in for our illustrated folder and let us explain. Hermosa Beach Co., 303 Bond Bldg. A3450, Main 1407. Hermosa Beach office, cor. Hermosa and Santa Fe ave., The Little White Office." See JAS. F. WHITEHORN.

PHYSICIAN WILL RECEIVE AT HIS PRIVATE residence, facing Westlake Park, one or two parties, adult or child, with either chronic or nervous trouble, to board; first-class attention and nursing. Reasonable terms. Address or call 444 PARK VIEW.

MATERNITY HOME, CONNECTED WITH PHYSICIAN'S PRIVATE RESIDENCE, FACING WESTLAKE PARK. WILL ACCOMMODATE CASES NEAR TERM. FIRST-CLASS ATTENTION AND NURSING. REASONABLE TERMS. ADDRESS OR CALL 444 PARK VIEW.

RECIPES FOR COOKING EVERYTHING in The Times Cook Book No. 4. Now on sale. Price 25c, postage 5c extra.

THE TIMES COOK BOOK NO. 4, NOW ON sale, contains two hundred pages of tested recipes. Price 25c, postage 5c extra.

FAMOUS SPANISH CHEFS HAVE CONtributed innumerable recipes to The Times New Cook Book. Now on sale. Price 25c; postage 5c extra.

COLLECTION OF HAND-PAINTED CHINA and needlework to be sold at once. Owner leaving city. Call at ROOM 313, Woodward Hotel, 621 W. Eighth st.

ALL BILLS AGAINST ARCADE LAUNDRY, at 56 Central ave., must be presented not later than Oct. 12, 1912.

LARGE AMOUNT OF HIGH-GRADE BOOKS, bought at lowest prices. 257 N. LOS ANGELES. Main 4005, F1479.

EXPERIENCED TEACHER OF LIP READing for the hard-of-hearing can be found at 2 E. ALVARADO, from 10 to 3.

SWIMMING POOLS CLEANED. SATISFACTORY to inspectors. LOS ANGELES SANITARY Wilshire 593; 69146.

CHRISTIAN SCIENCE HEALING BY MRS. J. ARCHIBALD, 1066 S. Mott st.

PERSONAL—Business.

PERSONAL—MRS. MASSON.

The noted palmist of London, Eng., may be consulted at 327 S. SPRING ST. (over Owl Drug Store) by those desiring careful, candid and reliable hand readings, from one of the foremost palmists of the day. HIGH-CLASS PATRONAGE SOLICITED.

PERSONAL—THE TIMES COOK BOOK, NO. 4, now on sale, contains two hundred pages of new recipes. Price 25c, postage 5c extra.

PERSONAL—"AS A MAN EATETH SO IS he." Use hygienic recipes in The Times New Cook Book. Now on sale. Price 25c, postage 5c extra.

PERSONAL — SOMETHING FOR NOTHING can be obtained by participating in The Bookiovers' Contest. Valuable prizes given away.

PERSONAL—LESSEN THE HOUSEWIFE'S work. Get her The Times New Cook Book. Now on sale. Price 25c, postage 5c extra.

PERSONAL — PROF. ALTHOUSE, NOTED clairvoyant and palmist, 25 years in Los Angeles, highest grade of work. 525½ S. BROADWAY.

PERSONAL—FACE AND SCALP TREATment, chiropody, hours 11 a.m. till 4 p.m. Graduate of Denver, 518 E. 12TH ST., rooms 1 and 2.

PERSONAL—MRS. WESLEY, ADVICE ON affairs of life. If in trouble, don't fail to see her. 126½ S. HILL ST. 14 years in Los Angeles.

PERSONAL—GENTLEMAN OR LADY GOing to Omaha via Salt Lake will find it to their interest. Address D, box 611, TIMES BRANCH OFFICE.

PERSONAL — DR. JEFFERSON, 424 S. Broadway, has purchased and increased my business of Dr. F. G. FELS, Soap manufacturer.

PERSONAL — MME. ORA, PALMIST, hours 10a reading in city. 309½ S. BROADWAY.

WANTED—Help, Male.

WANTED—WIDEAWAKE EXPERIenced salesmen to handle real estate on commission. H. E. LINGLE & CO., 305 Story Bldg.

WANTED—AT ONCE, PLASTERERS, $6. INQUIRE 320 CENTRAL BLDG.

WANTED—FIRST-CLASS LADIES' TAILOR. RAY & CO., 333 South Broadway.

WANTED—FURRIER AND BUSHELMAN at once. Phone HOME 29461.

WANTED—SHIRT MAKERS. APPLY A. W. Seventh.

WANTED—BUSHELMAN. APPLY AT ONCE. 1 Spring st. Nor-All Clothing Co.

WANTED—GOOD JOURNEYMAN PLUMBER. 716 S. FIGUEROA.

WANTED—BRINGLER, IMMEDIATELY. AFPLY LEAGUE BLDG.

WANTED—BOY TO WORK IN PLUMBING shop. Apply 114 WEST PICO ST.

WANTED—DELIVERY BOY WITH WHEEL. Apply STAMP CO., 121 Spring.

WANTED—ONE ACQUAINTANCE. Apply 119 E. 3RD ST.

WANTED—BUSHELMAN. APPLY HARRIS & FRANK, 437 S. Spring st., 4th floor.

WANTED—FIRST-CLASS PAINTERS. 154 E.

Classified Liners.

Terms Classified Rates: The rate for insertion of Want Ads in The Daily Times is 1c per word for each insertion; in the Sunday issue 1½c per word each insertion except for repetitions, the rate for which is 1c per word; minimum charge 25c cents; Meetings, "Personals," "Sports," "Amusements," "Musical," "Miscellaneous," "Help Wanted," "Situations Wanted," "Lodgings," "Rooms and Board," "Rooms and Housekeeping," "Rooms and Board," "Rooms and Housekeeping," "Rooms and Board," "Rooms and Housekeeping

Classified Liners.

WANTED—
Agents, Solicitors.

WANTED—STOCK SALESMEN. MEN WHO want a "live wire" offering with an old established company. One which is filling the popular demand and proving a good seller. Write us for an appointment. Our proposition means money for you and better still, results for your clients. Absolutely legitimate and established and a very attractive offering. No "ten-cent" stuff and only "square" hustlers and workers are wanted. If you want to offer "honest" goods, "ready seller" and earn generous commissions with quick results, get in touch quickly. Address C, box 226, TIMES BRANCH OFFICE.

WANTED—SALESMEN, TO SELL HIGH grade men's shirts, popular price; guaranteed men's hats; ladies' and men's rain coats, for the States of California, Arizona and New Mexico. Must have established trade in these States; furnish satisfactory reference and be able to finance trip for first 6 months; excellent proposition for right kind of man. Apply room 322 CALIFORNIA BLDG.

WANTED—SOLICITORS TO TAKE ORDERS on our new easy payment club offering. We are giving 40c worth of magazine each month for only 15 cents, collected monthly. We pay $2 to $7 daily. Apply at once. MAGAZINE SERVICE CO., 210 S. Flower st.

WANTED — GENTLEMAN OR LADY TO solicit piano pupils. For particulars phone SOUTH 4005, mornings.

WANTED—
Partners.

WANTED — I HAVE JUST BOUGHT THE agency for Los Angeles and Los Angeles county, for one of the best selling devices in the United States. Want a partner with $700 to help swing the business. Absolutely legitimate and sells on sight. Address C, box 246, TIMES OFFICE.

WANTED — A GOOD LIVE SALESMAN as a partner in an established manufacturing agency business, representing several large eastern manufacturers. Have an established trade and exclusive territories. Will take $700 to handle it. Address D, box 162, TIMES OFFICE.

WANTED—PARTNER, HALF INTEREST IN vacuum cleaning business; will work waiting for machine. Partner to handle soliciting or machine as preferred. Address C, box 450, TIMES BRANCH OFFICE, for interview.

FOR SALE—WILL SELL MY HALF INTEREST in the best real estate firm in Venice on account of sickness. Busy season just opening. Price reasonable. Apply SARGENT REALTY & LOANS, Venice. Phone 4674.

WANTED—PARTNER WITH $500; GOOD salary guaranteed. 440 BYRNE BLDG.

WANTED—
To Rent.

WANTED—TO RENT. WE HAVE GOOD clients for good houses, $30 to $50 per month. We have rented some of the most beautiful homes in the city. Furnished or unfurnished. We also have clients for west or southwest houses or bungalows from $40 to $45 per month. Let us call and you will be well satisfied. INDEPENDENT RENTAL, REALTY & INSURANCE COMPANY, 223 Title Ins. Bldg. Broadway 7115; Main 7418.

WANTED—TO RENT. List your houses and flats with us. We have a constant demand for furnished and unfurnished property from four to twelve rooms.

RENTAL DEPARTMENT, CALIFORNIA REALTY CORPORATION, 325 South Hill st.
O. E. FARISH, President.

WANTED—TO RENT IN ONEONTA PARK or South Pasadena; completely furnished 2 or 3-room apartment; must be reasonable and in a quiet, refined locality (eastern people preferred;) give full particulars and state lowest rent. References given. Address D, box 307, TIMES BRANCH OFFICE.

WANTED—I WANT TO LEASE FROM 50 TO 100 acres of well located land, suitable for alfalfa and with water possibilities. Will pay cash rent for term of years or give portion of crop. See MR. FERNANDEZ, 434 Consolidated Realty Bldg., corner 6th and Hill sts. Phone Home F7639.

WANTED—FAMILY OF THREE ADLLTS wants furnished house, must be new and up to date, 5 bedrooms, and maid's room, good garage, will lease for one year, best of references; state location and price. Address D, box 182, TIMES OFFICE.

WANTED — HOUSES TO RENT. APPLICants waiting; 25 applications for furnished houses today. Not one left on my list. So rush in and list your rental property of all kinds with me immediately. BEN MILLER, 439 Byrne Bldg., or Phone F7639; Main 3957.

WANTED — MODERN UNFURNISHED house or bungalow, hardwood floors, furnace, six or seven rooms, Wilshire district or West Adams Heights, $46. Two adults, no children. References. Address D, box 204, TIMES BRANCH OFFICE.

WANTED — HOME FOR THREE YOUNG ladies in private family, Westlake district preferred. References if desired. Address D, box 6, TIMES OFFICE.

WANTED—RANCH FROM 1 TO 5 ACRES. Small house, chicken corrals, for $500; 10 to 15 miles from city. Address F, box 75, TIMES OFFICE.

WANTED—TO RENT, 5 OR 6-ROOM UNfurnished house, $20-$25, modern; yard and barn, close in. Address F, box 1, TIMES OFFICE.

WANTED — SMALL FURNISHED HOUSE by man and wife, near car line; state price. Address F, box 70, TIMES OFFICE.

WANTED — BY COUPLE WITH 4 YEAR child. Small furnished cottage. Well located. Rent not over $20. Address box 226, COVINA, Cal.

WANTED—
Rooms and Board.

WANTED — YOUNG BUSINESS WOMAN wants board and room with widow or small private family in good residence district. Must be reasonable. Address C, box 297, TIMES OFFICE, or Phone Broadway 5297.

WANTED—ROOM AND BOARD FOR FOUR adults, within 12 blocks 7th and Olive; must be reasonable. A. COLLINS, Main 712.

WANTED—BOARD AND ROOM BY YOUNG man in exchange for services before and after school hours. MAIN 6462, F6215.

WANTED—
To Purchase, Real Estate.

WANTED—IF YOU HAVE TO SACRIFICE your property bring it to us at once. We have a list of clients waiting. GIBRALTAR INVESTMENT & HOME BLDG. COMPANY, 142 South Spring st.
Earl A. Norton, Manager, Real Estate Department, Main 9182; Home 10217.

WANTED — TO PURCHASE, HOUSE (either furnished or unfurnished) and lot, with lawn and trees and shrubs, in Ocean Park, Santa Monica or Washington Boulevard preferred. Price not to exceed $3000. Address NO. 1819 WEST 36TH PLACE, Los Angeles. Phone Number 73869.

WANTED—IMMEDIATELY, CITY INCOME properties for cash and highly producing ranches and orange groves.
K. LUNDEEN COMPANY, Suites 206 to 214 Central Bldg. 6th and Main sts.

WANTED—THE BEST 5 OR 6-ROOM BUNgalow or cottage that $3500 will buy; $400 cash, balance $3500 per month. Must be modern and first-class.
F. R. BURROWS, 320 Trust and Savings Bldg.

WANTED—LARGE TRACT OF LAND. If you have several thousand acres that you want to subdivide and sell in small tracts, on easy terms, write us fully. We do the advertising and the selling. Guarantee results. Address D, box 194, TIMES OFFICE.

WANTED—FROM OWNER, A LOT IN MANHATTAN BEACH, give lowest net price, terms, legal description, name, address and telephone number. Address RO, box 317, TIMES OFFICE.

WANTED—NEW MODERN 5-ROOM COTtage, northwest, about $1000, $200 cash and $25 per month, including interest; no agents. See R. R. FIELD, with F. J. LEAVER & CO., 320 Higgins Bldg.

WANTED — WILSHIRE HOME, $15,000; would like to put in as part pay a Packard automobile for $4000; balance cash, A4712, Main 3476. PAUL P. GROVER.

WANTED—I WANT FROM 10 TO 100 LOTS if the price and terms are right; must have all improvements in; do not answer unless you mean business. Address C, box 223, TIMES BRANCH OFFICE.

WANTED — WELL LOCATED LOTS FOR building, also lots for bungalows or equities. Address D, box 462, TIMES BRANCH OFFICE.

WANTED—
Houses.

WANTED—A FIVE OR SIX-ROOM MODern furnished house with place for automobile. Phone SOUTH 7888.

WANTED—
To Purchase, Miscellaneous.

WANTED—ANY QUANTITY OR QUALITY of restaurant fixtures, store fixtures, office furniture, good household furniture, merchandise. Phone Main 3042, F3012. L. C. ECKELS, 913 So. Main.

WANTED — WILL PAY THE HIGHEST cash price for store and office furniture and fixtures, stocks of merchandise and household goods. Phones: F6139, or MAIN 4251.

WANTED—
To Purchase, Miscellaneous.

WANTED — MEN'S CAST OFF CLOTHING, evening wear, etc. The only reliable house who pay the highest prices. Phone ARNOLD, Main 8745; A3731.

WANTED — DIAMONDS, EMERALDS, pearls and jewelry. Any amount. Pay highest cash prices. HARRY REID, 705 Grant Bldg. Phone 11258.

WANTED—TOP PRICES PAID FOR LADIES' AND MEN'S GOOD USED CLOTHING. EVENING DRESSES BOUGHT. 806 S. SPRING. MAIN 4924, F7869.

WANTED—LADIES' AND MEN'S CLOTHing, evening wear, full dress, Tuxedos, Deal with house which pays highest prices. Kin. 28, 319 S. Spring. Main 2597, F5936.

WANTED — GENT'S CLOTHING, SHOES, boots, guns; highest prices paid. F4971. 106 E. FIRST.

WANTED—A MULTIGRAPH; MUST BE IN good condition and cheap. Apply MAIN 7230 for MR. HALSTEAD.

WANTED — WILL PAY SPOT CASH FOR personal property of every description. L. A. AUCTION CO., Main 4717, or A4634.

WANTED — DIAMONDS, OLD GOLD, ANtiques, bought for cash. H. B. CROUCH CO., 237 W. Sixth st.

WANTED — AT ONCE, WE BUY REvolvers, rifles, shotguns, and cameras. SPALDING GUN STORES, 402 W. Main st.

WANTED—BOOKS BOUGHT FOR CASH. DAWSON'S BOOK SHOP, 518 S. Hill st. Phones F7256; Main 2959.

WANTED — CASH PAID FOR FEATHER beds. 758 SAN PEDRO ST. Main 1182.

WANTED—CASH PAID FOR FEATHER beds. 3427 S. MAIN. Phone South 6204; 24813.

WANTED—
Miscellaneous.

WANTED — YOU TO KNOW THAT TWO thousand recipes contributed to some of the best cooks in California are contained in The Times New Cook Book. Now on sale. Price 25c; postage 5c extra.

WANTED — TO PURCHASE THE FURNIture of a private resident for cash, in mahogany, oak or bird's-eye maple. Let me know at once, from 5 to 12 rooms, in Pasadena, Oneonta or Serra Vista, or Los Angeles. No dealers need apply. Address D.E., box 57, TIMES OFFICE.

WANTED—YOU TO KNOW THAT NINEty-three recipes for jams, marmalades and pickles are in The Times New Cook Book. Now on sale. Price 25c, postage 5c extra.

WANTED—I WANT LARGE IRRIGATION or power development proposition to present by request to engineer of strong New York corporation. Address D, box 264, TIMES BRANCH OFFICE.

WANTED—TO BUY OR SELL FOR CASH, old-fashioned jewelry, silverware, laces, antiques; also stamp collections. 614 WEST SIXTH, near Grand ave.

WANTED—WATCH FOR THE MAN WITH the sign on his wagon, pays 25c dozen for beer bottles, buy rags and junk of any kind. Give right price. Phone SOUTH 6267.

WANTED — TO MEET PARTY GOING east, something to their advantage, may be learned by addressing D, box 412, TIMES BRANCH OFFICE.

WANTED—TEN CENTS EACH PAID FOR 15 copies of Times of Sunday, Sept. 8, 1912. 709 HIBERNIAN BLDG.

WANTED — 4-HOLE WOOD OR COAL range. F. O. McHUGH, 5060 York, blvd.

WANTED—
Furniture.

WANTED—WE PAY THE VERY HIGHEST cash price for all kinds of furniture, household goods, merchandise, etc.; any quantity; we also sell on commission and advance cash on consignments. A trial will convince you, and we are always at your service, we have the largest, best equipped and oldest auction house in the State. REED & RAMMONDS, auctioneers, 747-749 S. Spring st. Tel. Broadway 6350; Home F7565.

WANTED — WE PAY MORE CASH FOR furniture, household goods, merchandise, etc.; than any firm in the city; any quantity. Also sell on commission. Cash advanced on consignments. Largest and oldest established auction house in California. RHOADES & RHOADES, Auctioneers, 1901-3-5 Main st. 'Phones 2679; Main 1903.

WANTED—AM JUST FROM THE EAST AND desire to purchase the furnishings of an 8 to 10-room residence. Will pay spot cash for high grade goods answer at once as I am in a hurry to furnish my home. No dealers need apply. Address C.B., box 258, TIMES OFFICE.

WANTED—WE PAY THE HIGHEST CASH price for furniture and office and store fixtures. Call us before selling. SUGARMAN AUCTION & COMMISSION CO., F4510 or Main 3114.

WANTED — MUST HAVE YOUR SECONDhand goods, we'll pay highest price; call 1000 S. ARNOLD. FURNITURE CO., 143 E. Seventh. F5624; Main 2562.

WANTED—PHONE 29071 WILL CALL COL. W. E. SNELLING, AUCTIONEER, with the CASH to buy your FURNITURE or sell for you at 3-5 8th st.

WANTED—WOULD BE PLEASED TO CALL on anyone wishing to sell their furniture, large or small lots. F6129, MAIN 4231.

WANTED — PARTY DESIRES TO PURchase furniture of 5 or more rooms. 22293. 1456 S. UNION AVE.

WANTED — FURNITURE, ETC., HIGHEST prices paid. Phone HDWY, 1731, 417 W. 7th.

TO LET—
Furnished Rooms.

TO LET—TWO CLEAN AND NEWLY FURnished rooms, bath adjoining, in sunny upstairs flat. Some privileges, very reasonable to respectable gentleman employed. West 11th car to Santus Block, south to 1221A W. 12TH ST.

TO LET—LARGE, NICELY FURNISHED room; large closets, bath connected; use of parlor, piano, etc.; in private home, good neighborhood, close to car line; either lady or gentleman; rent $10 mo. Inquire 511 E. JEFFERSON ST. Tel. South 8476.

TO LET — BEAUTIFULLY FURNISHED room in private home, for one or two gentlemen. Also like lady roomer. Can use kitchen or board next door. A perfect home. VERMONT AVE., near Adams. 22268.

TO LET—WENTWORTH HOTEL, FLOWER and Court; newly furnished hotel; all outside rooms; steam heat, private baths. Grand view rooms; rent reasonable.

TO LET—ROOMS FOR LIGHT HOUSEkeeping in a beautiful family residence. A few choice rooms; reasonable prices. Grand location. PHONE 21279.

TO LET—HOTEL INDIANA, 315 E. 4TH st. New and nicely furnished rooms, with bath, by day, $1, or permanent, $5 per week.

TO LET — NICELY FURNISHED ROOM with educated Spanish people, board if desired; modern, Spanish lessons given. 123½ N. BUNKER HILL.

and up to $100,000 on hand to lend at current rate of interest. Call or write
PRIVATE FAMILY for one or two gentlemen. 1728 S. BURLINGTON AVE. Phone 21035.

TO LET — HOUSEKEEPING ROOMS ON hill, close in, near car line, lawn, trees and flowers, all conveniences. 311 LOMA DRIVE. Phone 25302.

TO LET—TWO NICE FURNISHED ROOMS for housekeeping, gas and electric lights, bath, all $3 a week. Call 3763 MAPLE AVE.

TO LET — 2 FURNISHED ROOMS AND kitchenette porch, first floor; private entrance, one block from 16th st. car line, $20. 1050 W. 17TH ST. Phone 22078.

TO LET—GOOD LARGE ROOM IN PRIvate family, to employed lady, at 1347 S. ALVARADO ST.

TO LET—HOTEL CENTRO, 341½ S. SPRING. Nice, clean rooms, 75c per day up; $2.50 up per week.

TO LET—REX HOTEL, 316 S. BROADWAY. Most Central. Clean and Sanitary. $2.50-$4 week. Baths, phones; very cool.

TO LET—A NICE, SUNNY FURNISHED room; one block from Westlake Park. 1919 ORANGE ST. Phone 556839.

TO LET — NICELY FURNISHED ROOM for lady or gentleman employed; walking distance. 524½ VALENCIA.

TO LET—SUNNY BEDROOM, SEVENTH st. car. 667 WESTLAKE AVE. $2.50 per week.

TO LET—2 SUNNY FRONT ROOMS, UPstairs, with or without housekeeping; centrally located. 840 SOUTH HILL ST.

TO LET—SINGLE OR DOUBLE FURNISHED room with private family, use of sitting rooms. 1115 E. 21ST ST.

TO LET — THREE NEWLY FURNISHED rooms for housekeeping. 185 WEST 37TH STREET.

TO LET — BEAUTIFULLY FURNISHED, large, sunny front room for light housekeeping, complete in every way; $10 per month. 428 W. 16TH ST. Phone West 6042.

TO LET—ONE OR TWO LARGE, CLEAN, sunny rooms, all modern, walking distance; no rooming-house; reasonable. Phone 64075. CAMERON.

TO LET — FRONT PARLOR, SUITABLE for two ladies; family consists of two young ladies. Phone F2423 after 1:30 p.m.

TO LET—FURNISHED UPPER ROOM, SUITable for two gentlemen, in private family, with every convenience of a home. 1207 W. NINTH ST.

TO LET—ROOM FOR ONE OR TWO GENtlemen with private family, with or without board. 1128 S. FLOWER. F3986.

TO LET—
Furnished Rooms.

TO LET—

HOTEL VAL DE MAR.

S.E. CORNER SIXTH AND HOPE STS.

NEWLY FURNISHED.

Bright, sunny rooms, hot and cold running water, steam heat, with or without private bath. The location is the best and prices reasonable; single rooms, $4 per week and up, with private bath, $6 per week and up. MAIN 2962. F4124.

TO LET—

NEW HOTEL BROADWAY

NEW HOTEL BROADWAY

TWO HUNDRED AND FIFTY ROOM HOUSE
Opposite Courthouse,
235 N. BROADWAY.

Very desirable location, one block from new postoffice, and car service in all directions. Elegant furnishings, steam heat, hot water, private baths; roof garden, in fact, every modern convenience and a very desirable house. Our rates are always very moderate and popular. Home Phone 10467. Sunset Broadway 6750.

TO LET—

HOTEL SHERMAN.

Main entrance, 214 W. Fourth st., near Broadway; the center of the shopping district.

ATTRACTIONS—An exceptionally light, new and modern house of 150 rooms, unsurpassed in furnishings, bedding, cleanliness and service; steam heat, hot water, and free telephone in all rooms.

POPULAR PRICES—$4, $5 and $7 a week, $1 a day; with private bath, $1.50.

PATRONAGE—Besides its extensive following of permanent guests, over ten thousand suburbans and tourists annually register at THE SHERMAN, Telephone Main 7087.

TO LET — WE OFFER COMFORTABLE, warm, steam-heated outside rooms for those cold, chilly days at $3.50 or more per week, including hot water, phones, lobby, parlor, billiard-room and good times. Before deciding, call at ABBOTSFORD INN, 901 S. Hope st.

TO LET — NICE LARGE NEWLY FURnished rooms; nicely located in quiet home. On W. 23rd, between Figueroa and Grand ave. Two car lines; Grand ave. and University. 417 W. 23RD ST. West 2091.

TO LET—$2 WEEK, NICELY FURNISHED room, comfortable bed, hot and cold water, use of living-room, walking distance. 415 W. WASHINGTON.

TO LET—FOR LIGHT HOUSEKEEPING IN suites of two, private residence, one-half block from Griffin or Pasadena ave. cars, 134 AVE. 52. Phone East 3877.

TO LET—WANTED FAMILY OF 3 HAVING home in Hollywood, want lady to share light work and $15 per month towards expenses; pleasant home. Call 5855.

TO LET—ELEGANTLY FURNISHED MODern room in private home; beautiful location; rent reasonable. 2907 W. WASHINGTON.

TO LET — IN PRIVATE HOME, FURnished rooms close to car in fine neighborhood, good restaurant, close by. 1021 WEST 20TH ST. Phone 20?.

TO LET—THREE NICELY FURNISHED rooms for housekeeping, downstairs, adults only. Also one single room. 1138 GRAND AVE.

TO LET — 2 FURNISHED ROOMS FOR light housekeeping, modern. 140 E. 27TH ST.

TO LET—TWO FURNISHED ROOMS WITH kitchenette, bath, etc., walking distance, handy for all cars. 1228 TRENTON ST.

TO LET—DESIRABLE CLOSE IN FRONT room, private family. 1128 S. FLOWER.

TO LET—SINGLE ROOM, RUNNING WAter, 1015½ N. HOPE.

TO LET—
Unfurnished Rooms.

TO LET—642 W. JEFFERSON ST.

Absolutely the finest 4-room furnished flats in this city, at lowest price, considering appointments; all new; built-in features; adults only. Also sell on commission. Cash advanced on consignments. Largest and oldest established auction house in California. RHOADES & RHOADES, Auctioneers, 1901-3-5 Main st. 'Phones 2679; Main 1903.

TO LET—$14 PER MONTH, FOUR UNFURnished bright sunshiny housekeeping rooms, bath and gas; close in, water free. Inquire 1413 1407 DE LONG ST. Broadway 4502. F6826.

TO LET—3 UNFURNISHED HOUSEKEEPing rooms, close in, rent $15, including gas and electricity. Phone BROADWAY 2440.

TO LET—UNFURNISHED, PLEASANT bedroom and sleeping porch, furnace heat. 1766 W. ADAMS ST.

TO LET—UNFURNISHED, TWO LARGE front rooms, suitable for a doctor's apartments, furnace heat. 1766 W. ADAMS ST.

TO LET—3 UNFURNISHED ROOMS. Apply 1208 E. MAIN ST.

TO LET—
Furnished and Unfurnished.

TO LET—SINGLE ROOMS, APTS., $15; $20; $25 per month. 720 GOLDEN ST. Main 1850.

TO LET—
Unfurnished Flats.

TO LET—

NOTICE.

RENTER: If you want a homelike, modern, unfurnished 5-room flat, see these at once; located inside my private grounds, corner S. Figueroa and 41st sts., with private care; one lower and one upper, $25 and $30 per month, given for 1 year to desirable tenants with references. J. FRANK BOWEN, 4049 S. Figueroa st.

TO LET—ELEGANT UNFURNISHED MODern upper 6-room brick flat, two bedrooms, hardwood floors, built-in bookcase, desk and buffet; heat, water and janitor service. 2101 BONSALLO AVE., near St. John's Park. Phone 22385.

TO LET—ONE UPPER AND ONE LOWER flat of 4 rooms, bath and screen porch; sunny all day; close to Westlake Park; no children, dogs or chickens. 729 and 729½ LAKE ST. Rent $18. Phone 22740.

TO LET — BEAUTIFUL NEW FLATS, 3 rooms, 2 disappearing beds; built-in features; bath and screen porch. Temple or Colegrove cars, 5c fare. Corner VIRGIL and WILLOWBROOK AVES. Phone Wilshire 948.

TO LET—NEW SUNNY MODERN, 4-ROOM upper cottage flat, close in, near West 7th street; nothing finer in city; low rent. 670 Lucas ave. For terms, apply 624 GROSSE BLDG.

TO LET—UNFURNISHED FLAT AT 1424½ W. 16th st., 4-room, strictly modern, clean flat, wall beds, sleeping porch, west of Hoover, between Washington and 16th st. car line. PHONE W 6607.

TO LET—WESTLAKE DISTRICT, 4 ROOMS and bath, hardwood floors, $30 to permanent tenant; no children. PHONE MAIN 2750 or WILSHIRE 1651.

TO LET—VERY DESIRABLE 6-ROOM LOWer cottage flat, close in, on Crown Hill; hardwood floors, built-in effects. 1078 W. SIXTH ST., corner of Bixel.

TO LET—JUST COMPLETED, 4-ROOM MODern bungalow flat, $20; two wall beds and extra bedroom. 1211 KINGSLEY DRIVE. Pico car. Phone 51407.

TO LET—HANDSOME NEW 4-ROOM CORner flat, 2 disappearing beds. 1384 W. 20TH ST. Phone F24515.

TO LET — NEW 4-ROOM APARTMENT flat, with screen porch; between Bonnie Brae and Westlake ave. 1845 W. 12TH. 52349.

TO LET—STRICTLY MODERN FLAT, HIGH slightly location, refined adults. PHONE 54648.

TO LET—4-ROOM FLAT, UNFURNISHED, all modern. 1210½ W. FIRST ST.

TO LET—ONE STRICTLY MODERN 5-ROOM flat. 1510 WEST 28TH ST. West 3851.

TO LET—
Furnished Flats.

TO LET — HANDSOMELY AND COMpletely furnished five-room flat, 344 Chamworth Terrace, Westlake district, located between 9th and 11th st. car lines. 944 PARK VIEW. Mahogany furniture, oriental rugs, piano, china, linen, etc. Party leaving city and desires to rent at once. Will let from two to six months.

TO LET—ONE OF THE SWELLEST 5-ROOM flats in town, every built-in convenience, equal to six rooms, all new, in the best condition. Near Manual Arts High School. 835. Call 20465.

TO LET—MODERN, SUNNY, 4-ROOM FLAT, completely furnished, $35. 964 VALENCIA.

TO LET—FURNISHED FLAT, 1428 W. 18TH st., 3-room modern, clean flat, 2 wall beds, lawn and yard, west of Hoover, between Washington and 16th st. car. PHONE WEST 6607.

TO LET — NEWLY FURNISHED 5-ROOM flat, 2 wall beds, piano, ideal location. 2508½ PALM DRIVE. Grand ave. car to Adams.

TO LET—6-ROOM FLAT OR A 3-ROOM FLAT furnished complete for housekeeping. Call 2007½ UNIVERSITY AVE. West 2212.

TO LET—NEW FURNISHED FLAT ON Alvarado Terrace, furnace heat. Inqufre at 1412 COURTLAND.

TO LET—COMPLETELY FURNISHED COTtage flat; 3 beds, piano; nice and clean; walking distance; adults; $35. 1227 INGRAHAM.

TO LET—FURNISHED 6-ROOM UPPER flat, close in, every convenience. Reasonable rent. Owner to room and board. Address D, box 156, TIMES OFFICE.

TO LET—

THE BURLINGTON.

Ninth and Burlington ave.

Thoroughly renovated and refurnished, two, three, four and five-room apartments, beautiful drawing-room, billiard-room and ballroom. The view of the city from our roof garden cannot be equaled.

Rates $35 to $75. F. J. NICHOLSON.

TO LET—CAMBRIA UNION APTS.
728 SO. UNION AVE.
ARE THE BEST IN THE CITY.

Two wide streets, two wide alleys and a 50-foot court makes all rooms outside, one corner 3-room apartment, $30; one 4-room apartment, $50. The rooms are very large and most of living-rooms have large bay windows. A wide hall and two solid walls separates each apartment; private back stairs to every suite. 5 minutes' walk to Westlake Park; 15 minutes to Broadway. Street cars every three minutes. No noise; no dust. A few choice apartments at low prices to permanent tenants.

TO LET—HUNTLEY APARTMENTS.

Two, three, four and five-room housekeeping apartments, 1297 W. Third st. Take Crown Hill car line; new concrete building; new furniture, large lobby and amusement rooms, two cement tennis courts, free garage. Ten minutes Third and Broadway. Special summer rates. Phones: MAIN 280; HOME 10168.

TO LET—

THE MAGALIA.
Third and Fremont.

Thoroughly renovated and beautifully furnished apartments; spacious lobby, billiard-room and porch; prices right. Phones: A1452, Main 2480.

TO LET — FAUST APARTMENTS, 1307 W. Pico street; new brick building, handsome lobby, porch and sun parlor; all apartments sunny, modern and convenient; mahogany and circassian walnut furniture; linen, silverware, bedding and utensils the best; private phones, good lights, and plenty of hot water; 2-room apartments with private bath, $25 and up; 3-room apartments with private bath at low rates.

TO LET—"JUANITA," ELEGANTLY FURnished 4-room apartments at the price of 2 and 3 rooms elsewhere in the city. Every convenience; within 5 minutes' walk of the business center. Will have a family from $7 to $10 in car fare per month. Dollar saved is a dollar made. No trouble to show the apartments. Water very reasonable. Call and see them. 356-8 FIGUEROA ST.

TO LET—THE LOOMIS APARTMENTS.
625 Loomis st.

We have the best 2 and 3-room apartments in the city at moderate prices, and only one block west of Figueroa st., just south of 6th. Short walk from Broadway or 1st and 6th st. Loop cars. House modern, with all-night elevator service; both telephones in all apartments. Phone MAIN 3038 or HOME 10741.

TO LET—
ELIZABETH APARTMENTS.
1112 Elden avenue.

New management, modern two and 3-room apartments, dressing rooms, with chiffonier and wardrobe; kitchen arranged for breakfast room, steam heat; fine location, greatly reduced rates to permanent parties.

TO LET—
The Laurelhurst
2746 W. 9th St.
EVERY APARTMENT IS A BEAUTIFUL HOME

Individual garages, private porches separate bedrooms and dressing rooms, the very best of service. Home 5645&5. Wilshire 1941.

TO LET—THE LAKESHIRE,
Cor. 8th and Coronado st.

Two and three-room apartments, strictly modern. Private balconies, steam heat, rates reasonable. West 9th st. car. Tel. WILSHIRE 2000; HOME 55338.

TO LET — MONTCREST APARTMENTS, new, where you can live outdoors half the time without being on street, high location, close in, attractively furnished, steam heat, every convenience, low rates. MAIN 7233.

TO LET—I HAVE TWO LARGE, LIGHT, well furnished rooms, complete for housekeeping, $2.75 week; my place is homelike, clean and quiet; please call and see for yourself; 512 W. FIRST ST., 2½ blocks west of Broadway.

TO LET—$35 MONTHLY, BEAUTIFUL 5-room apartment, 2 beds, in highest class brick building. Steam heat, private phone, automatic elevator, sun parlor and private garage. Beautiful private grounds. GOLDEN APARTMENTS, 1130 W. Seventh st.

TO LET—THE TEMPLETON, 530 TEMPLE st. Large 1, 2 and 3-room housekeeping apartments, $3 and up. Also single rooms for gentlemen. All outside and sunny; clean and homelike; running water in all; no car fare; rates reasonable.

TO LET — UNDER NEW MANAGEMENT. Are you looking for bright and sunny apartments? See the TAYLOR-O'KEEFE, at 1415 Winfield st. Steam heat, electric light, private phones, large kitchens, some sleeping porches. Prices $30 to $45.

TO LET—BIXEL APARTMENTS, 414 BIXel st.; thoroughly renovated, completely furnished, 3 and 5-room suites; steam heat, elevator, poolroom; walking distance. Take First and Sixth st. loop car.

TO LET — BEAUTIFUL NEW FLATS, 3 rooms, 2 disappearing beds; built-in features; bath and screen porch. Temple or Colegrove cars, 5c fare. Corner VIRGIL and WILLOWBROOK AVES. Phone Wilshire 948.

TO LET—NEW SUNNY MODERN, 4-ROOM upper cottage flat, close in, near West 7th street; nothing finer in city; low rent. 670 Lucas ave. For terms, apply 624 GROSSE BLDG.

TO LET—UNFURNISHED FLAT AT 1424½ W. 16th st., 4-room, strictly modern, clean flat, wall beds, sleeping porch, west of Hoover, between Washington and 16th st. car line. PHONE W 6607.

TO LET—WESTLAKE DISTRICT, 4 ROOMS and bath, hardwood floors, $30 to permanent tenant; no children. PHONE MAIN 2750 or WILSHIRE 1651.

TO LET—VERY DESIRABLE 6-ROOM LOWer cottage flat, close in, on Crown Hill; hardwood floors, built-in effects. 1078 W. SIXTH ST., corner of Bixel.

TO LET—JUST COMPLETED, 4-ROOM MODern bungalow flat, $20; two wall beds and extra bedroom. 1211 KINGSLEY DRIVE. Pico car. Phone 51407.

TO LET—HANDSOME NEW 4-ROOM CORner flat, 2 disappearing beds. 1384 W. 20TH ST. Phone F24515.

TO LET — NEW 4-ROOM APARTMENT flat, with screen porch; between Bonnie Brae and Westlake ave. 1845 W. 12TH. 52349.

TO LET—STRICTLY MODERN FLAT, HIGH slightly location, refined adults. PHONE 54648.

TO LET—4-ROOM FLAT, UNFURNISHED, all modern. 1210½ W. FIRST ST.

TO LET—ONE STRICTLY MODERN 5-ROOM flat. 1510 WEST 28TH ST. West 3851.

TO LET—
Furnished Flats.

TO LET — HANDSOMELY AND COMpletely furnished five-room flat, 344 Chamworth Terrace, Westlake district, located between 9th and 11th st. car lines. 944 PARK VIEW. Mahogany furniture, oriental rugs, piano, china, linen, etc. Party leaving city and desires to rent at once. Will let from two to six months.

TO LET—ONE OF THE SWELLEST 5-ROOM flats in town, every built-in convenience, equal to six rooms, all new, in the best condition. Near Manual Arts High School. 835. Call 20465.

TO LET—MODERN, SUNNY, 4-ROOM FLAT, completely furnished, $35. 964 VALENCIA.

TO LET—FURNISHED FLAT, 1428 W. 18TH st., 3-room modern, clean flat, 2 wall beds, lawn and yard, west of Hoover, between Washington and 16th st. car. PHONE WEST 6607.

TO LET — NEWLY FURNISHED 5-ROOM flat, 2 wall beds, piano, ideal location. 2508½ PALM DRIVE. Grand ave. car to Adams.

TO LET—6-ROOM FLAT OR A 3-ROOM FLAT furnished complete for housekeeping. Call 2007½ UNIVERSITY AVE. West 2212.

TO LET—NEW FURNISHED FLAT ON Alvarado Terrace, furnace heat. Inqufre at 1412 COURTLAND.

TO LET—COMPLETELY FURNISHED COTtage flat; 3 beds, piano; nice and clean; walking distance; adults; $35. 1227 INGRAHAM.

TO LET—FURNISHED 6-ROOM UPPER flat, close in, every convenience. Reasonable rent. Owner to room and board. Address D, box 156, TIMES OFFICE.

TO LET—

THE MIRAFLORES APARTMENTS.
1426 S. Flower (near 10th.)

2 and 3-room apartments; just opened; service unexcelled; summer rates.
Main 8421.

TO LET—NEWELL APARTMENTS.
718 S. ALVARADO.

Strictly modern 2 and 3-room apartments; steam heat, private baths, phones, 40c a stone's throw from Westlake Park.

TO LET—

Edgerly Apartments,
1020 South Hope.
Strictly first-class.
Special summer rates.

F3814. Main 1181.

TO LET—SCARBOROUGH APARTMENTS. JUST OPENED.
FIRST-CLASS IN EVERY WAY.
839 SOUTH FLOWER.
5 MINUTES' WALK FROM BROADWAY.

TO LET—

FREMONT APARTMENTS.

First-class apartments in beautiful surroundings, moderate rates; Fremont and Bank streets, S. Pasadena Short Line cars. SUNSET 1236.

TO LET—MORNINGSIDE APARTMENTS.
201 South Boyle.

Beautifully furnished 2 and 3-room apartments on Boyle Heights; private bath, phone; hot water, steam heat, janitor service, beautiful view; big sun porches. Rates $30 to $35. East 4th st. or east 1st car. Phone BOYLE 160.

TO LET—THE WILSONIA APARTMENTS.
926 Albany st. Home 55436.
Elegantly furnished.
Large dressing rooms.
Within walking distance to business district.

TO LET—

THE STRATFORD.

Strictly high class apartment hotel, W. Sixth and Burlington, 4 minutes' walk from center of city, two blocks from Westlake Park; large verands, lawn and flowers; tennis court; 2, 3 and 4-room apartments completely furnished.

TO LET—$12, $15, $17 MONTHLY, LARGE, airy, 2 and 3-room furnished apartments; splendidly clean. Immediate grounds; paved street. GENEVA, HELVETIA, RAMONA APARTMENTS, 204, 212 and 218 N. Fremont ave., First and 4th Loop car.

TO LET—$14 AND $16 MONTHLY; 3-ROOM, fine flat; furnished housekeeping apartment; new wall beds, new carpets, new mattresses; high, sightly location. ST. LOUIS APARTMENTS, 1141 W. First st. Walking distance.

TO LET—GOLDEN APARTMENTS, 1130 W. Seventh st. Phones 60049, Broadway 2004. Richly furnished apartments; immense lobby, music room, roof garden, billiard parlor, elevator, garage, immense private park. Walking distance. $35 to $75 monthly.

TO LET—THE TEDFORD, 1217 W. TENTH st. Apartments that are different; new, first-class, quiet, cool, 6 to 75 windows each; very large rooms, and dressing-rooms; special rates. 124 N. BOYLSTON ST.

TO LET—BARD APARTMENTS, 1627 WEST Adams. Elegantly furnished, 2 and 4-room apartments, all modern conveniences, in a most select residential section of city. Phone WEST 5172.

TO LET — LA PRINCESSA APARTMENTS, 717 Lake st., off 7th st., by Westlake Park. Two and 3-room apartments, strictly modern, private telephones and sun parlor; rates $25 and up. WILSHIRE 1600 and HOME 51282.

TO LET — THE BANKS, 235 W. ADAMS, beautiful 2 and 3-room apartments, large verands; lovely West Adams district, opposite Hotel Darby. SOUTH 6208; 21250.

TO LET—CRYSTAL APARTMENTS,
916 W. TENTH ST.

2 and 3-room apartments; all sunny, outside, with dressing-rooms, steam heat, hot water; modern. PHONE 56522, MAIN 6462.

TO LET—
THE OLIVER.

Fine apartment, bath and kitchen, choice location. 730 BEACON.

TO LET—THE STARK APARTMENTS.
1417 Griffith avenue.

Newly built apartments. Three-room suites, with private bath. All sunny rooms.

TO LET—LANFIELD APARTMENTS, 443 N. Fremont. Sunny, quiet, modern, two-room suites; walking distance; $16 up. Lights, linen, hot water included. A2467.

TO LET—$18, $20 AND $27.50 PER MONTH. High-class, richly furnished apartments, with and without private baths. Built-in beds, large sun parlor and roof garden. MARENGO APARTMENTS, 844 Francisco st.

TO LET—$12 MONTHLY, ELEGANTLY FURnished 2-room apartment. Large, airy and

Unfurnished Houses.

ROOM HOUSE, NO. 1906 SOUTH ...reet, Prefer adults. Rent $25 per ...Key at corner house, next door. ...P. J. HUMMEL CO. ...ral Bldg. F1566; Main 3847.

...ROOM, 2-STORY BUNGALOW, ...rooms, all conveniences, 4 lots ...nia Dalton ave., one block ...ge road. F. I. NAZARETH, F74.

...MONTHLY; BEAUTIFUL BUN... ...h all built-in fixtures and wall ...ment, up-to-date and new; blue ...on; walking distance. Key at 124 ...ON ST. First and Sixth-st. Long ...

...E HAVE A LARGE LIST OF ... and unfurnished bungalows and ...ect from; saves you time and ...information given over phone. ...CIFIC HOME BUILDERS, ...60 South Hill street.

...SANTA BARBARA COURT, 1 ... bath, sleeping accommodations ...to $40 per month. A. S. Al... ...ets Barbara and Rodney, next ...

...EARLY NEW, MODERN 6-ROOM ...on N. 6th st. near Vermont ave. ...Key next door. $28.50, includes ...electric and sewer connections. A. ...N, 311 Central Bldg.

...6 MONTHLY; 4-ROOM MODERN ...ge, electricity, bath, large yard, ...COMPTON AVE. Hooper ave. car ...

...NE CORNER HOUSE, LARGE ... and chicken yard, low rent. No... ...MAN ST. Take Pico car.

...ICE MODERN 5-ROOM HOUSE, ...ona-Washington car. 1128 FLETA ...

...6 MONTHLY; BEAUTIFUL MOD... ...slightly location. Rented ... W. SIXTH ST.

...A MONTH, 5-ROOM HOUSE, 38 ...CT.

...VEN-ROOM HOUSE, CLOSE IN ...ar; all modern facilities; rent $30. ...TH ST.

...ROOM BUNGALOW, STRICTLY ...eastward floors, etc., large lot, big ...ar service, rent reasonable. 427 ...AVE.

...ROOM COTTAGE, CLOSE IN. ...TH ST. Lot 55x178, with barn. ...

...NEAR COTTAGE AT 803 EAST ... 30 per month.

...EW 5-ROOM NEAR COTTAGE ... MOORE'S, WASHINGTON ...

...4-ROOM COTTAGE, RENT $11. ...ON HILL. Phone F1641.

...638 S. HOPE, 10-ROOM HOUSE, ...rent $50. PHONE 25079.

...5-ROOM COTTAGE, INQUIRE 13 ...217 E. PICO.

Furnished Houses.

...ON 5 ROOMS, BATH AND SLEE... ...is a beautiful modern home, hand... ...all the best quality; electric ...age; lady alone wants pleasant ...ables, accommodations for 2 gen... ...this 15 city for money; refined ...

...NEW 7-ROOM BUNGALOW, ...rfect, artistically and completely ...consisting of large living-room, ...ion parlor, dining-room, breakfast ...with 2 bedrooms, furnace, ...hroughout; garage and servant's room ...ST.

...FOR A NICE FURNISHED 10-... ...h looks in the neighborhood, desirable ... See us. ...DENT RENTAL REALTY & IN... ...SURANCE COMPANY. ...218 Title Insurance Bldg.

...WE HAVE A LARGE LIST OF ... and unfurnished bungalows and ...ect from. Save you time and ...information given over phone. ...CIFIC HOME BUILDERS, ...60 South Hill st

Classified Liners.

FOR SALE— Country Property

FOR SALE—

GREAT OPENING

of new

VAN NUYS-LANKERSHIM LANDS.

2½, 5, 10 and 15-acre tracts,

on easy terms.

The last two great ranches of the Van Nuys-Lankershim lands go on the market. Scores have been waiting the cutting up of those garden spots of the rich San Fernando Valley.

Of all the sections, few can boast of soil to compare with these great ranches. A deep, rich, NATURALLY moist soil, where great crops of potatoes, of sugar beets, vegetables, of peaches, apricots, pears and prunes can be grown.

ABSOLUTELY

WITHOUT IRRIGATION.

The location is ideal for the country estate, the money-making fruit ranch or the small farm. A few hundred feet away is that magnificent $500,000 boulevard and electric car line.

On all sides are handsome country homes and beautiful young orchards.

Now's the time to get in. Buy 5 or 10 acres at these low prices.

Our machines are at your service.

JANSS INVESTMENT COMPANY,

Selling Agents for Los Angeles Suburban Homes Company—Principals.

611-613 South Hill street.

Home 10245. Broadway 2468.

FOR SALE—

A FERRIS VALLEY BARGAIN.

320 acres, only $12.50 per acre, located about midway between Lakeview and Winchester, 4 miles to R.R. and near school.

This property is situated in small range of hills, has 200 acres fine level land. The soil is deep, rich and mellow and will produce anything that can be grown in Southern California.

Surface water can be had at from 8 to 12 feet and a sufficient amount can be developed to irrigate the entire place if desired, at a minimum cost.

This property, with any reasonable care, can be made to pay for itself in less than 3 years and will double in value besides.

Last year 40 acres of this land produced $750 worth of hay. The owner has receipts to verify. This is not only a bargain, but a GREAT SACRIFICE. Reason for the price, only $12.50 per acre, and long time to pay; terms, $1500 cash, balance 7 per cent. No exchange.

WILL A. GUTHRIDGE,

ETHANAC, CAL.

FOR SALE—

$27.50 AN ACRE DOWN AND $10 A YEAR.

First-class alfalfa land with water. Deep rich soil, the best for alfalfa, corn, pumpkins, potatoes, melons, all farm crops, deciduous fruits and vines. Near railroad and creameries. The heart of one of the best dairy districts in California. This land will pay for itself. If you can double your money improving it. You never can buy good land with water cheaper or on easier terms than this.

$27.50 AN ACRE DOWN AND $10 A YEAR.

Send illustrated folder for the asking.

See MR. PFAU or MR. HARRIS,

W. ROSS CAMPBELL COMPANY,

Entire Third Floor Realty Board Bldg.

Spring st.

FOR SALE—THE BEST LAND FOR THE money in California, San Luis Obispo Co. Get in in a county that has never had a boom. Fine apple, cherry, English walnut and pear, up to 1911 as the best paying crops small. No irrigation needed for above; for alfalfa or other irrigation water can be had in abundance at small cost. Can furnish you any size farm or ranch of from $25 to $75 per acre, mostly all improved. Close to coast, fine climate. Come and see me about this. Excursions every day. FRANK LANDRETH, 202 Citizens' National Bank Bldg. Phone Main 1161. Residence Phone West 6230.

FOR SALE—

FERRIS IRRIGATED FARMS

CREAM OF FERRIS VALLEY

Large area of good land under good water system. Fertile farm acreage, all level and irrigable. A choice alfalfa district, where orchard and farm crops grow to perfection. Superior for deciduous fruits. Oranges thrive on the foothill slopes near by. Altitude guarantees comfort all the year around. Station on the tract. Close to city of Perris between Riverside and Elsinore. Only 1½ miles and Los Angeles in 2¼ hours by Santa Fe. Deep, rich soil where practical farmers find failure impossible. These initial prices will not last long. $120 an acre including water rights free. Some at $100. Four years' time.

EMIL FIRTH, Main 2543;
Broadway. Home 60157.

FOR SALE — HAVE SEVERAL LARGE tracts level farm land on S. P. R.R., short distance from U. S. boundary line, ready market, fine climate, rain belt; elevation 2500 ft., in Imperial district, Southern Mex.; 3 Americans have bought in on adjoining farms within the last year; fine for subdivision; will consider going into subdivision or trade for California property. HUNTER, 307 Title Insurance Bldg.

FOR SALE—

RANCHO LA PUENTE.

5-ACRE TRACTS.

$400 PER ACRE AND UP, WITH WATER.

Terms are easy. Write for booklet. Our machines are at your service.

ARONSON-GALE CO.,

520 H. W. Hellman Bldg.

Main 2034. Home 10949.

FOR SALE—

ONLY $17 CASH.

FOR TEN ACRES.

$17 down and $17 per month buys 10 acres of the choicest orange and lemon land in the Lindsey-Porterville district. Price $150 per acre. Absolutely no scale; no hardpan; free from frost. Our land requires no leveling, saving this expense. There is abundant water; the soil is unsurpassed. Located in walking distance of school, railroad station and good town.

This land will double in value very quickly.

SELFRIDGE & CHAPMAN,

Phone A2397. 631 S. Olive st.

FOR SALE — 50 ACRES CHOICEST PEAR and apple land in Tehachapi for sale; 15 minutes' walk from town; all level, loose soil, water piped to all parts of place; partly set to pear trees, one year old. For quick sale will sacrifice at $250 per acre. One-fifth down, 1-5 yearly. Will sell in 10-acre tracts if desired. Write to DENISON & MIEROW, owners, Tehachapi, Cal.

FOR SALE—WHY NOT WORK FOR YOURself? Our Kern county irrigated country as an electric line, can be bought for $75 per acre and upwards—on easiest possible terms; rich, level land, and unlimited water. Some valuable and interesting information address GREENE & HUTCHINSON, 430 Story Bldg.

FOR SALE—600 ACRES OF THE FINEST land in Kern county; with improvements and perpetual water right. The biggest snap in California. Land adaptable to alfalfa, hemp, corn, oranges, olives, etc. Easy terms will be made to a practical farmer. Address DANIEL HARRIS, Bakersfield, Cal.

FOR SALE—

320 acre improved citrus farm near Fallbrook, 16 acres in citrus, 15 in walnuts and vegetables, balance all good land. Pumping plant, good barn and outhouses. Price $16,000. Terms. Address C. A. ROSS, 2036 State st., San Diego.

FOR SALE—7½-ACRE IMPROVED RANCH ready for income now; 20 minutes out, near Whittier electric; 5-room cottage, 7 shares water; set to alfalfa and trees; only $575 acre, terms. W. A. RYON, 204 Bradbury.

FOR SALE — 20 ACRES FIRST-CLASS alfalfa land, 5 miles this year, on Garvey avenue, San Gabriel Valley, $13,000. Bargain. Terms. ENRIGHT & SMITH, 105 So. Broadway. A4122.

FOR SALE—10 ACRES, FROSTLESS HILLside fruit land; 26 miles from city; all cleared, stones picked off; wire fenced; plenty water; $400 acre, by owner. Address D, box 444, TIMES BRANCH OFFICE.

FOR SALE — 180 ACRES LEVEL ALFALFA land, water 12 feet, Kern county, rail-road, price $50 an acre, adjoining lands sell for $125 an acre; hurry if you want a real snap. OWNER, 820 West First st.

FOR SALE — 240 ACRES OF ALFALFA land near Bakersfield, with independent water rights and pumping plant; $35,000;

FOR SALE— Country Property.

FOR SALE—640 ACRES AT BAKERSFIELD Kern county, on big ditch, choice land. P. O. box 705. J. E. GARLICK, Bakersfield, Cal.

FOR SALE — SECTION ON S.P.R.R., near Daggett, $7; easy terms. F5393.

FOR SALE — 160 ACRES 7 MILES FROM Bakersfield on S.P. Railroad, including sufficient water for irrigation, $50 per acre. One-tenth down, balance in 9 equal annual payments. W. W. MIDDLECOFF, 1101 Hibernian Bldg., city.

San Fernando Valley.

FFOR SALE—

ACREAGE BARGAINS.

NEAR OWENSMOUTH.

20 acres due north of Owensmouth, and just five-eighths of a mile north of the Van Nuys-Lankershim ranch property, at that point. Price $4000; one-half cash, one-half three years, 7 per cent.

20 acres, perfectly level, magnificent soil, equal to anything in the San Fernando Valley. Due north of the town of Owensmouth and within ¾ of a mile of the Van Nuys-Lankershim ranch property at that point. This is citrus fruit land and cannot be beaten in Los Angeles county at any price. Price $400 per acre, one-half cash, one-half three years, 7 per cent.

20 acres fine soil, due north of Owensmouth and just ¾ of a mile from the Van Nuys-Lankershim ranch property at that point. Large California house, large barn, corral, toolhouse, windmill, tank, etc.; 36-foot well water within about 50 feet of the surface. Several magnificent pepper trees. Price $10,000, half cash, one-half three years, 7 per cent.

12 acres, one block west of the postoffice at Chatsworth, on main county road; fine water conditions. Price $225 per acre; one-half cash, one-half three years, 7 per cent.

THE G. H. A. GOODWIN COMPANY,

202-3 Central Bldg.

F2356. Main 7260

San Diego.

FOR SALE — SAN DIEGO, 5½ ACRES, some alfalfa, some fruit, good 5-room house, good garage, and large barn, fine soil, marine and mountain view, an ideal home, $6500, will consider clear to $4000. J. J. REID, Hollenbeck Hotel.

Santa Cruz.

FOR SALE — RANCHES, HOMES, ACREage. Price list. WILSON BROS., Santa Cruz, Cal.

Mexico.

FOR SALE—

(EXCERPT FROM SENATOR SMITH'S REPORT ON MEXICO.)

"MEXICO'S UNTILLED FIELDS WILL SOME DAY RIVAL THE CULTIVATED FIELDS OF SOUTHERN CALIFORNIA."

Why not join the American Colony, located at Nuevo, Sonora, Mexico, on the Southern Pacific Railroad? Tomatoes right on property only 85 miles south of U. S. boundary. 50,000 acres of rich and fertile land; absolutely level. Ten crops produced from same soil annually; irrigation unnecessary; produces 40 bushels wheat per acre, splendid crops of corn, beans, etc. One-half of the tract sold to actual settlers who are developing their lands. Good water; fine climate. Low prices and liberal terms. Low excursion rates. Address SONORA VALLEY LAND CO., Nos. 414-15-16 California Bldg., Los Angeles, Cal.

IMPERIAL VALLEY—

FOR SALE—

Imperial Valley, the feed ground of the Southwest. High class improved ranches bringing good incomes.

320 acres all in crops, near Imperial. Will stand very heavy stock pasturing and also produce large quantities of feed; long tight fenced into thirteen pastures; long time payments for most of price, $100,000. We mean to sell.

721 acres near Calexico, solid set to alfalfa, the best in the valley, roads, double ditches and hog tight fenced into twenty-two pastures for fattening stock to very best advantage. $200 per acre.

About 1650 to 1750 acres west of El Centro, on the river. Good drainage on the San Diego and Arizona R. R., station on the land, about six months in cultivation, now mostly in cotton, very fine, also fine for alfalfa, no fences, $75 per acre might be considered in whole. Also other and smaller tracts at prices that are right.

W. J. B. MOOR,

Home phone 219. Box 228, Covina, Cal.

FOR SALE—AFTER YOU HAVE BEEN TO the Commercial Club and heard the lecture on Imperial Valley, take the elevator to the fourth floor and get a lot more free and general information from EDWARD H. ALCOTT, 441 Chamber of Commerce, Los Angeles, Cal.

FOR SALE — RELINQUISHMENT 240 acres best soft land for alfalfa, ditch runs through it now; 4 miles west of Brawley, to sell or exchange on new residence, southwest, or west. W. J. B. MOOR, box 228, Covina Cal. Home phone 159.

ORANGE AND LEMON GROVES— For Sale, Exchange, Wanted.

FOR SALE—

In this proven district,

YORBA LINDA

Famous, Frostless

ORANGE AND LEMON LAND.

We have a few choice snaps now on the market. Do not delay. This is a last opportunity in this great tract.

14 acres at $225 an acre—dandy soil—10 per cent. down and 10 per cent. per year, at 6 per cent. interest.

10 acres, with large house, valued at $3000—$7000; $2000 down and balance in small payments.

12 acres of Valencias, planted 7½ years ago—$900 per acre—$4000 cash and balance 10 per cent. per year, at 6 per cent. interest. Plenty of water.

You cannot afford to overlook these opportunities. They will go quick. Call, phone or write.

JANSS INVESTMENT COMPANY,

611-13 South Hill street.

Home 10245——Broadway 2468.

FOR SALE — AND EXCHANGE—HAVE good brick theater building, with 2 stores. Rental $1200 per year. Price $12,500; mortgage $6000. Also 10-room and acre lot on Euclid ave., Ontario, with 65 bearing orange trees, vines and shrubbery. Price $5500; mortgage $2500. Owner wants clear orange grove up to $15,000. FRED E. EDMISON, 5429 Vermont. Vermont 430.

FOR SALE—OR EXCHANGE—

COVINA,

BEST ORANGE SECTION IN SOUTHERN CALIFORNIA.

R. G. POLLARD,

621-22 CENTRAL BLDG.

PHONE A5473.

FOR SALE—YOUNG 10-ACRE ORANGE grove, half Valencias and half Washington navels. Trees are 1 year old and in fine condition. Soil is first-class. No frost. Price $4500. A. L. WOOD, R. No. 1, Pomona, Cal.

FOR SALE—3½ ACRES CLOSE IN ON Covina car line on corner of 2 improved streets; plenty of water, garden, and chicken runs; 3-room house, large garage, 24x24 $4000. Might consider small house and lot in Glendale as part payment. C. F. NORTON, 415 South Hill st.

FOR SALE—40 ACRES NAVELS, EXETER-Lindsay district, in frostless belt; fine house and barn; pumping plant; four fine horses, all farm implements needed; orchard in fine condition; price $25,000; one-third cash. This is a snap. Address S, box 169, TIMES OFFICE.

FOR SALE—10 ACRES CHOICE ORANGE grove, very fine proposition, only 14 miles from Hollywood, can be bought on small payment and will pay big interest. GEO. J. SHOENHAIR, 804 Trust & Savings Bldg.

FOR SALE—15 ACRES NEAR ANAHEIM. Price $5500, fine Valencia orange land. Might take some exchange. GEO. J. SHOENHAIR, 804 Trust & Savings Bldg.

FOR SALE—10 ACRES VERY CHOICE ORange grove, right near Anaheim, no junk, easy payments. GEO. J. SHOENHAIR, 804 Trust & Savings Bldg.

FOR SALE OR EXCHANGE—20 ACRES orange ranch in Riverside, 2500 trees of all ages and kinds, 9-room house, 2 barns, plenty

ORANGE AND LEMON GROVES— For Sale, Exchange, Wanted.

FOR SALE—

ORANGE GROVES.

We handle nothing but citrus properties and specialize in the close-in, frostless districts. We are experienced growers and have largest list of best groves on the market. A few BARGAINS. Call and let us talk it over. "No trouble to answer questions."

TEMPLE-GEORGE REALTY CO.,

(Orange Groves Exclusively.)

320 Central Bldg., corner 6th and Main.

FOR SALE—CITRUS LANDS.

FRESNO DISTRICT.

WITH WATER.

Sold in 5-acre tracts and up, only $135 acre. Terms, 1-3 cash, no other payments for 5 years, in principal, water cost only 62½ cents per acre per year. Tract selling fast. Investigate at once, exclusive rates. MORGAN REALTY CO., Selling Agents, 400 Hibernian Bldg.

FOR SALE—THIRTY ACRES EXCELLENT Valencia orange land on Whittier boulevard, under Cate Ditch, which is the cheapest irrigation water in Southern California, five miles from Los Angeles, in absolutely frostless belt, $900 per acre, one-half cash, balance to suit. This price includes all improvements. Address MRS. CAROLYN CHILBERG, R.F.D. No. 1, Rivera, Cal.

FOR SALE—FINE ORANGE GROVE, BEST district; Covina. Will sell cheap. C. M. JAY, 427 N. Ave. 61, city.

FOR SALE—9-ACRE ORANGE GROVE, LOcated at Redlands, Cal. Phone OWNER, South 2413.

GOVERNMENT LAND—

GET 320 ACRES GOVERNMENT LAND, 90 miles from Los Angeles before it's all gone. This level, silt loam land, on railroad. Plenty of water 20 feet below surface. Only a few sections left. 335 H. W. HELLMAN BLDG.

FOR THE BEST GOVERNMENT LAND IN all of California, with plenty of irrigation water, call and get free information. See EDWARD H. ALCOTT, 441 Chamber of Commerce, Los Angeles, California.

FOR SALE — GUARANTEED SOLDIER'S additional scrip, good on any unappropriated government lands in California. BOX 101, EXETER.

IS YOU WANT GOVERNMENT LAND SEE CHAS. BERRY, J. W. O'DAY, J. L. CROUCH, 610-31 I. W. Hellman Bldg., Los Angeles, Cal.

FOR ALL KINDS OF GOVERNMENT lands, ranking out filing and other land papers, and township plats, showing lands open to location see GIBBS, 647 Laughlin Bldg.

FOR SALE—

Poultry Ranches.

FOR SALE—

CHICKENS PAY.

4-room modern house, lot 82x132, level and fenced. Close to 5-cent car line. East First street way. Good schools, stores, etc. Only $2400; $100 cash, $20 month. You can make your chickens pay for this place.

BRALY-JANSS CO.,

230 Pacific Electric Bldg.

Third floor. F6101; Main 1271. 6th & Main.

FOR SALE — CHEAP, DESIRABLE ACRE chicken ranch, $1000. 329 NORTH COMMERCIAL, Inglewood.

HOTELS AND LODGING HOUSES— For Sale, Exchange, Lease or Wanted.

FOR SALE — 50-ROOM MODERN BRICK building, close in, ⅓ single rooms, ⅓ 2-room suites, rent $4.50 room per month, 3 years' lease, clears $170 month right along, good furniture, good carpets, rooms always filled, homelike, quiet and clean. Price $3500. See this fine house. It's a real bargain. KEYSTONE COMPANY, Office room 1, Hotel Corona, 227 West Seventh st.

FOR SALE — 18-ROOM ROOMING-HOUSE, close in on Olive street, rent $40, good lease, all outside sunny rooms, on one floor, price $700. F. E. BEACH, 708 California Bldg., Second and Broadway. Phone Main 5091; A3627.

FOR SALE — RIGHT IN THE HEART OF the city, near Central Park, 100 rooms; ⅓ single rooms, ⅓ 2-room suites, modern building, elegant furniture, splendid carpets, clears $250 month, rent is low, 3 years' fine lease. Price $12,500, $7500 cash, balance terms. See us for close-in bargains. KEYSTONE COMPANY, Office room 1, Hotel Corona, 227 West Seventh st.

TO LEASE—

APARTMENT HOUSE LEASE FOR SALE.

We are exclusive agents for 57-room apartment house now being erected on W. Sixth. This will be finished about 1st of September. Brick building, thoroughly modern, including marble lobby, billiard and ballroom, automatic electric elevator. Reasonable rent. Ten-year lease.

SOUTHERN CALIF. HOME BUILDERS,

616 West Sixth st.

Phones: Home 60868. Main 8444.

FOR SALE — HERE'S YOUR CHANCE; ONLY $2500, ½ Cash.

24-room modern brick building, running water in all rooms, mostly all man roomers, FIVE YEARS' LEASE, rent $3 room per month, rooms all on one floor, clears $125 month, ONE PRICE ONLY and that's low. Fine reception hall. Be sure and see us quick for this bargain. KEYSTONE COMPANY, Office room 1, Hotel Corona, 227 West Seventh street.

FOR SALE — CLOSE-IN CORNER ROOMing-house, 28 rooms, rent $3.20 room per month, 2½ years' lease, all men roomers, 7 rooms rented to doctor for $25 month. Price $1800. See the old reliable when you want a bargain. KEYSTONE COMPANY, Office room 1, Hotel Corona, 227 West Seventh st.

FOR SALE—TALK TO EDSON.

Best 64-room hotel, location superb, business good for over $400 month now, what will PAY next year 40? Lease runs to January, 1916, at less than $7 room, nothing near as cheap and worth as much. Can be handled with $7000 cash.

THE GEO. H. EDSON CO., 628 Story Bldg.

FOR SALE — FINE 18-ROOM ROOMING-house, most all men roomers, close in on HILL STREET, rent $65 month, 2 years' lease, fine furniture, splendid carpets, price $1475. See this sure. KEYSTONE COMPANY, Office room 1, Hotel Corona, 227 West Seventh st.

FOR SALE—TALK TO EDSON—

90-room hotel, modern, one-third rooms private baths connecting 2 rooms, lease 5 years, rent $7.50 room, situated right in the center of increasing business, substantial building, elevator, lobby, reception and billiard rooms. Price $12,500.

THE GEO. H. EDSON CO., 628 Story Bldg.

FOR SALE — FURNITURE FOR SALE AND house for rent, new mahogany, bird's-eye and Stickley furniture of modern 9-room home; rent $40; 6 rooms now rented; close in; will positively give bargain if taken before the 15th. Owner leaving city. PHONE 53678.

FOR SALE — 51-ROOM APARTMENTS, ALL new furniture, close in, rooms are rented, price $5000, ¼ cash, balance terms; pays net profit of $250 to $400 a month. OWNER, 820 West First st.

FOR SALE — A DANDY 15-ROOM HOUSE, all furnished for housekeeping; all rooms occupied, a money maker, with lease $900. Better see this; owner leavink on account of other business. 1927 SOUTH GRAND.

FOR SALE — 52 ROOMS, NEW, MODERN house, fireproof, east side, good business; fine furniture, $2000 to handle, 7 years' lease, rent $5.00. Address D, box 474, TIMES BRANCH OFFICE.

FOR SALE—ROOMING HOUSE, 12 ROOMS; two large sleeping porches, cheap rent. Good lease. East of Main st. Terms. Address C, box 240, TIMES OFFICE.

FOR SALE—SMALL ROOMING HOUSE, 8 rooms, nicely furnished; all rented; income $75 a month. 611 W. 12TH ST. Phone F6388.

FOR SALE — 17 ROOMS, CLOSE IN, TRANsient, with 2 years' lease; price $1050; $650 cash; balance $25 month. Call 124 W. SIXTH STREET, room 413.

FOR SALE — 40-ROOM APARTMENT; make your own price, don't call and ask me what I want but look it over, make offer and bring a deposit with you, as I mean business. OWNER, Phone 28607.

FOR SALE—LEASE ON 41 LARGE NEWly furnished rooms, 30 rooms rented steady, balance transient. Best location, Spring near Fourth. A bargain. Call OWNER, Broadway 5662. A5716.

FOR LEASE—MODERN HOTEL 108 ROOMS, all sunny, steam heat, hot water, etc., N. W. corner Grant ave. and Bush st. Apply MADISON & BURKE, 181 Sutter st., San Francisco.

FOR SALE—FURNITURE OF 6-ROOM COTtage, cheap rent and lease. Must sell at once. 706 CALIFORNIA ST., rear. Between Grand and Bunker Hill.

FOR SALE — THE FURNITURE AND lease of 11-room house, will take part cash, balance in equity in home or clear lot. 1935 ESTRELLA AVE.

FOR SALE — FURNITURE, TEN-ROOM house. Rent $40. Income $65. 2063 SOUTH GRAND.

FOR SALE — $2500, TERMS, 31 ROOMS, rent $195. Boarding or rooming-house. Address D, box 287, TIMES OFFICE.

TO LEASE — CLOSE-IN NEW UNFURnished rooming-house, ready December 1st, 56 rooms, running water, steam heat. OWNER, 106 W. Third st., room 905. Tel. A4594.

FOR SALE — $750, FURNISHED HOUSE, 12 rooms, rent $44; 4-year lease. STACY REALTY CO., 401 Pay Bldg.

FOR SALE—FOURTEEN-ROOM ROOMING-

HOTELS AND LODGING HOUSES— For Sale, Exchange, Lease or Wanted.

FOR SALE—$7500 WILL HANDLE BEST apartment in city. STACY REALTY CO., 401 Pay Bldg.

FOR SALE—EIGHT-ROOM FLAT, 734 WEST Seventh st. Call evenings, 4 to 8.

APARTMENT HOUSES— For Sale, Exchange, Lease or Wanted.

FOR SALE—TALK TO EDSON—

Modern new apartment-house, Westlake district, 66 rooms at $6 room for 10 years, can be handled with $8500 cash, has steam heat, reception-room, vacuum cleaner, sun parlor, all good, new furnishings.

THE GEO. H. EDSON CO., 628 Story Bldg.

FOR SALE—APARTMENTS.

Come and see the owner of lease and furniture of 48 elegantly furnished apartments; six minutes' walk of the business center of city, West Side. Pays well on asking price. No agents. Inquire at Room 306, BYRNE BLDG.

TO LEASE—I HAVE TWO NEW APARTment houses, one of 40 rooms and one of 26; all modern, up-to-date; rent $7.50 and $6.50 per room. Will be ready November 15. Call evenings, 20697.

FOR SALE—TALK TO EDSON—

Apartment-house, Westlake district, 10 year lease, $6.75 room, furnished fine, has all conveniences, situated nicely, 61 rooms can be handled with $7000 cash, and would take lot as cash for part.

THE GEO. H. EDSON CO., 628 Story Bldg.

TO LEASE — WE WILL BUILD APARTments to suit responsible tenant on Hendrix ave. Walking distance. Phone WIL. 2497.

WANTED—TALK WITH J. B. HARRIS. "Nothing but apartments." 928 STORY. Main 3699; F4421.

TO LEASE—BEAUTIFUL 13-ROOM APARTment house, elegant furniture, $950. Rent $75. Inquire 634 S. SPRING.

FOR SALE— Timber Land.

OREGON TIMBER LANDS WILL GO TO the small settler, as Congress intended it should, for $2.50 per acre. Have you applied for your share? They are going fast. Act quick. See NIXON, 430 W. Sixth st., Los Angeles, Cal.

OREGON TIMBER LAND—

For information and literature it will be well to call at our main office, it will only be a short time until all this land will have been appropriated for. It costs you nothing to look this matter up. It will interest you.

REETZ & COMPANY,

Main office 223 Consolidated Realty Bldg., Corner of 6th and Hill streets.

FOR EXCHANGE— Business Property.

FOR EXCHANGE—

HERE'S A RARE OPPORTUNITY TO PUT IN $15,000 OR $20,000 IN EXCHANGE FOR A PIECE OF BUSINESS PROPERTY ON PICO BET. BETWEEN MAIN AND GRAND AVE., AT ITS ACTUAL CASH VALUE OF $15,000. THIS PROPERTY WILL INCREASE $25,000 IN VALUE IN A YEAR. A GOOD RESIDENCE PROPERTY PREFERRED.

SEE

O. E. FARISH, President,

CALIFORNIA REALTY CORPORATION,

353 S. Hill st.

FOR EXCHANGE — NEW BRICK STORE and theater building on South Park ave., close to car shops; rental $1200 per year; leased 5 years; price $12,500; mortgage $5000, 5 years. Owner wants clear residence in Los Angeles for equity. F. E. EDMISON, exclusive agent, 5429 S. Vermont. Phone Vermont 430.

FOR EXCHANGE—YOUR CITY OR COUNtry realty. We move property quickly and profitably.

K. LUNDEEN CO.,

Suites 200 to 204 Central Bldg., 6th and Main.

FOR EXCHANGE— Houses.

FOR EXCHANGE—FINE 10-ROOM RESIdence with 1 acre ground; 65 bearing orange trees; vines and shrubbery; close in on Euclid avenue, Ontario; price $5000, mortgage $2500, 3 years, 7 per cent. You can make good living on this place. Owner wants clear house and lot or vacant lot in Los Angeles up to $2000; might assume small amount. FRED E. EDMISON, Exclusive Agent, 5429 S. Vermont. Phone Vermont 430.

FOR EXCHANGE — NEW HOLLYWOOD mansion; $40,000, clear, for apartments. DR. SCHLESSER, 6178 Hollywood blvd. Home 57379.

FOR EXCHANGE — $2250, MODERN 5-ROOM cottage on car line, fine location, for lots up to $1500, balance mortgage at 7 per cent. Address D, box 140, TIMES OFFICE.

FOR EXCHANGE—WHAT HAVE YOU TO offer for $1500 equity in 6-room bungalow, No. 965 East 32nd Place. Can use auto. GEO. J. SHOENHAIR, 804 Trust & Savings Bldg.

FOR EXCHANGE—EQUITY OF $1800 IN SIX-room modern bungalow on 52nd st., for clear lot or acreage. Phone SOUTH 4310.

FOR EXCHANGE—$1000 EQUITY IN GOOD 5-room house, Highland Park. Make offer. Address D, box 140, TIMES OFFICE.

FOR EXCHANGE— Lots.

FOR EXCHANGE—A BARGAIN; CORNER lot, 50x150ft., between 16th and Pico streets, $3200. Will take fairly good house to $7000 and assume balance, or might pay part cash. Vacant corners in this immediate locality are held from $4000 up. Address D, box 414, TIMES BRANCH OFFICE.

FOR EXCHANGE — INCOME PROPERTY for lots suitable for apartments or rooms. OWNER, 820 West First st.

FOR EXCHANGE— Suburban Property.

FOR EXCHANGE—

Magnificent $12,500 residence, with an acre of ground; near San Gabriel County Club; prefer city property.

G. L. DARTNELL & CO.,

911 Story Bldg.

FOR EXCHANGE— Country Property.

FOR EXCHANGE—COUNTRY PROPERTY. 900 acres, near Delano, with water, and 27½ acres of 7-year-old Tokay vineyard, near Lodi. Value of both $50,000, clear. Want clear vacant southwest ripe for improvement. WALTER MERCHANT, Owner, 201 Laughlin Bldg.

FOR EXCHANGE—10 ACRES VERY CHOICE citrus land, with worlds of water; perfectly level, within fifteen minutes of Los Angeles; frostless belt. Want city. Price $3000. See Jones, with W. A. RYON, 204 Bradbury.

FOR EXCHANGE—

20 acres at Ontario, A-1, level, nicely located on main road, plenty of water, cash value $1200 per acre, clear; want house and lot here; will assume. Call 325 BYRNE BLDG.

FOR EXCHANGE—

10 acres close in, a snap at $800 per acre; plenty of water, best of soil; will exchange for city property. Call 325 BYRNE BLDG.

FOR EXCHANGE — RANCHES FROM TWO acres to 80 acres, for Los Angeles city property. MARERS REALTY OFFICE, 411 Los Angeles Investment Bldg., Eighth and Broadway.

FOR EXCHANGE—FORTY ACRES YUMA Valley land for Los Angeles lot, not far out, or sell cheap for cash; easy terms. Broadway 5241. B. S. ANSLEY, 240 S. Main st., morning.

FOR EXCHANGE — 160 ACRES, HOUSE, barn, family orchard, 2 artesian wells, Kern county. W. L. ARMANTAGE, Bryson Bldg.

FOR EXCHANGE—WANT CITY LOTS FOR ranches. Owner, Phone 28607. Two acres in Santa Ana; half fruit, water stocked. Address D, box 254, TIMES OFFICE.

FOR EXCHANGE—SEE US FOR FULLERton and Anaheim groves or ranches for your city. FRISBIE-JESTUMA CO., Story Bldg. F2393; Broadway 2694.

FOR EXCHANGE— Eastern and Northern Real Estate.

FOR EXCHANGE — 320-ACRE SANDY loam and black land in Roger Mills county, Oklahoma. Raise any kind of grain, finest corn in state, vegetables, grapes, peaches, pears, cotton, etc. 125 acres in cultivation, balance ready, no waste land, all clear, deeded land, no debt. Want Southern California farm 40 to 160 acres in exchange. Will assume nothing, must be improved. BOX 2000, Camarillo, Cal.

FOR EXCHANGE — $3500, SEVEN-ROOM residence with one and one-half acre, on main car line, near school and city park; two driven wells, large barn; will bear strict investigation. This is a sacrifice; property is on city limits line, Salt Lake City. Want Los Angeles bungalow or vacant. Address owner, D. D., box 241, TIMES OFFICE.

FOR EXCHANGE — WANT DETROIT, Mich., Fresno, San Diego and 'Frisco, for Los Angeles. A. R. JAQUITH, 1075 W. Santa Barbara ave.

FOR EXCHANGES—OR INVESTMENTS, "COAST TO COAST" EXCH. BUREAU

FOR EXCHANGE— Eastern and Northern Real Estate.

FOR EXCHANGE—

I make a specialty of exchanging real estate, particularly California, for eastern. Member L. A. C. W. CONWAY, Realty Board. 204-5 Bradbury Bldg.

FOR EXCHANGE — 'FRISCO, OAKLAND, Berkeley and Northern California for Los Angeles and Southern California, my specialty. O. ZOLL, 429 Citizens' Bank Bldg., 3rd and Main.

FOR EXCHANGE — EASTERN KANSAS farm for Southern California. 1102 TRUST AND SAVINGS BLDG.

FOR EXCHANGE— Real Estate, Miscellaneous.

FOR EXCHANGE—WILL TAKE CLEAR real estate (without incumbrance) in trade for American Merchants' Syndicate stock, a California Corporation operating 3 wholesale houses, affiliated with California Sugar Factory and Cracker Factory. Backed by over two thousand California merchants who are stock holders. No promotion stock was ever issued and stock aways sold at par, one dollar per share. Stock will advance to $1.25 per share on Oct. 15. For particulars address BOX 1081, Los Angeles, Cal.

FOR EXCHANGE—

CITY PROPERTY

FOR

ORANGE GROVES.

C. O. DE LONG,

609 UNION OIL BLDG.

F2350. MAIN 2809.

FOR EXCHANGE — LIST EXCHANGES with us; we have four live exchange men. Come in and trade on the spot; we make them.

H. L. MILLER & CO.,

202-4 Union Oil Bldg., Seventh and Spring.

FOR EXCHANGE — EQUITY IN SWISS chalet; modern, on Isabel st.; will exchange for automobile, value up to $1000. Call at Hotel Hayward and ask for H. H. PETERSON during week October 6 to 13.

FOR EXCHANGE—SPECIAL NOTICE TO property owners. Will exchange Guarantee Fund Investment stock for your property. Address GUARANTEE FUND INVESTMENT CO., 321 L. A. Investment Bldg.

FOR EXCHANGE—NORTH, SOUTH, EAST or west, we can, for your property.

J. N. GILLIES & COMPANY,

Phones. 222 W. F. Story Bldg.

FOR EXCHANGE—I MATCH ANY TRADE, large or small, in farm or city property in any State. J. A. KING, Room 1, Lyon Blk., Riverside, Cal.

FOR EXCHANGE—80 HEAD OF LIVERY horses, harness and wagons, for city property. 328 CENTRAL BLDG., afternoon.

FOR EXCHANGE—20 HEAD MULES AND horses, for city property. 1123 SAN PEDRO STREET.

FOR EXCHANGE—GOOD TRUST DEEDS to exchange for good building lots in west or southwest. Call F2121; MAIN 8258.

FOR EXCHANGE — WANT $3000 CASH and something else for $1150 equity in 4-room bungalow, northwest, fronting on Edendale car line; mtg. $600. Address D, box 268, TIMES BRANCH OFFICE.

FOR EXCHANGE—I WANT YOUR PROPerty for exchange or sale, can match anything. J. A. CRAIG, 312 H. W. Hellman.

FOR EXCHANGE—BEN WHITE WILL EXchange his property and that will hold. 325 Second and Spring. Member L.A.C.B.

BUSINESS INVESTMENTS—

WANTED — AT ONCE $2500 FOR COMpleting payment on one of the best paying commercial plants in the State. Will give plenty of security and an interest that will be an income for life that will keep you and your family. I will pay back your money in 60 days, give you the best of security and an interest for the accommodation. Now if "you" haven't the cash, don't answer. Give phone and address. Address D, box 396, TIMES BRANCH OFFICE.

BAKER TO OPEN BAKERY IN THRIVING new town near Los Angeles. Already supported by two large stores. Splendid opening for right man. Thousands of dollars of business blocks under construction. See Owensmouth representative, MR. THURSTON, with Janss Investment Company, 611-13 S. Hill st. GARAGE.

BOND ISSUES, $250,000 UPWARDS NEGOtiated. Railway, water, gas, electric, telephone, coal, mining, manufacturing, land, trust, banking and general corporations organized. L. N. ROSENBAUM, Lawyer, 214-216 Haight Building, Seattle, Wash.

FOR SALE—ONE OF THE BEST BUSINESS places in Los Angeles; a restaurant and bakery; will sell on good location, rent cash or small mortgage; my half for sale in this bakery; am compelled to get out; give this your special attention. Address D, box 183, TIMES OFFICE.

Opening just ripe, in new town of Owensmouth, on the great Owensmouth automobile speedway, the mecca of touring parties. Great chance for live man. See MR. THURSTON, with Janss Investment Company, 611-613 S. Hill st.

ONE OF THE BEST MEAT MARKETS IN San Diego, clearing over $300 per month, located in best district; cash business for quick sale; will take $2000; cash $1200; fixtures worth $1700; this is a snap, obliged to go east. See my agent. Room 600 FERGUSON BLDG., Los Angeles.

TAKE NOTICE, NICE LITTLE TAILORING, cleaning, pressing, new fixtures, best location in city. Good lease; reasonable rent; established business; must sell account other business. Corner 2nd location 1146 SIXTH ST., San Diego, Cal.

FOR SALE—FINE CLEANING AND PRESSing shop with furnished room. Best location in San Bernardino; will sell at cost on account of having two places; cannot attend both; this is a snap. Call at 653 3RD ST., San Bernardino, Cal.

FOR SALE—AN ESTABLISHED WHOLEsale grocery business on Central ave., or on Seventh st. Owner has two places, cannot handle both. Must sell one. Both places good payers. Apply 629 E. 7TH ST. Greenberg.

FREE INFORMATION —

You now have an opportunity to apply for 160 acres of valuable timber land in Oregon. Close to the coast and accessible.

Main 6788. Office, 325 Consolidated Realty Bldg.

REETZ & COMPANY.

FOR SALE — SPLENDID OPPORTUNITY for enterprising man with limited capital; agency for Southern California of an almost indispensable novelty; death cause of selling. For interview, address D, box 467, TIMES BRANCH OFFICE.

A PRETTY MISSION CONFECTIONERY, doing fine business; splendid chance for light lunches and bakery goods; $22.50 month,

Classified Liners.

MONEY TO LOAN—
Salary and Chattels.

YOU WON'T MAKE A MISTAKE—

When you are in need of a little ready cash in short notice, you won't make any mistake by coming to us and getting our cash first. You will find our rates the lowest in the city. Our specialty is loans from $10 to $500 on HOUSEHOLD FURNITURE, PIANOS, WAGONS AND LIVESTOCK. The money is yours to use as you please. There is no asking your friends or relatives if you can borrow from us and no publicity of any kind or description. We do not solicit your business through personal canvass or by circulars, but we do ask for your business on reasonable terms. Our offices are conducted in a strictly private manner, so that if you are unable to call, send a postal, telephone, or phone and we will be pleased to call and see you at your home and talk the matter over with you.

CENTRAL LOAN COMPANY,
SECURITY BLDG., FIFTH FLOOR,
S. W. COR. FIFTH AND SPRING STS.
PHONES: Pico 5615; MAIN 6615.

WE LOAN—
MONEY ON YOUR PROMISE TO PAY.
INVESTIGATE OUR METHOD.
IT CAN'T BE BEAT.
IF YOU NEED CASH AT ONCE.
YOU CAN GET IT HERE.
Same and notice our easy payment plan.
1 mos. of $5.15 pays a $50 loan in full.
2 mos. of $2.70 pays a $25 loan in full.
3 mos. of $3.70 pays a $50 loan in full.
6 mos. of $3.50 pays a $75 loan in full.
The above payments include interest, and no other charges.

PRIVATE LOANS TO LADIES ON THEIR OWN SIGNATURES
MR. AND MRS. HOUSEKEEPER, get together on your small bills and et us pay them. You will find it easy payments as above quoted. All that is required is that you own a piano, sewing machine or horse and wagon. We will pay your FREIGHT and STORAGE and see that you can have the use of your furniture.
OFFICE COURTEOUS. CONFIDENTIAL.
Phones: Main 7267.
NEW YORK MUTUAL LOAN CO.,
E. E. St. Clair, Manager,
TITLE INSURANCE BLDG., 901.
Eighth Floor,
S.E. corner Fifth and Spring sts.

LOAN FROM US
Save Money.
If you want money on FURNITURE, PIANOS, horses, live stock or other personal property, without giving up the possession or use of same,
CALL AND SAVE MONEY.
We give you a definite amount to pay each month, including both principal and interest, and you know just where you stand from start to finish. You find that you can pay off the loan before the expiration of the time named, we will receive a liberal rebate on the total cost. In this way a loan can be paid off much quicker and at less cost than the customary loan price for payment of interest only. The rates we have firmly established with those we serve.
A SQUARE DEAL ALL THE TIME.
FIDELITY LOAN COMPANY,
Suite 228 W. Fourth cor. Fourth and Broadway. Phone 21231. Broadway 5171.

BONDS ARE SAFE LEFT WITH US—
SAFE LOAN CO. Established 12 Years.
BANK REFERENCES.
AT CITY BANK OR JEWELRY FIRM.
BONDS, FURNITURE, SALARIES, ETC.
BONDS APPRAISED. NO WAITING.
Bonds of the Pacific National Bank.
Phone 21264. Broadway 22.3.
SIMMON BLDG., 3RD AND SPRING.

CHEAPEST RATES—
J. D. DRAKE.
LOANS TO THE ON
NOTES, or to SALARIED people without security, at best and most private terms in city.
319 S. SPRING ST., ROOM 204.

SALARY LOANS—SALARY LOANS—
Lowest rates.
Loans made for 1, 2, 3 or 6 months.
To friends of employer never know.
PACIFIC LOAN CO.
Suite 705 Insurance Bldg., 6th & Spring Sts.
Open 8 a.m. to 6 p.m. Monday and Saturday evenings until 8 p.m.

WE LOAN ON HOUSEHOLD FURNITURE, PIANOS, WAGONS, LIVE STOCK, STORAGE GOODS, ETC., ON YOUR OWN TERMS. Phone us, write us or call and see us. Our rates are reasonable and our methods are strictly confidential. Don't borrow from your friends or relatives when you can borrow from us at your own home without any publicity. Our offices are conducted in a strictly private manner, so that if you are unable to call, send a postal, telephone or phone and we will be pleased to call and see you at your home and talk the matter over with you.
CENTRAL LOAN COMPANY,
SECURITY BLDG., FIFTH FLOOR,
S. W. COR. FIFTH AND SPRING STS.
PHONES: Pico 5615; MAIN 6615.

WE LOAN—
MONEY ON YOUR PROMISE TO PAY.
INVESTIGATE OUR METHOD.
IT CAN'T BE BEAT.
IF YOU NEED CASH AT ONCE.
YOU CAN GET IT HERE.
Same and notice our easy payment plan.
1 mos. of $5.15 pays a $50 loan in full.
2 mos. of $2.70 pays a $25 loan in full.
3 mos. of $3.70 pays a $50 loan in full.
6 mos. of $3.50 pays a $75 loan in full.
The above payments include interest, and no other charges.

PRIVATE LOANS TO LADIES ON THEIR OWN SIGNATURES
MR. AND MRS. HOUSEKEEPER, get together on your small bills and et us pay them. You will find it easy payments as above quoted. All that is required is that you own a piano, sewing machine or horse and wagon. We will pay your FREIGHT and STORAGE and see that you can have the use of your furniture.
OFFICE COURTEOUS. CONFIDENTIAL.
Phones: Main 7267.
NEW YORK MUTUAL LOAN CO.,
E. E. St. Clair, Manager,
TITLE INSURANCE BLDG., 901.
Eighth Floor,
S.E. corner Fifth and Spring sts.

LOAN FROM US
Save Money.
If you want money on FURNITURE, PIANOS, horses, live stock or other personal property, without giving up the possession or use of same,
CALL AND SAVE MONEY.
We give you a definite amount to pay each month, including both principal and interest, and you know just where you stand from start to finish. You find that you can pay off the loan before the expiration of the time named, we will receive a liberal rebate on the total cost. In this way a loan can be paid off much quicker and at less cost than the customary loan price for payment of interest only. The rates we have firmly established with those we serve.
A SQUARE DEAL ALL THE TIME.
FIDELITY LOAN COMPANY,
Suite 228 W. Fourth cor. Fourth and Broadway. Phone 21231. Broadway 5171.

BONDS ARE SAFE LEFT WITH US—
SAFE LOAN CO. Established 12 Years.
BANK REFERENCES.
AT CITY BANK OR JEWELRY FIRM.
BONDS, FURNITURE, SALARIES, ETC.
BONDS APPRAISED. NO WAITING.
Bonds of the Pacific National Bank.
Phone 21264. Broadway 22.3.
SIMMON BLDG., 3RD AND SPRING.

CHEAPEST RATES—
J. D. DRAKE.
LOANS TO THE ON
NOTES, or to SALARIED people without security, at best and most private terms in city.
319 S. SPRING ST., ROOM 204.

SALARY LOANS—SALARY LOANS—
Lowest rates.
Loans made for 1, 2, 3 or 6 months.
To friends of employer never know.
PACIFIC LOAN CO.
Suite 705 Insurance Bldg., 6th & Spring Sts.
Open 8 a.m. to 6 p.m. Monday and Saturday evenings until 8 p.m.

WE LOAN—MONEY ON HOUSEHOLD FURNITURE, PIANOS, WAGONS, LIVE STOCK, STORAGE GOODS, ETC., ON YOUR OWN TERMS. Phone us, write us or call and see us. Our rates are reasonable and our methods are strictly confidential. Don't borrow from your friends or relatives when you can borrow from us at your own home without any publicity of any kind or description. We do not solicit your business through personal canvass or by circulars, but we do ask for your business on reasonable terms

Business: Markets, Finance and Trade.

STOCK LETTER.

[Furnished by Logan & Bryan, Members New York and Boston Stock Exchanges, Bradbury Bldg., Los Angeles.]

NEW YORK, Oct. 11.—The market felt the weight of drastic liquidation for foreign account. Berlin and Paris were heavy sellers. According to private advices large accounts were closed out, and considerable apprehension relative to the outcome of the settlements were in evidence. Attention has been called quite often to the fact that what the financial community dislikes most is foreign liquidation of American issues on a large scale, so that in the face of the pressure today the interests which recently have been conspicuous for their efforts and desires to force a higher range of prices, were not disposed to tender aggressive support and as a consequence prices receded sharply, with outside buying on the decline being conspicuous by its absence. Money rates were not an important factor today, the bank statement presented a satisfactory exhibition, but in this connection it may be well to bear in mind that open market discounts in London are above the bank rate and that an advance in the latter is not improbable next Thursday, which, taken in connection with the unsettled state of politics on the continent, is likely to preclude the probability of America securing at this period any portion of the sentimental stimulus of rediscount rates. The holiday should doubtless tend to induce scattered realizing on the fears of unfavorable happenings abroad during the next few days.

FINANCIAL.

OFFICE OF THE TIMES.
Los Angeles, Oct. 11, 1912.

Bank clearings yesterday were $2,948,060.92, an increase of $467,567.30 as compared with the same day in 1911, and an increase of $740,309.76 as compared with the same day in 1910. Following is statement:

	1912.	1911.	1910.
Monday	$ 4,227,491.62	$ 3,929,954.62	$ 3,963,158.77
Tuesday	3,429,855.51	4,206,775.70	4,166,475.50
Wednesday	4,469,467.67	4,184,877.67	3,712,287.60
Thursday	4,278,744.30	3,844,565.33	3,966,371.34
Friday	2,948,060.92	2,494,253.13	2,156,891.17
Totals	$20,480,477.52	$21,317,326.45	$18,475,053.38

Quotations furnished by the Los Angeles Stock Exchange.

OIL STOCKS.

Producers—	Bid.	Asked.
Amalgamated Oil	$ 85 1/2%	$ 85 3/8%
Associated Oil	44 1/2	44 3/4
Cal. Midway Oil Co.	13%	15%
Central Oil Co.	1.02½	1.03
Columbia	1.12	1.15
Fullerton Oil Co.	5.00	5.50
Mex. Pet. Ltd. pfd.	99.00	100.00
Mex. Pet. Ltd. com.	95.00	....
National Pacific Oil Co.	12%	13%
New Penn. Pet.	.51	....
Olinda Land Co. (Oil)	38½	.45
Penn. Midway	07½	....
Rice Ranch Oil Co.	1.10	1.20
Trader's Oil Co.	69.50	71.50
Union	98.35	99.50
Union Provident	97.75	98.12½
United Pet. Co.	97.75	98.37½
United Oil Co.	.32	.32½
Western Union	75.00	....

BANK STOCKS.

	Bid.	Asked.
All Night & Day Bank	$250.00	$250.00
American Savings Bank	250.00	....
Cal. Savings Bank	220.00	225.00
Central Nat'l Bank	....	....
Citizens' National	250.00	....
Commercial National	150.00	....
Farmers' & Mer. Nat'l	245.00	....
Federal Bank of L. A.	200.00	....
First National	245.00	....
German-American Savings	250.00	....
Globe Savings	105.00	....
Home Sav. Bank	325.00	325.00
L. A. Hibernian Sav. Bank	125.00	....
Merchants' Bank & Tr. Co.	160.00	....
Merchants' Nat. Bank	250.00	....
National Bank of Cal.	250.00	....
National Bank of Com.	117.00	....
Security Trust & Sav. Bank	420.00	425.00
U. S. National Bank	240.00	....

INDUSTRIAL AND PUBLIC UTILITIES.

	Bid.	Asked.
Cal. Portland Cement Co.	$150.00	....
Cal. Hospital	70.00	85.00
Edison Electric pfd.	91.50	92.50
Edison Electric com.	90.00	....
Hydraulic Company	12.00	....
Hawaiian Com. & Sug.	44.00	....
Home Telephone pfd.	30.00	31.87½
Home Telephone com.	1.50	2.00
L. A. Athletic Club	8.50	9.50
L. A. Investment Co.	2.50	....
Mexican Nat. Gas pfd.	35.00	40.00
Mexican Nat. Gas com.	120.00	125.00
Occidental Life Ins. Co.	122.50	....
Pasadena S. P. Co.	95.00	....
Paz Min. & Mill. Co.	60.00	....
Pres. Con. Sugar Co.	....	.25
Pasadena H. T. & T. Co.	60.00	....
S. Diego H. T. & T. Co.	....	35.00
Santa Monica H. T. & T. Co.	1.50	1.75
Sun Drug Co.	1.00	1.62
Title G. & Tr. Co. pfd.	102.50	105.00
Title G. & Tr. Co. com.	240.00	250.00
Title L. & T. Co.	240.00	250.00
U. S. L. D. T. & T. Co. pfd.	92.00	95.00
Union Trust Co.	42.00	....
Whittier Home T. & T. Co.	....	95.00

BONDS.
(With Accrued Interest.)

	Bid.	Asked.
American Petroleum Co.	97½	....
Associated Oil Co.	101	102½
Corona Power & W. Co.	97	100
Cucamonga Water Co.	99	100½
Edison El. Co., 1st L.	110	....
Edison El. Co., old issue	105	....
Home Telephone Co.	99½	....
Home Tel. Co., 1st Ref.	99½	....
L. A. Gas & Elec. Co.	100	....
L. A. Pac. 1st Con. Mtge.	101½	104½
L. A. & Pasadena Elec. Ry.	99½	100
L. A. Public Market	99½	....
L. A. Railway Co.	100	....
L. A. Traction Co. 5s	99	....
Mex. Nat'l Gas Co.	90	....
Mission Trans. R. Co.	100	....
Pac. Elec. Ry. Co.	104	....
Pac. Light & Power Co.	98½	....
Pac. Light & Power Gen.	90	100½
Pasadena H. T. & T. Co.	98	99½
Pomona Con. Water Co.	99½	....
Santa Monica H. T. & T. Co.	98	....
Union Oil Co.	97½	....
Union Trans. Co.	97	....
U. S. L. D. T. & T. Co.	76	84
Whittier Home T. & T. Co.	92	96

MINING STOCKS.

	Bid.	Asked.
Cal. Hills	.01½	.01¾
Consolidated Mines	.04½	....

NEVADA.

	Bid.	Asked.
Johnnie M. & M. Co.	.03½	.04½
*Searchlight Parallel	9.00	....

*—Per 100 shares.

LOCAL PRODUCE MARKET.

Some fine Lemgoes onions have been coming on the market and have been bringing about $1.60 a hundred. Garland lots F.O.B. are 80 cents a hundred. Onions are quite plentiful and can be secured at 80 cents a hundred, though the crop this year is much larger than usual and prices during the entire season promise to be low. Australian Browns and Yellow Northerns are now the principal varieties. Silverskins are practically cleaned out. Sweet potatoes are fairly firm, but can be secured for $1.25 a sack, which is somewhat lower than the prices quoted a few days ago. Many dealers are holding them around $1.50. Considerable cabbage is on the market and is bringing about 60 to 75 cents a head.

The rather high prices on bananas were rendered a little easier by the receipts of four cars. The fruit quoted as low as 4 cents a pound. A car of cranberries came in, and 6851 boxes of apples. Peaches can still be obtained for 80 cents a box, the stock being very good. Fine Jonathans from all sections of the Northwest are coming in steadily. A car of white Pearmain apples arrived and are selling at 75 cents a box. A car of Spitzenberg apples, which are selling at the rate of $1.75 a box, also came in. Avocados from Mexico were received and were quoted at $4.00 a dozen.

The staple market was not especially active yesterday. As high as 37½ cents was asked for California creamery extras butter, and although the market in San Francisco is reported weak, and Elgin butter declined 1 cent early in the week, there seems to be no relaxing of the firmness in the local market. It is probable that a further advance in the market price will take place again soon. Receipts were 18,543 pounds.

Most varieties of cheese are reported scarce, receipts totaled 3180 pounds. Some northern storage was, however, offered at 16½ and some eastern horns and daisies at 18½ each. A small quantity of Tillamook daisies was put up for sale at 18.

Eastern eggs are becoming scarce, and the tendency is strongly for an advance. Some Petaluma and Santa Rosa eggs were offered at 38. Receipts were forty-four cases.

Receipts of other produce were as follows: Potatoes, 6751 sacks; onions, 600 sacks, and sweet potatoes, 13 sacks.

There have been some changes in prices in wheat, corn and barley products.

DAILY EASTERN CITRUS MARKET QUOTATIONS.

[BY DIRECT WIRE TO THE TIMES.]

NEW YORK BUREAU OF THE TIMES, Oct. 11.—[Exclusive Dispatch.] Nine cars Valencias and one car lemons sold. Market slightly better on both oranges and lemons. Weather cloudy.

VALENCIAS.

	Avgs.
Victoria, A. H. Ex.	$2.45
Lincoln, A. H. Ex.	2.00
Crosta, A. H. Ex.	1.50
Butterfly, Covina Ex.	2.65
Teal, Covina Ex.	1.95
Alhambra, S. T. Ex.	2.35
Don Quixote, S. T. Ex.	2.50
Red C, Covina Ex.	2.35
Cougar, Covina Ex.	1.70
Parrot, S. A. Ex.	1.80
Tustin Gem, Tustin P. Co.	2.40
Old Oak, Tustin P. Co.	2.70
Tustin Gem, Tustin P. Co.	2.40
Rover	2.70
Overland, National O. Co.	3.05
Overland, sd., National O. Co.	2.10
Old Mission, fy., Chapman	4.05
Old Mission, ch., Chapman	3.15
Golden Eagle, sd., Chapman	3.70
Lady Rowena, Chapman	2.50

LEMONS.

	Avgs.
Kawaah Maid	$4.60
Basket (rent)	3.85

Cincinnati Market.

CINCINNATI, Oct. 11.—[Exclusive Dispatch.] Weather warm. Market weak on small sizes Valencias and lemons. Two cars Valencias, one car lemons sold.

VALENCIAS.

	Avgs.
Searchlight, S. S. Orange	$1.80
S. S. Brand, S. S. Orange	1.75
Progressive, S. S. Orange	2.10
Orange Blossom	1.70

LEMONS.

	Avgs.
Palm Tree, A. H. Prenda	$3.20
Commercial, A. H. Prenda	1.85

LEMONETTES—HALVES.

	Avgs.
Palm Tree	$ .55
Commercial	.15

Boston Market.

BOSTON, Oct. 11.—[Exclusive Dispatch.] One car oranges and two cars lemons sold. Raining. Market is easier.

VALENCIAS.

	Avgs.
Glendora Alps, A. C. G., Glendora	$4.45
Glendora Hunter, A. C. G. Ex.	1.60
Glendora Hqne, A. C. G. Ex.	2.25

LEMONS.

	Avgs.
Golden Bowl, V. C. Kevitt	$5.50
Excellent, Canta Paula C. A.	4.90
Silver Cord, V. C. Kevitt	5.10
Sunslide, Santa Paula C. A.	4.80

Philadelphia Market.

PHILADELPHIA, Oct. 11.—[Exclusive Dispatch.] Four cars Valencias, one mixed car and one car lemons sold. Market steady on both Valencias and lemons.

VALENCIAS.

	Avgs.
Azusa Heights, A. C. G., Azusa	$1.55
Progressive, S. S. Orange	1.70
Duquesne, Duquesne F. Co.	4.60
Fort Pitt, Duquesne F. Co.	2.60
Tourist	2.40
Sterling, O'Neill F. Co.	2.20
Violet, D. M. Ex.	3.45
S. S. brand, S. S. Orange	2.10
Frendsen, Benchley F.	4.20
Superior, Benchley F.	2.45
Hermes	2.10

LEMONS.

	Avgs.
Moose, O. K. Ex.	$4.80
Green Crown, A. C. G. Ex.	3.90
Prong Horn, O. K. Ex.	3.55

Pittsburgh Market.

PITTSBURGH, Oct. 11.—[Exclusive Dispatch.] One car oranges, one car lemons sold. Cool. Market steady.

VALENCIAS.

	Avgs.
Prairie Chicken, A. H. Prenda	$1.70
Spanish Girl, A. H. Prenda	1.45
Palm Tree(A. H. Prenda	2.65

LEMONS.

	Avgs.
Palm Tree, A. H. Prenda	$3.45
Sunciass, Stewart F. Co.	3.30
Commercial, A. H. Prenda	3.30

St. Louis Market.

ST. LOUIS, Oct. 11.—[Exclusive Dispatch.] Clear and warm. Market steady. Two cars lemons and one car Valencias sold.

VALENCIAS.

	Avgs.
Baseball	$2.65
Crown	2.70

LEMONS.

	Avgs.
Bridal Veil, V. C. Limoe	$4.30
Gold Finch, S. S., El Modena	3.35
White Cross, V. C. Hmoe	4.25
El Modena, S. S., El Modena	2.90

Cleveland Market.

CLEVELAND, Oct. 11.—[Exclusive Dispatch.] Two cars sold. Market declining on lemons, steady on Valencias.

VALENCIAS.

	Avgs.
Glendora Home, A. C. G. Ex.	$2.85
Glendora Hunter, A. C. G. Ex.	2.00

LEMONS.

	Avgs.
Pet. San Dimas Assn.	$5.00
Duck, San Dimas	2.85
Greyhound, San Dimas	4.30

Citrus Fruit Shipments.

	Oranges	Lemons
Thursday, Oct. 10	41	17
Total to date this season	29,621	5810
Total to same date last season	36,426	6234
		35,421
		42,962

Prices Current.

EGGS—Ranch, candled, 6; fresh ranch, case count, 38; seconds, 32; pullets, 27; eastern extras, 31; Kansas-Nebraska, 28.

BUTTER—Creamery extras, 36 per lb.; creamery firsts, 32½.

CHEESE—Northern fresh, 17½; eastern daisies, 21; eastern twin, 19½; Longhorns, 21; singles, 19½; cheddars, 21½; Tillamook daisies, 19; imported Swiss, 32; Dom. Swiss, block, 22; wheel, 25@28; Limburger, 20@21; cream brick, 20; Edam, 4.50@16.50; Sierra, 1.10 per box; Neufchatel, 1.00 per box; camembert, 1.25 per box; Canada cream, 1.00@1.10 per box; Roquefort, 45, German breakfast, 1.10.

BEANS—Pink, No. 1, 4.85; Lady Washington, No. 1, 5.10@5.25; small white, No. 1, 5.25@5.40; No. 1, 5.40; black eye, 4.50@4.60; lentils, 6.50@7.00; Garvanzas, 4.85; Mexican reds, 4.50; Bayous, 4.50@5.00.

DRIED FRUITS—Apples, evaporated, 7½@8; citron, fancy, 16; orange and lemon peel, 14@16; currants, imp., fancy, bulk, re-cleaned, 10; fancy, 1-lb., 9@11; dates, package, imported Fards, fancy, 60s, @11; Wards, fancy, 12s, 11@12½; Golden, 60s, 8; packages, 9½@11. Figs, black and white, 1s, 1.15@1.50; figs, white, 4-oz. packages, 1.00@1.10; 12 oz., 1.75; 16-oz., 2.25; 24-oz., 3.00; 16-oz., cartons, 12s, 1.00; imported, 16@18 per lb. Peaches, 7@9. Prunes, 25-30, 2½; 30-40, 3½@4½; 40-50, 3@3½; 50-60, 2½@3; 60-70, 2½@3; 70-80, 2½@3; 80-90, 2½@3; 90-100, 2½@3; when packed in 50-lb. boxes, 1½c extra.) Apricots, 8@10½; nectarines, 12@13; pears, 3½@3½; plums, 3½.

RAISINS—Sultanas, bleached, 4-qr., unbleached, 3½@4½; seeded, 3 for 25-oz. pkgs., 1 for 12-oz. pkgs.; London layers, 2-crown, 1.35; 3-crown, 1.50; 4-crown, 1.75; 5-crown, 2.15; 6-crown, 2.50; loose muscatels, 3-crown, 4½; 2-crown, 5; 4-crown, 4.50.

NUTS — New almonds, fancy IXL, 16@19; Brazil, 13@16; filberts, large, new crop, 15; peanuts, large, 11; pine nuts, 16; walnuts, California raw, 14@15; eastern, 7@7½; Japan, 6@6½. Rice corn, 6.50. Cocoanuts, $6 per doz. Walnuts, No. 1, soft shell, 18@20; walnuts, 17@18; unbleached walnuts, 16@18.

HONEY—Comb, fancy water white, 17@20; white, 15; light amber, 14; extracted, light amber, 7; water white, 8; white, 8; beeswax, 30 per lb.

CITRUS FRUITS—Valencias, 3.00@3.50; lemons, 1.00@6.00; unpacked stock, 1.00@1.50; seedless grapefruit, 2.00@3.50; limes, 75@1.00 per 100.

FRESH FRUITS—White Astrachan, 4-tier, 1.70@1.80; Alexanders, 4-tier, 1.60@1.70; Bellefleurs, 1.60@1.70; McIntosh Reds, 1.65@1.75; Skinner seedlings, 1.00@1.25; Grimes Golden, 1.75; Jonathans, 1.90@2.25; bananas, 4½@6c lb.; pineapples, 4@5c; watermelons, ¾@1c per lb.; figs, 40@1.50; peaches, 60@1.25; grapes, crates, Malagas, 1.50@2.50; Muscatel, 50@80; Cornichon, 75@1.00; black Hamburg, 1.00@1.75; Tokay, 1.00@1.50; plums, 50@1.00; Italian prunes, 1.00@1.50; Green Gage, 90@1.00; Hungarian, 90@1.25; Kelsey, 25@1.10; Bartlett pears, 60@ lb.; quinces, 90@1.20 per box; casaba melons, 1.00@1.75 per local, 1.75 large. 1.75@2.25; canaloupes, 1.00@1.75 crate; cranberries, 9.00@10.00 a barrel; fresh dates, 20@25 per lb.

BERRIES—Strawberries, 6½@9 per basket; blackberries, 6@8.

ONIONS AND CHILI—Strings, 75@1.25; loose, 2½@3; Mexican black, 2; chilipeppers, 15 lb.; ground chili, 10; Japanese, 16; green chili, 15; chicken chile, 6½; corn husks, 60 to 75; Onions, northern, 1.00 box; northern Yellow Danvers, 75@2.00; Australian Brown, northern, 1.00@1.10; white wax, 1.25 sack; Silverskins, 1.50 cwt.; garlic, 5@8.

POTATOES—Local potatoes, 90@1.10 sack; Highlands, 90@1.15; sweet potatoes, 1½@2 per lb.

GREEN VEGETABLES—Beets, 75@1.25 sack; carrots, 60@90 a sack; parsley, 25@30 per doz.; turnips, 75@1.25 a sack; peas, 2½@3c; spinach, cabbage, 50@60; artichokes, 75@90 per doz.; green onions, 15@20 per doz.; leeks, 40 per doz.; lettuce, com., 60@75 per crate; parsnips, 1½ per lb.; celery, 2.00@2.50 a crate; hothouse mushrooms, 40@1.00 per lb.; artichokes, 60@90 per doz.; bell peppers, 20@; green chile, 4@5; rhubarb, winter crimsons, 1.10@1.25; strawberry rhubarb, 1.00@1.25; cucumbers, 10@15 box; horseradish, 10@12; tomatoes, 50c, 75@85; wax beans, 3@4; green beans, 3@4; Lima beans, 3½@4 lb.; summer squash, 50@75; Hubbard squash, 1.00@1½ per 100 lbs; green corn, 25@30 box; cauliflower, 1.00@1.40 doz.; pickles, 1.00@1.25.

POULTRY—Dealer buys from producer: Broilers, 17@21; fryers, 17@20; roasters, 19@19; young cocks, 16@; old cocks, 2; hens, 16@17; young turkeys, 18@25; old turkeys, 16@25; ducks, 17@21; geese, 12; squab pigeons, 2.50; fresh dressed turks, 20@22; ducks, 19@21; geese, 12; squabs, 2.00@2.50; pigeons, 1.00@1.25. Frozen, dealers wholesale prices: Fowls, 20; roosters, 25; fryers, 24; broilers, 26@30; ducks, 22; geese, 20; turkeys, 26@28; turkeys (old Toms), 24@25.

GRAIN AND FEED—Per 100 lbs. Alfalfa meals, 1.25; bone, granulated, 2.05; bone meal, 2.25; blood meal, 2.35; XXXX beef scraps, 3.10; barley, rolled, 1.70; seed barley, 1.75; corn chops, 1.50; XXXX chick feed, 1.70; do., bale of 20 5-lb. bags, 2.30; do., bale of corn, eastern, white, 1.25; corn, small yellow, 1.15; whole large yellow corn, 1.15; Kaffir corn, 2.15; Egyptian corn, 2.35; Yellow Dent, 2.00; corn, 100 lbs., 2.15; corn, cracked, 2.10; XXXX Dry Mash, a superior egg food,) per 100-lb. sacks, 2.60; grit, granite, 90; millet, 3.75; oil-cake meal, 2.75; red feed oats, 2.00; white feed oats, 1.90; rolled oats, 1.85; feed meal, 2.15; cheap oats, 1.80; California clam shell, 80; do., white clam, 40; do., hard eastern oyster, 1.15; Scratch Feed, 2.20; bran, 1.60; shorts, 1.65; No. 1 wheat, 1.85; wheat, 100-lb. sack, 1.90; wheat, cracked, 100-lb. sacks, 2.00; middlings, 1.85; Milo maize, 1.80; linseed oil cake meal, ton, 42.00@ 42.50; cocoanut cake or meal, ton, 27.00@28.00.

FLOUR—Per bbl., Capitol, made of No. 1 hard and California wheat, blended, 4.00; Aurora, 3.90; Trophy, 4.40; No. 1 hard bakers' made of hard wheat only, 4.00; Capitol Bakers' Extra Hard and Cal. Wheat Blended, 3.90; Our Giant (bakers',) 5.30; Eclipse, 4.80; L. A. 4x Standard blended, 4.00; L. A. 4x Pastry, 3.40; L. A. 4x Pastry Bakers, 3.80; entras, 3.50; Purity blended, 3.70; Our Giant (Bakers',) 5.30; Eclipse, 4.00; 4.40 (Flour in ½ sacks, 20c per bbl. higher.) Globe, 4.90; A1, 3.40; Silver Star, 4.20; XXX, 4.00; Sperry, 4.80; Drifted Snow, 5.00; Port Costa, 5.80; Golden Monarch, 4.30; La Pina, 4.20; Blue Bird, 4.40; bemolino, 6.00; Golden Rod, 4.40; Sperry's Ks., 4.50; Big Loaf, 4.30; Angelus Bakers', 5.00; Bell Brand, 4.90; Bakers' pastry, 4.00.

MEALS—Per 100 lbs.	5-lb.	10-lb.	25-lb.	50-lb.
	B'ks.	B'ks.	B'ks.	B'ks.
Graham flour	3.40	3.30	3.15	3.10
Buckwheat Flour	4.75	4.65	4.60	4.45
Rye flour or meal	4.20	4.00	3.95	3.90
Cornmeal, W. & Y.	3.40	3.40	3.25	3.20
Oatmeal, Steel Cut	4.70	4.50	4.45	4.40
Oatmeal, ground	4.70	4.50	4.45	4.40
Hominy, per or small	4.00	3.90	3.85	3.80
Cracked wheat	4.15	4.00	3.95	3.90
Entire wheat flour	3.50	3.40	3.25	3.20
Pearl barley	4.50	4.40	4.25	4.20
Split peas, yellow	4.20	4.00	3.95	3.90
Split peas, green	4.20	4.00	3.95	3.90
Farina	4.20	4.00	3.95	3.90
Nutri Coffee	4.50	4.30	4.25	4.20

SUGAR—Prices quoted below are for Los Angeles city. Pomona city list is 7½c higher. Pomona country list is 5c higher. Colton city list is 20c higher. Colton country list is 17½c higher. Prices are based on sacks. Bbls. add 30c; ½ bbls., 35c and boxes 25c per 100 lbs. All prices are net cash in 30 days or 2 cents per, 15 days. Beet, granulated, 5.65; standard granulated, 5.55; berry, 5.55; Cube (sacks,) 5.75; Cube (25-lb. boxes,) 6.00; Candy, gran., 5.85; Powdered, 5.85; Con. 5s; Golden C, 5.45; D, 5.35; Confectioners C, 6.15; Dominoes, 5s, 10.05; Superior, 7x powdered, bbls., 6.90; Superior, 7x powdered, ½ bbls., 6.75; Superior, 7x powdered, 25-lb. boxes, 7.10; Superior, 7x bar, bbls., 7.00; Superior, 7x bar, ½ bbls., 7.15; Superior, 7x bar, 25-lb. tins, 8.70; Superior, 7x bar, 50-lb. boxes, 7.50.

HAY—[Baled.] Following are jobbing prices for hay. Producers receive 1.00 to 2.00 less than these prices:

Tame cut hay	$21.00
Barley hay	19.00
Wheat hay	19.00
Alfalfa hay	16.00

LIVE STOCK—Based on delivered weights in Los Angeles (furnished by Hunter Pfaff Packing Co.): Steers, 5½@5¾; heifers, 4½@5; cows, 4; calves, 5½@5¾; small calves, 7; milk calves, 10@12; wethers, 5½; ewes, 4; lambs, 5½@6; hogs, 7½@7¾; 125-lbs., 7¾@7¾; 175-lbs., 7½@7¾.

BEEF—Steers, No. 1, 5½; steers, No. 2, 5; heifers, No. 1, 5; heifers, No. 2, 5¼; hind quarters, No. 1 steer, 9½; hind quarters, No. 2 steer, 8½; fore quarter, beef, 5; full chucks, 6; short chucks, 7; triangle, 6½; plates, 6; rounds, 10@11; loins, No. 1, 18; No. 2, 16; ribs, No. 1 ribs, 14; No. 2 ribs, 12; loin butt, 20; sirloin steaks, 24; filets, 30; tongue, 10; ox tails, 5 each.

MUTTON—Wethers, 10; ewes, 9½; yearlings, 11½; lamb, 12½.

SAUSAGE, ETC.—Bologna, 9½; bloodsausa, 9½; liverwurst, 9½; head cheese, 9½; genoa, 11; garlic, 10; pork sausages, 10; Spanish sausages, 12½@13; minced ham, 19½; tongue loaf, 20; chile con carne, 30; sour head cheese, 15; beef sweetbreads, 4-lb. pails, 35; calves sweetbreads, 4-lb. pails, 70; pork tenderloins, 4-lb. pails, 80; pork loins, fancy, 10-12 avg., 7½; dressed hogs, 14.

OIL LIST.

W. W. oil, iron bbls., drums and tank wagon
Peer oil, cases, 5c
Astral oil, cases, 5-3c
Elaine oil, cases, 5-3c
Stove oil, cases, 5-3c
V. M. & P. naphtha, iron bbls., drums
V. M. & P. naphtha, cases, 5-3c
Red Crown gasoline, iron bbls., drums and tank wagons
Red Crown gasoline, cases, 5-3c
G. M. gasoline, in bbls.
G. M. gasoline, in cases
Engine distillate, cases, 5-3c
Turpentine, in cases
Turpentine, 10-case lots
Turpentine, iron bbls., (50-gal.)
Turpentine, iron bbls., (100-gal.)
Linseed oil, raw, in 1 to 4-bbl. lots
Linseed oil, boiled, in 1 to 4-bbl. lots
Linseed oil, raw, in 5 bbls. and over, raw
Linseed oil, in 5 bbls. and over, boiled
Linseed oil, cases, 5c per gal. higher.
Aroturps, cases, 2-3c
Aroturps, in 1 to 4-bbl. lots, 50-gal.
Aroturps, in iron bbls., 100-gal.
Aroturps, 10-case lots

California Dried Fruit.

NEW YORK, Oct. 11.—[By A. P. Night Wire.] Evaporated apples, quiet. Prunes and apricots, steady. Peaches, firm. Raisins, unsettled.

LOS ANGELES STOCK EXCHANGE.

Consolidated Mines Actively Traded Yesterday—High-Priced Oil Issues Attract Buyers.

Consolidated Mines was an especially strong feature. No less than 15,000 shares were sold; 9000 at 4 3-4, 2000 at 5, 2000 at 3 7-8, 1000 at 4 7-8 and 1000 at 4 1-8. Oil stocks were not over-active, and the volume of business was small as compared with the previous day's. Amalgamated was the nearest approach to a feature and sold at an advance, thirty shares changing hands at $85.50. Trader's Oil reappeared on the trading list; ten shares sold at $70. Ten shares of Union Oil changed hands at $98.25, and ten Associated at $44. New Pennsylvania Petroleum was the only low-priced oil issue traded; 1000 shares at 56 and 1000 at 55 were sold. A block of 250 shares of Los Angeles Athletic Club stock sold at $8.50. This issue has exhibited a certain amount of spasmodic activity lately. One $1000 Sucamonga Water bond changed hands at $100. There will be no session of the exchange today—Discovery Day.

SAN FRANCISCO EXCHANGE.

West End Makes Advance of Thirty-five Points—Goldfield Stocks Gain in Strength.

[Special Service to The Times by B. F. Taylor, 318 West Fourth street, Los Angeles.]

SAN FRANCISCO, Oct. 11.—Goldfield stocks were a little stronger if anything at the close tonight, although the improvement was small. Manhattan stocks showed some weakness. The feature of the whole market was West End, which sold up to 2.17½; closed 2.00 bid, up 25 points; Halifax was strong on reports of an important strike in the property. Morgan closed 1.10 bid. Butler, Midway and Rescue were each up a point. Stocks in the outlying camps were unchanged. Comstocks were quiet with Mexican and Union showing 5-point advances. The market will be closed tomorrow.

Following are the closing bid and asked prices:

Goldfield	—Close—	
District—	Bid.	Ask.
Atlanta	.17	.19
Booth	.06	—
Blue Bull	.06	—
Col. Min.	.04	—
C. O. D.	—	.09
Comb. F.	.11	.12
Daisy	—	.07
Dia. B. B.	.07	—
Florence	—	.80
Gild. Kew	.65	—
G. Bend	.02	—
Jumbo Ex.	.35	—
Jumbo Ex.	.35	—
Tourist	—	—
Merger	.29	.30
Oro	.02	—
Red Hills	.02	.03
S. S. brand	.07	—
Spearhead	—	.05
S. Pick	—	.12
Vernal	—	.75
Yellow T.	.05	.05
Manhattan		
District—		
Big Four	—	.01
Dexter	.02	—
G. Wedge	.09	—
Man. Cons.	—	.18
M. H. Cons	.01	.02
Mustang	—	.04
White Cap	—	.14
M. P. Ex.	—	.27
M. Glory	—	.05
Cash Boy	.09	.10
Comstock		
District—		
Belcher	—	—
Con. Va.	.37	.38

	—Close—	
	Bid.	Ask.
Confidence	.09	—
Choller	—	.01
Exchequer	—	.01
Gould & C.	.01	.02
Hale & N.	.12	—
Mexican	2.45	—
Ophir	.44	—
Potosi	.03	.05
Savage	.10	—
S. Nev.	.16	.18
Union	.37	.38
Tonopah		
District—		
Tono. Mer.	1.10	1.15
Belmont	—	9.50
J. Butler	.73	—
Midway	.53	—
Montana	2.17½	—
Miz. Ex.	1.00	1.05
McNamara	.32	.34
N. Star	.41	.42
Rescue	.39	.41
Tono. of N.	7.00	—
Tono. Ex.	2.15	—
W. End	2.00	2.05
Bullfrog		
District—		
District—		
May. Cons.	.02	—
Other		
Districts—		
F. S. Peak	.91	.93
Nev. Hills	1.65	1.70
E. Nest	—	.02
Rd. Mtn.	.37	.38
Halifax	—	2.45

SAN FRANCISCO CLOSING STOCK AND BOND QUOTATIONS

[Furnished by Logan & Bryan, members New York and Boston Stock Exchanges, Bradbury building, Los Angeles.]

SAN FRANCISCO, Oct. 11. — [Exclusive to The Times.] The closing quotations and sales on the Stock and Bond Exchange were as follows:

Miscellaneous Bonds—	Bid.	Asked.
Alameda Artesian W. Co. 5s	....	94
Associated Oil Co. 5s	101	101¾
Bay Counties Power Co. 5s	101¼	....
Cal. Gas & E. G. M. & C. T. 5s	....	101
California Wine Ass'n 5s	98½	....
Central Cal. Traction Co. 5s	....	94½
City Electric Co. 5s	....	96
Contra Costa Gen. Mtg. 5s	85½	95¼
Edison Elec. Co. of L. A. 5s	102	....
First Federal Trust Co. 5s	100¼	....
Hawaiian Com'l & S. 5s	....	106
L. A. Gas & Elec. Co. 5s	99½	....
L. A. Gas & Elec. Corp. 5s	99¾	....
L. A. P. Ry. 1st C. M. 5s	103¾	....
Market St. Ry. 1st C. M. 5s	93	....
Natomas Consol. of Cal. 6s	94½	....
Northern Cal. Power Con. 5s	....	85
Oakland Traction Con. 5s	99¼	....
Oakland Traction Co. 5s	91¾	....
Pacific Electric Ry. Co. 5s	103¾	....
Pacific Tel. & Tel. Co. 5s	99¾	....
People's Water Co. 5s	98½	....
San Joaquin Light & P. 5s	100¾	....
S. P., O. & S. J. Ry. 5s	102¼	103
S. P., O. & S. J. 2nd Mtg. 5s	95	96½
S. P. R. R. Co. 1st Rfg. 4s	97¾	....
S. V. Water Co. G. M. 6s	97½	....
U. R. R. of S. F. 4s	64¾	65
Valley Counties Power Co. 5s	100	101
Water Stocks—		
Marin County	50	54
People's Water Co. pfd.	81	....
Spring Valley Water Co.	87¼	....
Gas and Electric Stocks—		
N. Cal. Power Co. Con.	66¾	67
Insurance Stocks—		
California Ins. Co. (par $40)	74	76
Bank Stocks—		
American National Bank	130	135
Anglo & L. P. Nat'l Bank	....	156
Bank of California, N. A.	260¾	....
First Nat'l Bank of S.

Business: Shipping, Mines and Stocks.

THE WEATHER.

OFFICE, U. S. WEATHER BU-
Los Angeles, Oct. 11.—[Reported by
Q. Coulter, Local Forecaster.] At 5
m. the barometer registered 30.07; at
5 p.m. Thermometer for the correspond-
ing hours showed 52 deg. and 71 deg. Relative
midity, 5 a.m., 91 per cent.; 5 p.m., 30 per
nt. Wind, 5 a.m., northeast, velocity 8
iles; 5 p.m., south, velocity 6 miles. Highest
mperature, 86 deg.; lowest, 52 deg. Rainfall
ast 24 hours, .16 of an inch. Barometer reduced
sea level.

WEATHER CONDITIONS.—The southwest-
rly monsoon drifted slowly up the Mis-
uri Valley, and it is now central over
ebraska. It gave moderate precipitation to
ver Nebraska, South Dakota, Kansas,
klahoma and New York, and heavy rain
er Iowa and Iowa. Kansas City reported
inches and Des Moines 1.52 inches. The
ther is also slightly warmer on the
ific slope, freezing temperatures being re-
orted from Nevada, Utah, Arizona and
ew Mexico. The Pacific high area is moving in
n easterly direction. This insures continued
ir, with moderate temperatures, in
s Angeles and vicinity Saturday.

COMPARATIVE TEMPERATURES.

	Max.	Min.	Mean.
	58	54	55
	80	60	70
	82	62	72
	79	54	63
	81	64	74
	80	52	66
	68	60	64
	68	52	60
	80	46	63
	70	44	57
	84	68	76
	52	39	46

LOCAL FORECAST.

Los Angeles and vicinity: Fair Satur-
day; northerly winds.

Coast south of the Tehachepi: Fair
Saturday.

STATE FORECAST.

SAN FRANCISCO, Oct. 11.—Forecast:
Southern California and vicinity: Fair Saturday;
light north wind, changing to west.

Northern California, Sacramento and San Joaquin
Valley: Fair Saturday; moderately warm;
light north wind, changing to

Coast of California: Fair Saturday; some-
what warmer; light north wind, changing to

Nevada: Fair Saturday.

(U. S. Oct. 11.—[Exclusive Dispatch
to U. S. Reclamation Service.) Gauge
reading Colorado River, 15.6 feet.

SHIPPING.

SAN PEDRO, LOS ANGELES.

ARRIVED—FRIDAY, OCT. 11.

Steamer Alexander, from San
Barbara.

Steamer Jepsen, from San
Francisco.

Steamer Knudsen, five days
from Coos Bay, via San Francisco.

Steamer Miller, five days from
Coos Bay.

Steamer Madsen, from San
Francisco.

Steamer S. Higgins, Capt. Jutsen,
from Redondo Beach.

Steamer Wehman, from Coos Bay.

SAILED—FRIDAY, OCT. 11.

Steamer Jepsen, for San
Francisco.

Steamer Gewerntz, Capt. Wattley, for San
Diego.

Steamer Alexander, Capt. Knudsen, for San
Francisco.

Steamer Miller, Capt. Lindquist, for Eu-
reka.

Steamer Madsen, Capt. Bodge, for Port-
land.

Steamer Jepsen, Capt. Madsen, for Casper,
Mendocino.

Steamer Hall, Capt. Higgins, for Port-
land.

IN PORT.

Steamer S. F. wharf.
Steamer South, Cal. wharf.
Steamer S. Higgins, E. K. Wood
mill.
Steamer Consul I., Co. wharf.
Steamer S. F. slip.
Steamer Bunch, Cal. wharf.
Steamer Santa I., Co. wharf.
Steamer K. C. Co. wharf.

SATURDAY, OCT. 12.

Steamer Alexander, for San
Francisco.

Steamer Hamma, for San
Diego.

Steamer McFarland, for San
Pedro.

Steamer Jepsen, for Bolbos, Panama.

Steamer Gewerntz, Capt. Maro, for Portland.

Steamer S. Higgins, Capt. Ellsmond for
Redondo.

Steamer Consul I., Capt. Hall, for
San Francisco.

SAILED—SUNDAY, OCT. 13.

Steamer McFarland, for San
Pedro.

Steamer Alexander, for San
Barbara.

Steamer Knudsen, for Gray's
Harbor.

WAY TO THIS PORT.

Steamer from Bandon.
Steamer from Aberdeen.
Steamer from Eureka.
Steamer from Tacoma.
Steamer from Willapa Harbor.
Steamer from Coos Bay.
Steamer from Gray's Harbor, via
Redondo.
Steamer W. Elder, from Portland, via
Eureka.
Steamer from Portland, via San Fran-
cisco.
Steamer W. Fenwick, from Columbia
River.
Steamer from Eureka.
Steamer from Hoquiam.
Steamer from Willapa Harbor.
Steamer from Bellingham.
Steamer from Aberdeen.
Steamer from Olson, from Aberdeen.
Steamer R. P. Elmore, from Astoria.

CLEARED FOR FOREIGN PORTS.

Steamer Asuncion, for Callao, Sept. 2.
Steamer Bettenmann, at Antwerp,
Sept. 2.
Steamer Akkerash, sailed from Ham-
burg, July 31; via Antwerp, Sept. 2.
Steamer Ventura, from Glasgow, via
Antwerp, Sept. 2.
Steamer Ventura, via Boston, August 28.

SAILED.

Steamer Hamburg, sailed from Rotter-
dam, August 31, via Puerto.
Steamer Crown of Cordova, at Glas-
gow, August 31.
Steamer Crown of Cordova, sailed
from Manchester, August 31.
Steamer Manchuria, at Antwerp, load-
ing.
Steamer Crown of Cordova, sailed
from Liverpool, August 31.
Steamer Crown of Seville, at Glas-
gow, August 31.
Steamer Crown of Cordova, sailed
from Liverpool

Boston in Thrilling Game Lands Second World's Victory.

World Series.

JOE WOOD WINS FOR RED SOX.

Boston Twirler's Speed Makes Giants Dizzy.

Tesreau Hits His Stride Too Late for Victory.

Wagner's Superb Fielding Feature of Game.

[BY A. P. NIGHT WIRE TO THE TIMES.]

NEW YORK, Oct. 11.—The Bostons, pennant winners of the American League, were victors today over the New York National League champions by a score of 3 to 1 in the fourth game of the world's series. The Red Sox have won two games and the Giants one, the second contest having ended in a tie.

Some 36,000 persons, jammed in the confines of the Brush stadium, saw first-class baseball in a contest that thrilled inning by inning. The two teams played in their true form, and the nervousness shown in the early contests was not observed.

"Smoky Joe" Wood shone today. The Red Sox players fairly hugged their star boxman as he walked from the playing field with his second victory over New York dangling from his belt. Gray clouds screened the sun and in the murky atmosphere Wood's speed ball worked havoc with the Giants' batting. Only once was a Giant batter able to gauge the Boston man's curve for a hit when a hit meant a run.

FLAWLESS PITCHING.

The infield was wet from a night's rain and Wood stood on the hurling mound for nine innings with a pile of sawdust beside him to dry the ball before each delivery to the plate. His service was without blemish or flaw, not one man having been passed, while eight Giants walked to the plate and then walked back again after vainly trying to solve the riddle of the Boston boxman's mystifying drop balls and fast inshoots.

"How can we hit what we can't see?" asked "Red" Murray, when he walked to the bench after fanning for the second time.

Wood was only in trouble in two innings, in the sixth and again in the seventh, when the home club's only run came over the plate. The sixth showed Wood at his best. Tesreau jabbed a hit to left and Devore bounced a drive off Wood's ankle for a base before anyone was out.

WONDERFUL RECOVERY.

The stands were wild with excitement and tried to rattle the Boston pitcher, but Wood was as cool as an iceberg. He caused Larry Doyle to pop out and then retired Snodgrass and Murray on quick-breaking downshoots, making those Giant batters send weak rollers to the Red Sox infield.

Boston broke into the run column in the second, when Gardner tripled and scored on Tesreau's wild heave of a moist ball. The second run came in the fourth when Stahl reached first on a forced hit, stole second, went to third on an infield hit and home on Cady's drive.

Boston made its third run in the ninth. Gardner singled, was sacrificed to second by Stahl, took third on an infield out and tallied on Joe Wood's single.

GIANTS' ONLY RUN.

The Giants' only run was scored in the seventh by Herzog on his own single to center and Fletcher's two-bagger to right field.

A New York boy broke the hearts of the Giant partisans. He is Heine Wagner, the Red Sox shortstop, whose plays today robbed the Giants of three hits. Two of his stops of smashes over the second bag were made with one hand on the dead run. Then, half-turning, he snapped his throws to first base ahead of the runners by a step.

WAGNER'S STAR GAME.

With one run needed to tie in the eighth, Devore sent a grounder past Wood. Thousands cheered as the ball sped by second base, for a hit meant a good start for a final rally. Wagner raced over the bag, scooped the ball with his gloved hand and snapped the sphere to first without recovering his balance. The fleet-footed Devore was out by inches.

Yerkes and Fletcher also starred in fielding plays, while Murray robbed Hooper of a three-base hit at the beginning of the first. Running back to the concrete wall, the Giant right-fielder leaped into the air and clutched the ball with his hand.

Tesreau did not get into his pitching stride until the Red Sox had made two runs. After that he tightened up, and in the fifth, sixth and seventh innings turned the Bostons back in one-two-three order. The moist-ball flinger was taken out only to allow a pinch hitter to bat for him.

THIRTEEN STRIKE-OUTS.

There were thirteen strike-outs during the game. For Boston, Cady struck out twice and Lewis, Stahl and Wagner once each. On the New York side, Murray and Merkle were fanned twice, and Devore, Snodgrass, Meyers and Tesreau went out once each by the strike-out route.

With today's game, the players cease to share in the world's series receipts. The four games played netted them $147,572.28, breaking the record established by the New York and Philadelphia clubs last year when the players' share amounted to $127,-310.61. The winning players this year will receive $88,543.37 and the losers $59,028.90. Individually, each of the winners is due to receive about $4000 and the losers about $2800.

There were no preliminaries to the game today, and Umpire Rigler called "Play ball" one minute after the scheduled hour, 2 o'clock. The air was heavy with moisture and the playing field was sodden from the rain last night.

CHEERS FOR TESREAU.

"Big Jeff" Tesreau was given a rousing cheer as he went to the pitching box, and shot four fast balls as a warm-up into the big mitt of "Chief" Meyers. The pitch he sent down to Hooper, who led off for the Red Sox, was a strike, waist high, that cut the plate, and the crowd cheered as Rigler threw up his right hand.

Then followed a ball, and Hooper picked out the next one as just what he wanted, and swished a grass-cutter over second base. The ball shot off Hooper's bat so fast that Tesreau barely had time to avoid it hitting his leg. Yerkes bunted in front of the plate, and Meyers, in attempting to head off the flying Hooper at second base, threw high. The ball bounded to short center field, but Hooper was held at second.

With one out and two on the paths, it looked like a Boston score, but Speaker hit a grounder to Fletcher, who, after touching second base, forcing out Yerkes, threw to Merkle before Speaker could reach the bag. It was a fast double play and Fletcher was given a hand for his part in cutting down the two Boston men. Lewis was out on a bounder, Fletcher to Merkle, ending the inning, and the Giants' shortstop had won back whatever supporters his poor showing in the the game at Boston had lost him.

WOOD FANS DEVORE.

Joe Wood was given a cordial reception when he went into the pitching box. Devore for the National Leaguers started off badly, going out on strikes. Doyle dropped a single in left field, but did not last long on the bags, as he was forced at second by Snodgrass, Gardner to Yerkes. Snodgrass took a long lead off first and was caught napping on Wood's quick throw to Stahl for the third out.

In the second inning Gardner hit the fence in right center field and stopped at third base. Stahl tried for a sacrifice fly, but was saved the trouble, as Tesreau let loose a wild pitch that struck near the plate and bounded past Meyers, Gardner racing home with Boston's first run. Stahl sent up a high fly to Doyle and Wagner put one that Snodgrass got in left center. Cady struck out.

For the Giants in the second Murray fanned. Merkle singled to right and outguessed Wood by making a clean steal of second on the second pitched ball. Merkle took third on Herzog's out, Yerkes to Stahl, and was left there as Meyers lined out a fly to Lewis.

Pitcher Wood made his first hit in the third, a single to right field. Hooper waited for four bad balls, placing Wood on second. Wood was then forced out by Yerkes, Tesreau to Herzog, Hooper taking second on the play. Hooper went to third on Speaker's out, Doyle to Merkle, and Lewis left him anchored there, ending the inning by going out, Fletcher to Merkle.

ONE, TWO, THREE ORDER.

The Giants went out in order in their half of the third inning. Fletcher put one of Wood's fast balls on the ground in front of the pitching box, and the Red Sox moundsman tossed him out at first. It took only three pitched balls, all strikes, to send Tesreau back to the bench, and Devore hit weakly to Gardner, who threw him out at first.

Tesreau's second and last pass to Boston was issued in the fourth inning, Gardner getting the gift. Stahl forced him at second, Tesreau to Fletcher, trying to bunt. Manager Stahl stole second, Meyers's throw being wild. Wagner went out to Merkle unassisted and Stahl took third. Catcher Cady then came to time and shot a hot drive to Fletcher, which he partly batted down and could not get in time to beat the Boston catcher to first. Stahl scored on the single. Wood flied to Murray.

YERKES SHOWS CLASS.

In New York's fourth inning Yerkes made one of the prettiest pick-ups of the series. He ran far into the infield to get Doyle's slow bounder and tossed the batter out without pausing to recover. Snodgrass and Murray could not see Wood's fast-breaking shoots, and were turned away from the plate as strike-out victims, ending the inning.

It was in Boston's fifth that Murray made one of the star fielding plays of the game. He played deep for Hooper, but not deep enough, and had to back toward the fence to get under the Boston man's terrific hit. It looked good for three bases, but Murray put up his gloved hand and pulled down the ball.

Yerkes singled to left, but was forced at second when Speaker sent a grounder to Herzog, who threw to second. Speaker tried to steal, but was flagged by Meyers's accurate rifle-shot throw to Doyle.

Merkle led for the Giants in the fifth, and went out, Wagner to Stahl. Herzog here got in the first of his two hits, a single to right field. Meyers swung at three pitched balls and sat down. Fletcher shot a hit over second that Wagner got up to by fast sprinting and while still off his feet shot to Stahl an instant ahead of the runner. It was a brilliant piece of fielding.

TESREAU STEADIES DOWN.

Tesreau was now over his nervousness and was pitching fine ball. In the sixth inning Boston went out in order. Lewis struck out and Gardner sent up a foul which Herzog gathered in. Stahl struck out.

New York had a good chance to score in the sixth, but Wood's heady pitching and the brilliant support behind him, prevented a score. Tesreau singled to left field. Devore hit a hot one that Wood could not stop, and the ball bounded over the foul line between the home plate and first base, Tesreau stopping at second. Doyle sent up a high fly to Yerkes and neither runner was able to advance. Snodgrass forced Devore at second. Yerkes to Wagner, Tesreau going to third. Murray forced Snodgrass, shooting a hard grounder at Yerkes, who tossed to Wagner.

In the seventh inning Tesreau was going well, striking out both Wagner and Cady. Wood sent a long fly to Murray. It was Tesreau's last appearance in the game, as McGraw put McCormick to bat for him in New York's half.

NEW YORK SCORES.

Merkle struck out in the seventh. Herzog drove one past Wagner that Heine could not reach. It was a single. Meyers put a high fly to Speaker. Fletcher smashed a two-bagger to right, scoring Herzog with New York's only run. McCormick batting for Tesreau, sent a slow bounder to Yerkes, and in attempting to score on the hit, Fletcher was thrown out, Yerkes to Cady, ending the inning.

Ames went in to pitch for New York in the eighth. Hooper sent up a fly that Fletcher gathered in, and Yerkes hit to Fletcher, who threw the batter out at first. Speaker sent a two-base hit ripping out to left field, but he was left at second when Lewis was thrown out, Fletcher to Merkle.

For New York, in the eighth inning, Wagner robbed Devore of a single by running to the other side of second base and scooping up his fast grounder, throwing him out by a narrow margin. Doyle put up a short high fly to Hooper.

Wagner, after making several difficult stops and throws, fell down here on an easy chance, fumbling Snodgrass's grounder. This misplay gave New York courage and the crowd yelled to Murray for a long hit. Murray tried to accommodate them, but the best he could do was to single over shortstop on the hit-and-run play, Snodgrass going to second. Merkle closed the inning by striking out.

BOSTON'S LAST TALLY.

The Red Sox put together another run in the ninth. Gardner got in his second hit, a single to center field, and went to second on Stahl's sacrifice, Ames to Merkle. Wagner received a base on balls, and a moment later was forced at second by Cady, Fletcher and Doyle, Gardner taking third. Wood drove a single to right and Gardner scored, Cady going to third. Hooper flied to Snodgrass.

New York went out in order in the ninth. Herzog put up a high fly to Speaker. Meyers hit a high foul that Cady took care of, and Fletcher sent a pop fly to Stahl.

The Score:

BOSTON.

	A.	B.	R.	B.H.	P.O.	A.	E.
Hooper, rf	4	0	1	1	6	0	0
Yerkes, 2b	3	0	1	2	5	0	0
Speaker, cf	3	0	1	2	5	0	0
Lewis, lf	4	0	1	2	2	0	0
Gardner, 3b	3	1	0	1	1	2	0
Stahl, 1b	3	1	2	2	9	0	0
Wagner, ss	3	0	0	0	3	3	1
Cady, c	3	0	0	2	3	1	0
Wood, p	4	0	1	1	0	2	0
Totals	32	3	7	13	27	12	1

NEW YORK.

	A.	B.	R.	B.H.	P.O.	A.	E.
Devore, lf	4	0	1	0	2	0	0
Doyle, 2b	4	0	0	1	4	1	0
Snodgrass, cf	4	0	1	4	1	0	0
Murray, rf	4	0	0	2	0	0	0
Merkle, 1b	3	0	1	8	0	0	0
Herzog, 2b	4	0	1	1	8	0	0
Meyers, c	4	1	2	2	3	1	0
Fletcher, ss	4	0	0	0	1	1	1
Tesreau, p	1	0	0	0	0	6	0
McCormick, x	2	0	0	1	0	2	0
Ames, p	0	0	0	0	0	0	0
Totals	35	1	5	19	27	11	1

x—McCormick batted for Tesreau in seventh.

SCORE BY INNINGS.

	1	2	3	4	5	6	7	8	9
Boston	0	0	1	0	1	0	0	0	1—3
New York	0	0	0	0	0	0	0	1	0—1

SUMMARY.

Two-base hits—Fletcher, Speaker.
Three-base hit—Gardner.
Hits—Off Tesreau, 2 runs and 5 hits in 34 times at bat in 7 innings; off Ames, 1 run, 3 hits in 3 times at bat in 2 innings.
Sacrifice hits—Yerkes, Stahl.
Stolen bases—Merkle, Stahl.
Double play—Fletcher to Merkle.
Left on bases—Boston, 7; New York, 7.
First base on balls—Off Tesreau, 2; off Ames, 1.
First base on errors—New York, 1.
Struck out—By Tesreau, 5; by Wood, 8.
Wild pitch—Tesreau.
Time of game—2h. 5m.
Umpires—At the plate, Rigler; on bases O'Loughlin; left field, Evans; right field, Klem.

No Advantage.

ANOTHER TIE IN CHICAGO.

CUBS AND SOX INDULGE IN ONE DOZEN VAIN INNINGS.

American League Team Out Hits Frank Chance's Club, but Cannot Win—All Pitchers Are Bumped, but Are Good in the Pinches. Easterly Gets Four Hits.

[By Federal (Wireless) Line to The Times.]

CHICAGO BUREAU OF THE TIMES, Oct. 11.—[Special Dispatch.] For the second time the Cubs and White Sox failed to reach a decision. Wednesday's nine-inning game of 0 to 0 was followed today by a twelve-inning battle, the final score being 2 to 2. Cicotte and Cheney pitched ordinary ball for nine innings. Then Callahan batted for Cicotte, and Ed Walsh went to the mound. From this point until darkness stopped the game it was nip and tuck, neither team being able to gain an advantage.

In the eighth inning Harry Lord and Weaver of the White Sox, collided in left field when chasing a fly ball. Weaver was carried to the clubhouse unconscious and it was some time before he was revived.

Lord was also taken out of the game. The accident, perhaps, was lucky for the Sox, for in the ninth, Johnson, who replaced Weaver, drove out a triple which started Cheney's troubles. The drive scored Borton and Easterly came along with a double, tying the score.

The teams played on the American League grounds, the scene of the two tie games.

The score:

CUBS.

	A.	B.	R.	B.H.	P.O.	A.	E.
Sheckard, lf	5	0	0	1	1	0	0
W. Miller, cf	4	1	1	2	4	0	0
Tinker, ss	5	0	1	2	2	4	0
Zimmerman, 3b	5	1	2	4	1	0	0
Schulte, rf	5	0	1	3	2	0	0
Saier, 1b	4	0	1	9	0	1	0
Evers, 2b	5	0	0	2	0	4	1
Archer, c	4	1	1	2	4	0	0
Cheney, p	4	0	1	1	3	2	0
Totals	40	3	8	26	17	11	1

WHITE SOX.

	A.	B.	R.	B.H.	P.O.	A.	E.
Rath, 2b	5	1	0	3	4	6	0
Lord, lf	4	0	1	1	1	0	0
Mattick, 3b	3	0	0	1	1	0	0
J. Collins, rf	4	0	0	1	2	0	0
Bodie, cf	4	0	1	1	1	0	0
Borton, ss	5	0	1	1	2	3	0
Zeider, 3b	5	1	1	0	1	1	0
Weaver, ss	4	0	0	1	1	1	0
Johnson, ss	1	0	0	0	0	0	0
Easterly, c	5	0	1	2	9	1	0
Sullivan, c	1	0	0	0	4	0	0
Cicotte, p	4	0	0	1	0	3	0
Walsh, p	1	0	0	0	0	1	0
Callahan, x	1	0	0	1	0	0	0
Kuhn, xx	0	0	0	0	0	0	0
Totals	47	2	5	12	27	16	0

x—Batted for Cicotte in the ninth.
xx—Ran for Easterly in ninth.

SCORE BY INNINGS.

	1	2	3	4	5	6	7	8	9	10	11	12
Cubs	0	0	0	0	1	0	0	2	0	0	0	0—3
Sox	1	0	0	0	0	0	0	0	2	0	0	0—2

SUMMARY.

Two-base hit—Easterly. Three-base hits—Miller, Johnson. Sacrifice hits—Bodie, Sheckard. Stolen base—Schulte. Bases on balls—Off Cicotte, 2; off Cheney, 2. Struck out—By Cicotte, Sheckard, 2; Tinker, Zimmerman, Cheney; by Cheney, Rath, Collins, Weaver, Zeider, Borton, Sullivan, Double play—Rath to Weaver. Passed ball—Archer, behind plate. Brennan on bases, Owens in left field, and Connolly in right field.

NATIONALS ARE EASY.

MACK'S MEN IN FRONT.

[By Federal (Wireless) Line to The Times.]

PHILADELPHIA, Oct. 11. — [Special Dispatch.] Eppa Rixey was batted hard in the second and third innings today and when he showed no signs of steadying down Dooln took him out in the fifth and sent Miller to bat for him.

Chalmers succeeded Rixey and a batting streak of the Athletics in the next inning sewed up the game.

RECORD RECEIPTS YESTERDAY'S GAME.

[A. P. NIGHT WIRE TO THE TIMES.]

NEW YORK, Oct. 11.—The National Commission's figures for attendance and receipts at today's game were:

Paid attendance, 36,502; total receipts, $76,644; National Commission's share, $7664.40; players' share, $41,387.76; each club's share, $13,795.92.

Some Class Here.

MANY ENTRIES RECEIVED FOR POLO PONY CONTESTS.

THE following are the entries for the polo-pony quarter-mile dash, which will be run at the Los Angeles Harness Horse Association meet on Saturday, October 19:

Patsy (Robert G. Neustadt, owner and rider;) Mendow (Harry Weiss, owner and rider;) Revoia (Reginald Weiss, owner and rider;) Baby Doll (John B. Miller, owner, and Tom Weiss, rider;) Marcus (Carleton Burke, owner and rider;) Bingo (Dr Z. T. Malabay, owner and rider;) Gray Dock (Dr. W. A. Boucher, owner and rider;) Polo (Leigh Guyer, owner and rider;) Chappo (Harry Messmore, owner and rider.)

The list of the entries for the saddle-horse events is one of the best ever made in Los Angeles and should bring together the crack nags of the Pacific Coast. The following is a list of the various gaited events, showing names of horses, owners and riders:

Five-gaited saddle horses, ladies' class, to be shown Thursday: Angelus Butterfly (E. J. Stanton, owner, and Miss Stanton, rider;) Hazeltine (H. O. Philips of Pasadena, owner, and Miss Dorothy Maclintock, rider;) Rex McKinney (Miss Josephine Hill, owner and rider;) King of All (Miss Adelaide Gillis, owner, and Miss Gillis, rider;) Kentucky (Miss Adelaide Gillis, owner, rider not named;) Missouri Rex (Mrs. W. A. Alderson, owner and rider.)

Three-gaited class, to be shown Friday: Missouri Rex (W. A. Alderson, owner, and E. B. Turner, rider;) Highland Mary (H. O. Philips of Pasadena, owner, and James Skelley, rider;) Bay Squirrel (H. O. Philips of Pasadena, owner and rider;) King of All (Miss Adelaide Gillis, owner, and Miss Gillis, rider;) Kentucky (Miss Adelaide Gillis, owner, rider not named;) Don Castanio (Miss Adelaide Gillis, owner, and Fred Bork, rider;) Admiral (Crown City Livery of Pasadena, owner, and William Bergman, rider;) Don (Los Angeles Riding Academy, owner, and J. Vogt, rider;) Phil (Los Angeles Riding Academy, owner, and J. L. Markwell, rider;) Rex Soledad (Carleton F. Burke, owner and rider.)

Five-gaited class, to be shown Saturday: Rex Soledad (Carleton F. Burke, owner and rider;) Don Castanio (Miss Adelaide Gillis, owner, and Fred Bork, rider;) King of All (Miss Adelaide Gillis, owner, and Miss Gillis, rider;) Kentucky (Miss Adelaide Gillis, owner, rider not named;) Angelus Butterfly (E. J. Stanton, owner, and Miss Stanton, rider;) Don (Los Angeles Riding Academy, owner, and Jake Vogt, rider;) Phil (Los Angeles Riding Academy, owner, and J. L. Markwell, rider;) Highland Mary (H. O. Philips of Pasadena, owner, and James Skelley, rider;) Bay Squirrel (H. O. Philips of Pasadena, owner and rider;) Admiral (Crown City Livery of Pasadena, owner, and William Bergman, rider;) Rex McKinney (Miss Josephine Hill, owner and rider;) Rex Grizby (Mrs. E. W. Scripps of Miramar, owner, and C. T. Heitt, rider;) Gray Spaniard (Mrs. E. W. Scripps of Miramar, owner, rider not named;) May Standard (Mrs. Hastings, owner, and Mr. Turner, rider;) Missouri Rex (W. A. Alderson, owner, and rider;) Highland Bay (E. J. Stanton, owner and rider.)

Bunched hits by Collins, Baker, McInnes and Walsh turned the trick. The score:

PHILLIES.

	A.	B.	R.	B.H.	P.O.	A.	E.
Paskert, cf	3	1	0	2	0	0	0
Lobert, lf	4	0	0	1	2	0	0
Luderus, 1b	3	0	0	1	10	1	0
Cravath, rf	4	0	0	0	1	0	0
Dolan, 3b	3	0	1	0	0	1	0
Walsh, c	2	0	0	1	1	2	0
Doolan, ss	1	0	0	0	2	2	0
Dodge, 2b	3	1	1	2	3	2	0
Rixey, p	3	0	0	1	2	1	0
Moran, c	1	0	0	0	3	0	0
Miller, x	1	0	0	1	0	0	0
Chalmers, p	1	0	0	0	0	0	0
Totals	30	2	2	9	24	9	0

x—Batted for Rixey in fifth.

ATHLETICS.

	A.	B.	R.	B.H.	P.O.	A.	E.
Murphy, rf	3	0	1	0	0	0	0
Oldring, cf	4	0	1	2	3	0	0
Collins, 2b	3	1	1	2	2	4	0
Baker, 3b	4	1	1	2	3	0	0
McInnis, 1b	4	1	1	14	0	1	0
Walsh, lf	3	0	0	2	1	0	0
Barry, ss	4	0	0	1	2	6	0
Thomas, c	2	0	0	0	7	2	0
Brown, p	3	0	0	0	0	3	0
Totals	30	3	5	23	18	16	0

SCORE BY INNINGS.

	1	2	3	4	5	6	7	8	9
Phillies	1	0	0	0	1	0	0	0	0—2
Athletics	0	1	0	0	0	0	0	0	2—3

SUMMARY.

Two-base hit—Collins. Sacrifice hits—Luderus, Walsh. Stolen bases—Baker, Dolan. Struck out—By Rixey, 1; by Chalmers, 1; by Brown, 4. First on balls—Off Rixey, 1; off Chalmers, 2; off Brown, 3. Passed balls—Walsh, 2; Moran. Umpires—Hart and Johnstone.

WOOD AND HERZOG TALK AFTER GAME.

BY JOE WOOD.

Boston's star pitcher.

[By Federal (Wireless) Line to The Times.]

NEW YORK BUREAU OF THE TIMES, Oct. 11.—[Special Dispatch.] With the splendid fielding today almost any pitcher could have won his game. Heinie Wagner fully demonstrated the claim made by his friends that he is the greatest shortstop in the business. Had it not been for him the result might have been different today. I think the New York fans are ready to admit that we won our pennant legitimately.

Today's game confirms my opinion that our team is the stronger in all departments, and that when things are going right and don't break badly for us, we will wind up the series within the limit of seven games.

BY CHARLES HERZOG.

Of the Giants.

Well, Joe Wood stopped us again today, and the Boston's have the jump on us again. That makes no difference, it simply means that the series will go a game longer. Wood is the only pitcher who can stop us, and that he can do it in another game I don't believe.

With the game our boys have played in the past two games, and Matty pitching the ball he is, the next two games are surely ours, even if they pitch Wood again Monday, as they are bound to do if they expect a look-in. He can pitch only one more game in this series, and with Marquard going as he is, the odds are against his winning that.

Let me tell you, this man O'Brien is next to Wood—the man for us. He had one of the best spitballs we have seen this year, and for a young spitballist, he controlled it well. He was a better pitcher in that game than I thought he would be, but no spitballist can beat the Giants except on rare occasions.

HOW M'GRAW AND THE REPORTER KIDDED.

Some of the Boston papers have surely done things up brown. Three weeks in advance of the big series they sent men to New York with orders to attend all the Giants' games and study the McGraw gang's various moves. This was newspaper enterprise that hadn't been tried before—sending scouts and spies into the camp of the enemy to figure out his strength and weakness and thereby compute the chances of the other team.

McGraw recently noticed one of these Boston scribes perched in the press box at the Polo grounds and at once walked up to the netting. "Howdy, Mr. S—," cried Jawn J., with great politeness. "Come on out on the field."

The writer came, and John, linking arms with him, led him straight to the Giants' bench, where he chased off a young pitcher to give the reporter room. "Sit right here," said McGraw. "I'm going to show you all my signals, so you can have some thing to write about. That's giving you a pretty fair deal, isn't it?"

The astounded visitor gasped and nodded.

"Well," said John, "here's the code. When I scratch my left ear that means to hit at the first ball. When I scratch my right ear it's orders to let the first one go by. If I rub my left knee that's the sign to bunt. Rubbing the right knee is the cue to lean over and get hit by a pitched ball. When I wave my cap, it means to take a long lead off first. When I throw the cap on the ground, that's orders to steal. If I take off my left shoe, it's the sign for the squeeze play. Taking off the right shoe is the signal for the hit and run. I take off both shoes and then step one foot outside the doghouse, the sign for a triple steal."

Just at this moment Snodgrass swung heavily at a wild one, with two gone, three on, and the call two and three. If he had let it alone it would have forced in a run. As the side came in and McGraw, black with rage, arose to deliver a lecture, the Boston man caught him by the sleeve, "I say, Mr. McGraw," he squeaked, "you didn't tell me what the sign for the last play was."

NORTHWESTERN MEN BRING HIGH PRICES.

As nearly as one can get to the real facts in prices paid for players by major league purchasers, the Northwestern League clubs disposed of a net total of approximately $35,-000 worth of players to major, class AA and class A leagues.

Guessing, again on the knowledge of former deals, pretty close to $20,-000 of the $35,000 is spot cash and the bulk of the $20,000 is undoubtedly already in the jeans of the dickering moguls of the great northwest country.

When a major league club buys a ball player in June or July it is a cinch that upward of $2500 will change hands on the deal, and a cinch that more than the draft price, $1200, will be spot cash. In nearly every case, the balance of the purchase price is to be paid if the player makes good the next spring—say by May 1.

VENICE BOXING.

Friday Night Ring Shows Are Bringing Out Fast Material and Becoming Popular.

The boxing show at Venice last night was well attended. There were many women in the gathering and they all seemed to enjoy the programme.

Kid Pitts won over Gene Brown in the second round of their battle. Brown quitting after several hard punches. The boys mixed at 140 pounds.

Bob Manly and Kid Stephens, at 133 pounds, fought four rounds to a draw. Kid Oliver and George Kilfore, at 142 pounds, also finished four rounds in a dead heat. Eddie Ross was awarded a decision over Young Kid Dalton at the end of four fast rounds of milling. This was another 133-pound match.

Danny Lyons and Charlie Wood drew after four rounds of hard mixing. The boys weighed 112 pounds. Sid Brough and Kid Carter, at 158 pounds, put up a good fight for two rounds, but in the third the affair was stopped by the referee, as Carter was getting the worst of the going, and Brough was given the decision.

Lem Kegg and Johnny Schiff, at 118 pounds, who were announced as the headliners of the card in a winner-take-all four-round match, battled to a draw.

The Venice Friday-night boxing shows are becoming more popular every week. There is more life displayed at the ringside and the crowds are much larger at each entertainment.

DR. COLEGROVE, Dentist
452½ South Broadway, Corner 5th, Over the Bank.

Whiting Wrecking Co. See Us Last
415 E. NINTH ST.

$25 to $35 N. Y. Sample SUITS-COATS-DRESSES $15 Original Sample Suit Company 336½ S. Bdway.

MOTOR CAR DEALERS' ASSOCIATION DIRECTORY.

AMERICAN-COLE — Grundy Motor Sales Co., 842 South Olive Street. Main 2191; 10927.

BUICK—Howard Auto Co., Tenth and Olive Home 60009, Main 9040.

CHALMERS & R. & L. ELECTRICS—Western Motor Car Co., 727 South Olive. 10789, Main 3196.

COLUMBUS ELECTRIC — Firestone and Warren, California Automobile Co., 1250-1260 West Seventh Street. Wilshire 788. Home 59018.

CUTTING—Eastern Motor Car Co., 825-827 South Olive. F2965, M. 2965.

DETROIT ELECTRICS—California Electric Garage Co., 12th and Olive Sts., Los Angeles. 100 East Union St., Pasadena.

FRANKLIN & R. & L. ELECTRICS—R. C. Hamlin, Twelfth and Olive Streets. Main 404, Home 60249.

GARFORD & REO Automobiles & Trucks. Lord Motor Car Company, 1032-38 South Olive Street. 10845, Main 5470.

HUPMOBILE — M. C. Nason, 1017-1019 South Olive. A1007, Broadway 2967.

JACKSON—Chas H. Thompson, 1012-14 So. Main Street. F6390, Broadway 1947.

KISSEL KAR—Kissel Automobile Co., 118 West Pico St. Broadway 2186, 22886.

MATHESON-MAIS VELIE—Renton Motor Car Co., 1230 South Main Street. Main 1068, Home 10799.

MITCHELL — Greer-Robbins Co., Twelfth and Flower Streets. Bdwy. 5410, A1187.

NATIONAL—National Motor Car Co., 1130-1132 South Olive Street. F4353, Main 3329.

OAKLAND—Grabowsky Trucks. Hawley King & Co., Agents. Motor Car Dept. 1027-33 South Olive Street.

OLDSMOBILE—Oldsmobile Co. of California, 1205 South Olive. Main 3130, F5647.

PIERCE-ARROW—W. E. Bush, 1227-9 South Main Street. Broadway 2961, Home 21183.

POPE-HARTFORD—Wm. R. Ruess, Corner 10th and Olive. Main 7278, Home F60173.

PREMIER—Premier Motor Car Co., 1127 South Olive Street. Main 679, F2664.

PULLMAN—Miller & Williams, 1140 South Olive St. Broadway 2907, Home F2942.

REGAL—Big Four Automobile Co., 1047-49 South Olive. Home F2533.

SIMPLEX—Oscar Werner, 11th and Olive Phones: A4547; Main 7563.

STEARNS-KNIGHT and OHIO ELECTRIC—Smith Brothers, 742 South Olive Street. Broadway 3834, Home F4206.

STODDARD-DAYTON — Standard Motor Car Co., 1001 So. Olive Street. Broadway 2963, Home 10457.

STUTZ—Brown-Symonds Company, 1142-44 South Olive St. A2291, Broadway 1344.

THOMAS—Thomas Motor Car Company of California, Eleventh and Flower Streets 60388, Main 8880.

WINTON—W. D. Howard Motor Car Co., 1238 South Flower Street. Broadway 4180, Home F5609.

Dan Leja
CADILLAC AGENCY,
1207-9 S. Main St., Sales Dept.
Main 8763. 60338

I CURE PILES
Fistula and all Painful Conditions of the
WITHOUT AN OPERATION
BY MY PAINLESS DISSOLVENT METHOD
With my method an operation is unnecessary, for I dissolve the pile tumors without inconvenience or loss of time. I also cure Fissure, Fistula, Ulcer, Rectal Stricture and Prolapsus. My dissolvent treatment is absolutely painless and no other physician is using it. Call or write and I will be pleased to give you the names and addresses of many well known Los Angeles people cured, whom you may interview in person if you desire treatment. I treat no diseases except those of the Rectum and Bowels.
I GUARANTEE TO CURE every case I undertake.
My Dear Dr. White: I wish to express to you my heartfelt appreciation for what you have done for me. After suffering for years with the worst form of hemorrhoids, I am CURED ME COMPLETELY, and during the treatment I did not lose a day from my usual work. I therefore commend you and your method to all sufferers from rectal disorders. Very gratefully yours.
REV. EDWARD H. BROOKS (Baptist Minister), 2812 Menlo Ave., Los Angeles.
Dr. C. H. White Rectal Specialist 423 South Spring St.

HAIR DYEING

$10 Watches

LOS ANGELES AQUE
Store Keeper. Sale of Equipment and Material.

SATURDAY MORNI

Dramatic

Washington Park.

GAME SPLIT BY FUNERA

Fans and Players in Silen Honor Heitmuller.

Scene Unparalleled in Base ball History.

Vernon Beats Angels and Goes Up Peg.

BY HARRY A. WILLIAMS.

A ball game and a funeral were held at Washington-street park yesterday afternoon. In the ball game, the Tigers vaulted over the Angels into second place by virtue of a 5 to 4 victory. Meantime the teams buried their differences long enough to pay their respects to the memory of big "Heinie" Heitmuller.

At the end of the third inning, Umpire Finney announced that there would be an intermission of ten minutes because of the funeral of Heitmuller, which was then taking place in San Francisco. The players quickly left the field, and a strange hush fell over the grand stand and bleachers. Then followed one of the strangest scenes ever witnessed in a ball park. A moment before the place had been a maelstrom of noise. There had been applause, yells of derision, the staccato voice of the peanut vendor crying his wares and the raucous roar of the man who likes to hear himself.

UNPARALLELED SCENE.

All this ceased the instant "Heinie's" name was mentioned. A hush fell over the place. The drop of a pin could have been heard. Three thousand fans were thinking of Heitmuller. There were no bared heads.

CAR DEALERS
TION DIRECTORY

LE — Grundy Motor Sales
th Olive Street. Main 2191.

d Auto Co., Tenth and Olive
Main 9040.

R. & L. ELECTRICS—West
Car Co., 727 South Olive.
2196.

LECTRIC — Firestone and
lifornia Automobile Co., 1250
eventh Street. Wilshire 758.

tern Motor Car Co., 825-827
live. F2965, M. 2965.

CTRICS—California Electric
12th and Olive Sts., Los Ange
t Union St., Pasadena.

R. & L. ELECTRICS—R. C
elfth and Olive Streets. Main
0249.

REO Automobiles & Trucks.
Car Company, 1032-38 South
10845, Main 5470.

— M. C. Nason, 1017-1019
A1007, Broadway 2967.

as H. Thompson, 1012-14 So
F6390, Broadway 1947.

—Kissel Automobile Co., 118
St. Broadway 2186, 22886.

MAIS VELIE—Renton Motor
30 South Main Street. Main
10799.

-Greer-Robbins Co., Twelfth
Streets. Bdwy. 5410, A1187.

National Motor Car Co., 1130
live Street. F4353, Main 3329.

Grabowsky Trucks. Hawley
Agents. Motor Car Dept.
Olive Street.

E—Oldsmobile Co. of Califor
outh Olive. Main 3130, F5647.

OW—W. E. Bush, 1227-9 South
t. Broadway 2961, Home 21183.

FORD—Wm. R. Ruess, Corner
live. Main 7278. Home F60173.

remier Motor Car Co., 1127
e Street. Main 679, F2664.

Miller & Williams, 1140 South
Broadway 2907, Home F2942.

Four Automobile Co., 1047-49
ve. Home F2533.

Oscar Werner, 11th and Olive.
A4547; Main 7563.

NIGHT and OHIO ELEC
mith Brothers, 742 South Olive
roadway 3834, Home F4206.

DAYTON — Standard Motor
1001 So. Olive Street. Broadway
ne 10457.

wn-Symonds Company, 1142-44
ve St. A2291, Broadway 1344.

Thomas Motor Car Company of
. Eleventh and Flower Streets.
in 8880.

W. D. Howard Motor Car Co.
th Flower Street. Broadway
ne F5609.

CADILLAC AGENCY,
1907-9 S. Main St., Sales Dept.
ain 8763. 60338.

I CURE PILES
Fistula and all Painful Conditions of the
WITHOUT AN OPERATION
BY MY PAINLESS DISSOLVENT METHOD
With my method an operation is absolutely
cary, for I dissolve the pile tumors without
convenience or loss of time. I also cure with
ation Fistula, Fissure, Ulcer, Hemorrhage
lapsus. My dissolvent treatment is absolute
and no other physician is using it. Call at
and I will be pleased to give you the name
dresses of many well known Los Angeles p
cured, whom you may interview in regard to
ment. I treat no diseases except those of the
and Bowels.
I GUARANTEE TO CURE every case I
My Dear Dr. White: I wish to express to you
my heartfelt appreciation for what you have
ers with the worst form of hemorrhoids you
and during the treatment I did not turn aside
mmend you and your method to all sufferers
ours.
(Baptist Minister), 2812 Menlo Ave., Los An
Rectal Specialist 423 South Spring St.

YEING
Steam and Process
cation and
mation
free.
Peerless
3rd and Hill Sts.
Main 8

atches
Montgomery
Jewelry
4th & Broadway

GELES AQUED
of Equipment and Material.

Dramatic Scene at Local Game Tribute to Heitmuller.

Washington Park.

GAME SPLIT BY FUNERAL.

Fans and Players in Silence Honor Heitmuller.

Scene Unparalleled in Baseball History.

Vernon Beats Angels and Goes Up Peg.

BY HARRY A. WILLIAMS.

A ball game and a funeral were held at Washington-street park yesterday afternoon. In the ball game, the Tigers vaulted over the Angels into second place by virtue of a 5 to 4 victory. Meantime the teams buried their differences long enough to pay their respects to the memory of the "Heinie" Heitmuller.

At the end of the third inning, Umpire Finney announced that there would be an intermission of ten minutes because of the funeral of Heitmuller, which was then taking place in San Francisco. The players quickly left the field, and a strange hush fell over the grand stand and bleachers. Then followed one of the strangest scenes ever witnessed in a ball game. A moment before the place had been a maelstrom of noise. There were the applause, yells of derision, the raucous voice of the peanut vendor crying his wares and the raucous voice of the man who likes to hear himself.

UNPARALLELED SCENE.

All this ceased the instant Heitmuller's name was mentioned. A pall fell over the place. The drop in attendance could have been. Three thousand fans were thinking of "Heinie" Heitmuller. There were no dry heads. Fans who are blase enough to attend ball games in October don't know how to do anything but cry. But a gambler swallowed a lump in his throat. A minister at first stifled a peculiar cough, and then a lawyer in the next box used his handkerchief profusely and remarked that he had a touch of the grip.

The players with bared heads had wandered into the pits. The field, with its spreading expanse of lawn, was as silent as a burial plot. The players, as those standing at the bier of an open bier. The scene was probably was without parallel in the history of baseball.

Castleton shattered tradition in winning a game at home. True, he didn't go the full route, but he arrived in time to get credit for victory. Incidentally he owes a lot to "Spider" Baum, who was brought to relieve him after he had been soaked for a single and a pass and one run in the eighth. Baum did not allow a hit for five innings, but in the fifth his enemies found him for four hits and two runs. Then there came a lull in hostilities. Roy survived the seventh by a shade, but he was yanked in the eighth, when it became evident that Los Angels could hit about everything that he still had with him.

Baum used so many pitchers and so many that the reader is respectfully referred to the box score for details. Chech, regarded as the best bet at this particular game, looked long enough to get in. He turned the job over to Baum after Bayless had cracked him for a double in the seventh. The Tigers did all their scoring off Chech, who, while all their hitting. Marks kept pegging along with his mouth usually above water, when in the fifth Dillon decided to hit for him. He connected and "Poll" Perritt finished the game.

TIGERS SCORE IN THIRD.

The Tigers scored one run in the third, and it may be truthfully said that the Angels never caught up. Said run came when Carlisle singled, was sacrificed, and scored on a double by Bayless. Incidentally, Bayless made a hit with the bat, getting three hits and two doubles in five times to the sweat stadium.

Vernon tallied in the fourth, and again on Litschi's sacrifice and a two-base double by Sam Agnew. Clarence O'Brien McDonnell had another of his unrivalled climaxes. He did his utmost to score on Baum's juggle of Castleton's high fly to the pitcher's mound, but got his on the ground somewhere between third and home.

SOME RAGGED PLAY.

Baum acted as a self-starter again in the fifth. This time he employed a single to left. Walt brazenly stole second, and stayed there while Baum went to "Petey" Daley. Bayless then fanned the box. Berger shovelled the ball with one hand, and then threw it low to first. Carlisle counted, but combined hit and error, and Walt scooted along to second. Roy Hosp took the count on a grounder to first. Hosp paddled the ball to Page. Wilfred took deliberate aim, and then overthrew first, scoring. Litschi fouled to Daley.

Vernon another Tiger tally in the sixth. After C. O. McDonnell had been put to Moore, Agnew singled to left. Castleton sacrificially singled to center and Agnew ambled home when Daley struck the pitcher's box too short. Chech got hold of it and sought to nail Carlisle at second, but the latter slid under the baseball. In the psychological moment Agnew and Moore took care of Chech.

Vernon in the Angels held a meeting and decided that the umpire was having things too much his own way. Therefore Daley and Hosp Carlisle made a present of Moore's foul near the stand. Peter sprinting to second base. Page scored Peter with a scorching double to right. Baum went to third while Hosp was given an assist to first on Page's single and scored on Core's single to center. Brooks entered the spirit of the occasion and hied to the same spot. Core got a chance to aid his mates by popping to Brashear. Brashear ended with a double in the fifth. Fred L. Marks (winter resident of Washington, Ill.) succeeded Baum. Marks walked Brashear purposely, and straightway executed a double play. Hosp fouled out. Core to Marks, and Bayless struck out. He had reason to be peeved, and returned to the bench, who had advanced

Autocratic.

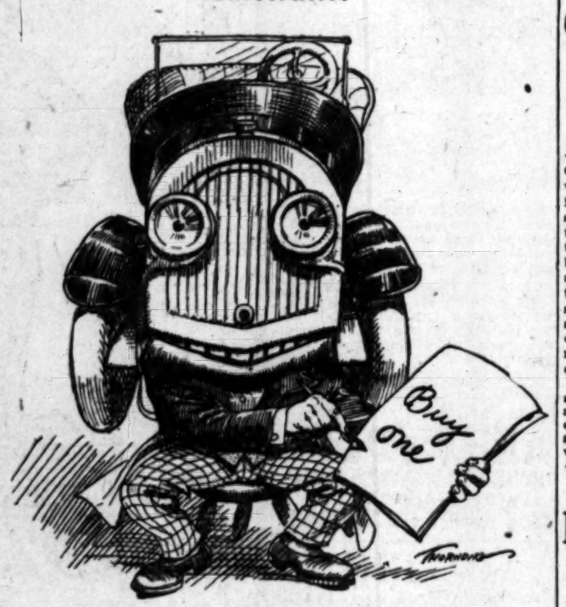

Auto-suggestion: "A word to the wise."

on the play, was convicted of trying to jump Dick's claim, and declared out. C. O'Brien O'Donnell fouled to Brooks. Thus the marvelous escape of Marks is explained. The Tigers made a subsequent attempt to score in the ninth, when Perritt parcelled two passes, but they couldn't cut the mustard.

BAUM TO RESCUE.

The seventh found Castleton a trifle unsteady as a result of the lacing which he had received in the sixth, but a "Devore catch" of Berger's line drive toward right by Brashear stayed the derrick until the eighth. In that round Page was quick to puncture Castleton with a single, and was just as quick to score when Driscoll drove a youthful double to left. Enter "Spider" Baum with a runner on second and none out. Core couldn't solve Baum, but his demise, Brashear to McDonnell, put Driscoll on third. Brooks hit too hotly for Hosp to handle, and Driscoll registered. With but one run needed to tie, the situation was what might be termed acute. This brought Dillon to the plate. Dillon simply dotes on acute situations. He was announced as batting for Marks. Baum hooked over three strikes, leaving Dillon in a position to sympathize with Messrs. Fletcher and Crandall, who did the same thing in a celebrated game not long since. Howard hit fervently to left for one base, advancing Brooks to second. Boles was put in to run for Brooks, and while all of those present were holding their breath, Berger went out to Litschi to McDonnell. This was the crisis. It must have been, for the ninth was totally devoid of runs.

The score:

VERNON.

	A.B.	R.	B.H.	S.B.	P.O.	A.	E.
Carlisle, lf	5	2	3	2	4	0	0
Kane, cf	4	0	1	0	2	0	0
Bayless, rf	5	1	4	1	1	1	0
R. Brashear, 3b	3	0	0	1	0	2	1
Hosp, ss	5	1	2	0	1	3	0
Litschi, 2b	3	0	0	0	2	3	0
McDonnell, 1b	5	0	0	0	10	0	0
Agnew, c	4	1	2	0	5	1	0
Castleton, p	1	0	0	0	0	1	0
Baum, p	0	0	0	0	0	1	0
Totals	36	5	11	4	27	12	1

LOS ANGELES.

	A.B.	R.	B.H.	S.B.	P.O.	A.	E.
Howard, 3b	4	0	1	0	1	3	1
Berger, ss	5	0	0	0	2	2	1
Daley, cf	4	1	2	0	4	0	0
Moore, 1b	4	0	1	0	11	0	0
Page, 2b	3	2	2	0	1	2	1
Driscoll, rf	5	1	1	1	1	0	0
Core, lf	4	1	1	1	2	0	0
Brooks, c	3	0	2	0	4	0	0
Chech, p	2	0	0	0	0	0	0
Marks, p	0	0	0	0	0	1	0
Dillon, x	1	0	0	0	0	0	0
Boles, c	0	0	0	0	1	0	0
Perritt, p	0	0	0	0	0	0	0
Totals	36	4	10	1	27	10	3

x—Batted for Marks in eighth.

SCORE BY INNINGS.

	1	2	3	4	5	6	7	8	9
Vernon	0	0	0	1	0	1	0	0	3—5
Base hits	1	1	2	2	2	1	0	0	1—11
Los Angeles	0	0	0	0	0	2	0	2	0—4
Base hits	0	0	0	0	0	4	1	4	1—10

SUMMARY.

Hits made—Off Castleton, 7 and 3 runs; taken out in eighth with 1 on and none out; off Chech, 11 and 5 runs; taken out in seventh inning with 1 on and none out.
Credit victory to Castleton.
Charge defeat to Chech.
Two-base hits—Bayless, 2; Agnew, Page, Driscoll.
Sacrifice hits—Litschi, 2; Castleton, Moore, 2.
Bases on balls—Off Castleton, 2; off Marks, 1; off Perritt, 2.
Struck out—By Chech, 2; by Castleton, 2; by Marks, 1; by Perritt, 1; by Baum, 2.
Time of game—2h. 15m.
Umpires—Finney and Wheeler.

Double-header Today.

The Angels and Tigers will play two games at Washington street today. The first game will start at 10:30 a.m., and the second game will be called at the usual hour, 2:30 p.m.

HEALTH OFFICER AT BALL PARK.

A representative of the city health department called at Washington-street Park in an effort to ascertain, if possible, the cause of the unusual prevalence of sickness among Coast League ball players.

He made a thorough inspection of the clubhouse and questioned the players of both teams regarding the source of their milk supply.

Some of the players complain that there are a number of dressing-rooms set aside for visiting teams around the circuit that are unsuited for the purpose, but do not charge the sickness to this. Both players and managers seem at a loss to account for it.

It was reported around town that Walter Slagle had died at his ranch in Glendale late Thursday night. Walter proved that it was untrue by showing up at the park yesterday.

Races.

BREAK RECORDS AT LEXINGTON.

UHLAN AND LEWIS FOREST CUT SLICE FROM WORLD MARK.

Futurity Pace Furnishes Sensation of Day When Anna Axme, After Bad Break, Cleans Up Three Heats and Wins Out—Hester G Sets New Tally for Yearling Filly.

[BY A. P. NIGHT WIRE TO THE TIMES.]

LEXINGTON (Ky.) Oct. 11.—Another world's record was broken at the trotting meeting here today, when Uhlan, 1:58 and Lewis Forest, 2:06¼, owned by C. K. Billings, were sent out to lower the record for a pair of trotters to a pole. The original record stood at 2:07¾ until this pair of famous trotters made the mile in 2:03¼, thus clipping off four and one-half seconds.

Not a break was made during the trial, both horses working like machines.

The racing card was featured by the pacing division of the Kentucky Futurity for three-year-old pacers with a valuation of $2000. This event was won after four heats, by Anna Axme, by Askmenot. This game little filly went to the post a heavily-backed favorite, but put her backers on the uneasy list when she broke soon after the start in the first heat and finished fourth.

She came back strong, however, and captured the next three heats in easy style. The season's record of 2:06¼ for a four-year-old trotting mare held by Margaret Parrish, was lowered one-quarter of a second by this mare. Hester G., a yearling filly by Silent Brook, also made a new world's mark of 2:21¾ for a yearling filly.

The 2:09 trot, purse $1000, 3 to 5, unfinished—Jack London, won; Dr. Mack, second; Deuchester, third. Best time, 2:07¼.

The 2:15 trot, purse, $1000—Miss Davis won; Macks Mack, second; Herbert M., third. Best time, 2:10¼.

The Futurity, pacing division—Anna Axme, first; Ed. Locanda, second; Director Jay, third. Best time, 2:08½.

WINS WITH KNOCKOUT.

Wildcat Ferns Hands Art Magiri Dream Wallop in Two Rounds at St. Louis.

[BY A. P. NIGHT WIRE TO THE TIMES.]

ST. LOUIS (Mo.) Oct. 11.—Clarence (Wildcat) Ferns, Kansas City welterweight, knocked out Art Magiri of Bartlesville, Okla., in the second round of their scheduled eight-round battle here tonight.

In the second round Ferns knocked the Oklahoma boy down twice for the count of nine, and when Magiri arose for the last time, the Kansas Cityan dropped him with a right uppercut.

FOOTBALL PROSPECTS.

Eastern Teams in Games Today Will Get Line on Opponents in Big Contest.

[BY A. P. NIGHT WIRE TO THE TIMES.]

ANNAPOLIS (Md.) Oct. 11.—Crude work by the back field at the naval academy continues to give the football coaches cause for worry. The backs seem to be unable to hold the ball when tackled.

The eleven which will meet Lehigh tomorrow will be of much greater strength than that which so nearly lost to Johns Hopkins' last Saturday.

IN RESPECT FOR HEITMULLER.

No Game Yesterday Between Portland and San Francisco on Account of Funeral.

[BY A. P. NIGHT WIRE TO THE TIMES.]

SAN FRANCISCO, Oct. 11.—There was no baseball game here today between Portland and San Francisco, owing to the funeral this afternoon of William F. (Heine) Heitmuller, the popular Los Angeles outfielder, who died there Monday of typhoid fever. He was buried here this afternoon from the family home.

NO GAME AT SACRAMENTO.

SACRAMENTO, Oct. —[By A. P. Night Wire.] Oakland-Sacramento game was called off today out of respect to Heitmuller. There will be a double-header tomorrow.

Northwestern Unsettled.

CHICAGO, Oct. 11.—[By A. P. Night Wire.] Though on the eve of the game with the University of Wisconsin football team Saturday, no line-up for the Northwestern University football eleven has been selected. Coach Hammett said today he hoped to designate the men after practice today.

More of Them.

GOOD ROADS BOOSTERS READY FOR LIVE CAMPAIGN.

ANNOUNCEMENT has been made of the formation of a society to be known as the Association of Connecticut Road Officials, which was temporarily organized at a meeting held recently in New Haven. The suggestion of a society was made by the Touring Club of America stating that there was need of co-operation between municipal and State highway authorities. The meeting was attended by State Highway Commissioner James H. MacDonald and the street superintendents, city engineers, directors of public works and other municipal officials from various cities of the State.

The Connecticut society expects to accomplish a great work for roads and pavements through closer co-operation between the various officials and departments which are charged with the responsibility of road and street construction and maintenance within the commonwealth. It is the idea of the club to have all authorities work in such harmony in planning the building of new thoroughfares, so as to eliminate the possibilities of not properly connecting the main city streets with the State highways.

The following officers of the Association of Connecticut Road Officials were selected temporarily at the New Haven meeting: President, W. Scott Eames, Director of Public Works, New Haven; secretary, Charles J. Bennett, Superintendent of Streets, Hartford; Executive Committee, Alfred H. Terry, City Engineer, Bridgeport; James H. MacDonald, State Highway Commissioner, Hartford; Robert E. Mitchell, City Engineer, Willimantic, and Fred I. Ford, Consulting Engineer, New Haven. It is contemplated that a great many important questions will be brought up and discussed at the next meeting.

Good Work.

FORTUNE FROM TIRE FIRM FOR OCEAN-TO-OCEAN ROAD.

[BY DIRECT WIRE TO THE TIMES.]

INDIANAPOLIS, Oct. 8.—[Exclusive Dispatch.] Scarcely had the echoes of Toastmaster Wilbur D. Nesbit's gavel ceased sounding at the Columbia Club here early this morning, when Carl G. Fisher, advocating the National Rock Highway from ocean to ocean, informed scores of automobile leaders gathered in the Hoosier capital that he was positive the great transcontinental highway would be completed in time for general use to the Panama Exposition in 1915.

"It will take $10,000,000 to provide $5000 worth of material for each mile of the proposed highway," said Bruce Daniels. "But one-tenth of this sum practically has been pledged and the available resources of the Ocean-to-Ocean Highway Committee scarcely have been scratched. 'It can be done—let's do it now, before we are too old to enjoy it,' is the slogan of the highway boosters."

What seems to be the largest good roads subscription ever made by one concern in the history of road building is that of the Goodyear Tire and Rubber Company of Akron, O. This company has pledged $300,000 to the ocean-to-ocean highway proposition. This gift may be followed by several others, almost as large, from automobile makers.

NEW MAP IN BLOOD.

(Continued from First Page.)

blockhouses at Tarakosch, near the Turkish town of Scutari.

The Russian Minister of Marine has postponed his proposed visit to Paris in view of possible complications in the Black Sea.

MONTENEGRINS OPEN ROAD TO TUSHI.

[BY A. P. NIGHT WIRE TO THE TIMES.]

PODGORITZA (Montenegro,) Oct. 11.—The Montenegrin troops followed up their success in capturing Detchnitch Mountain from the Turks by taking late last evening the Turkish fort which dominates the town of Tushi from Schipcinck Hill.

Both forces suffered heavy losses in killed and wounded. The fighting lasted fourteen hours. The road to the Turkish town of Tushi farther north is now open to the advance of the Montenegrin army.

FOREIGN OFFICE IS STILL HOPEFUL.

[BY A. P. NIGHT WIRE TO THE TIMES.]

LONDON, Oct. 11.—No news was received in London tonight concerning the operations of the Montenegrins in the direction of the Turkish town of Scutari or of hostilities on any of the other Balkan frontiers. The legations of the Balkan states in London were without advices relating to the situation.

The continued delay in declaring war by the states other than Montenegro has revived hopes in diplomatic quarters that a general war in the Balkans may be averted. It is said a much more hopeful view of the situation prevailed in the British Foreign Office tonight.

The Bulgarian government today denied Turkish reports of fight on the Turko-Bulgarian frontier.

GREECE TURNS DEAF EAR TO TURKISH PROPOSALS.

[BY A. P. NIGHT WIRE TO THE TIMES.]

CONSTANTINOPLE, Oct. 11.—The Porto is not expected to reply to the note of the powers concerning the trouble in the Balkans before Sunday. It is believed this reply will acquiesce in the views of the powers and accept their offer to submit a programme of proposed reforms in Macedonia.

The local newspapers hint that attempts have been made by Turkey to separate Greece from the quartette of Balkan states now verging on war with Turkey by offering Greece special advantages, but that the Hellenic government turned a deaf ear to the proposals.

Greeks Buy Chinese Cruiser.

Greece today purchased the Chinese cruiser Chao-Ho, recently built at Newcastle.

FOOTBALL GAMES SCHEDULED TODAY.

U.S.C. second team and L.A.A.C., Bovard Field, Rugby.

Oxy second team and Pasadena High School, Pasadena.

South Pasadena High School and Los Angeles Y.M.C.A. at Y.M.C.A. field, free admission.

Chaffee Union High School and San Diego High School, at San Diego.

Pomona High School and Manual Arts High School, at Pomona.

Redlands High School and Riverside High School, at Redlands.

U.S.C. varsity and California freshmen, at Berkeley.

No game at Occidental.

No game at Pomona College.

WEIRD EXHIBIT.

(Continued from First Page.)

ment, McNamara was 200 miles away, en route to Salt Lake City, where, it is charged, he was kept in hiding by J. E. Munsey, a former business agent of the ironworkers' union, who telegraphed on to Indianapolis, "Patient out of danger."

Henry Dobberah identified a photograph of James B. McNamara as having been the "F. Sullivan" who registered at a Chicago hotel about the time an attempt was made to blow up a plant in South Chicago, in February, 1911. Hotel clerks from Toledo, Pittsburgh, Boston, Cincinnati and other cities testified as to Ortie E. McManigal's visit to those places at times when he was a member of the "dynamiting crew."

Whether Samuel Gompers, president of the American Federation of Labor, was present at a certain labor union meeting held in St. Louis, Mo., in November, 1910, was asked by government attorneys in the "dynamite conspiracy" trials.

Frank Schilling, clerk of a hotel in St. Louis, testified that the International Association of Bridge and Structural Ironworkers was holding its annual convention in St. Louis at that time. He named Frank M. Ryan, Chicago; Michael J. Young, Boston; F. J. McNulty, Newark, N. J.; M. B. Madden, Chicago, and Olaf A. Tveitmoe, San Francisco, as registered at the hotel.

The convention was held the month after the Los Angeles Times disaster and it was at this time, the government charges, that Tveitmoe told Ryan, president of the ironworkers, that the "Pacific Coast expected a Christmas present in the shape of more explosions." Tveitmoe also was described as "the big paymaster" who financed the dynamiters. At the St. Louis meeting he is charged with promoting the Lewellyn Iron Works explosion.

"Was Mr. Gompers registered at the hotel at the time?" asked Attorney J. W. Noel.

"He wasn't registered, but he was around the hotel a good deal," answered the witness.

United States Senator J. W. Kern, for the defense, objected.

"Mr. Gompers is not a defendant. He has nothing to do with the case."

"Nothing, other than it will be shown he had something to do with the defense of the conspirators in the State of California," replied Mr. Noel.

Judge A. B. Anderson ruled that he, at present, saw no relevancy in the mention of Mr. Gompers's name and if none appeared in future testimony he would so instruct the jury.

Objection also was made to the mention of McNulty and Madden, who were not defendants.

Pieces of exploded bombs, old tin cans in which nitro-glycerine had been carried, cartridges, fuses and magazine guns, were put in readiness by the government today to be used as exhibits in the "dynamite conspiracy" trial.

Gathered from many sections of the country in the wake of Ortie E. McManigal and the McNamaras, they have been classified by Clarence W. Nichols, assistant District Attorney, and are to be used as physical evidence in the government's charges of illegal interstate shipment of explosives. Mr. Nichols, who prepared much of the government's case before the Federal grand jury for weeks, has been engaged with assistants in assorting the jumble of evidence.

Six hundred and twenty exhibits have been listed. They are to be presented to the jury one by one and include:

Two magazine guns, a rifle, fuses and alarm-clock attachments for bombs, taken from thevalises of McManigal and James B. McNamara, when they were arrested in a lobby of a hotel in Detroit on April 12, 1911.

Fuses, alarm clocks and dynamite boxes taken from the vaults of the International Association of Bridge and Structural Iron Workers when J. J. McNamara, the secretary, was arrested in Indianapolis on April 22, 1911.

Parts of an infernal machine found near the home of F. J. Zeehandelaar, Los Angeles, on the morning the Los Angeles Times building was blown up.

The original bill for $1.60 paid for the aluminum letters used by James B. McNamara and his accomplices in changing the name "Pastime" to "Peerless" on the launch in which the explosive used at Los Angeles was brought into San Francisco Bay.

Times Directory
of Automobiles and Accessories

Abbot and Lozier — Now Sold by BEKIN-SPEERS MOTOR COMPANY, F3618, M1691. 1016 S. Olive St.

Alco — Trucks and Pleasure Cars Built and Guaranteed by THE AMERICAN LOCOMOTIVE COMPANY, LOS ANGELES ALCO MOTOR SALES CO., Rand & Chandler, 1248-1248 S. Flower st. Phones: Main 3973, F2637.

Auburn — TOURIST PARTS. W. J. BURT MOTOR CAR CO., Tenth and Main Streets

Adams Trucks — "Deliver the Goods." Manufactured by Adams Bros. Co., Findlay, Ohio. John A. Mocks, Sole Agent, Southern California., 834 S. Broadway, Los Angeles. Phone F2612.

Bargains — IN TIRES AUTO TIRE COMPANY. Sixth and Olive Streets.

Blitz 'Tire Flux' — Eliminates Punctures See Demonstration 340 W. Pico St.

Brush — $515. IMMEDIATE DELIVERY. The Only One Cent Per Mile Automobile. 1312 South Grand Ave. Phones 22299; Broadway 3182. Agents Wanted for Outside Towns.

Cartercar — FRICTION DRIVE. No Clutch to Slip—No Gears to Strip. Tourers, Coupes, Roadsters and Trucks. 30, 40 & 45 H.P. Prices, $1900 to $2900. VANCE-CANAVAN MOTOR COMPANY, 1122-28 So. Olive St. Phones—A3011, Bdwy. 2958.

Case — 30 AND 40 H. P. Tourers, Roadsters, Toy Tonneaus, Limousines and Landaus. VANCE-CANAVAN MOTOR CO., California Distributors. 1122-1128 South Olive street, Los Angeles, Cal. A3011. —Phones— Bdwy. 2958.

Chanslor & Lyon — Motor Supply Co., Los Angeles San Francisco Seattle Portland Fresno Spokane. Wholesale and Retail AUTOMOBILE SUPPLIES Agency KELLY-RACING TIRES.

Dorris & Paige — MOTOR CARS AND TRUCKS. CARPENTER MOTOR SALES CO. Corner Pico and Hill. Phones—Main 4011, 25398.

Empire Tires — Wear Longest. Our Tire Preservers gives you great Tire mileage. Our Peerless Tube beats them all. EMPIRE TIRE & RUBBER CO., 1106 So. Main St. Los Angeles, Cal.

Fiat F5047. — THE WORLD-FAMOUS CAR. PACIFIC COAST MOTOR CAR COMPANY, 1144 South Hope St. Main 3460. Reginald H. Gernon, Sales Manager

Goodyear — COAT COMPANY. Headquarters for AUTO COATS, CAPS and GLOVES. 324 South Broadway.

Halladay — Tourers, Limousines, Toy Tonneaus and Roadsters—30, 40 and 50 H.P.—Prices $1200 to $2350. VANCE-CANAVAN MOTOR COMPANY, 1122-28 So. Olive St. Phones—A3031, Bdwy. 2958.

Haynes — AUTO SALES COMPANY OF LOS ANGELES. T. W. BROTHERTON, JR., Mgr. Efficient completeness; electric started and lighted; full 60 horsepower; $2400. Los Angeles: 1122 S. Olive. Main 625; A3057. San Francisco: Van Ness at Turk St.

Hudson — HUDSON SALES CO., H. L. Arnold, Mgr. Phones—Sunset Main 678; Home A4734. 1118 South Olive St.

King "36" — WITH A THOUSAND LESS PARTS. SMOOTHEST RIDING CAR BUILT. TOURING CAR AND ROADSTER, $1700. UNITED STATES MOTOR CAR CO. OF CAL. F1621. 415 EAST NINTH ST. Main 8722.

Knox — Pleasure Cars—Four and Six Cylinder—Trucks—2 to 6 Ton Capacity. Fire Apparatus—Martin Tractors. VANCE-CANAVAN MOTOR CO., Distributors Southern California and Arizona, 1122-1128 S. Olive St. Los Angeles. Phones: A3031; Bdwy. 2910.

Locomobile Co. of America — Pico and Grand

Michigan 40 — 40-H.P. Touring Car, $1750; 30-H.P. Touring Car, $1550; 3-H.P. Roadster, $1850. Fully equipped, f.o.b. Los Angeles. MICHIGAN MOTOR SALES CO., C. L. Perrin, Mgr., 1001-5 W. Pico St. Home 58101, Wilshire 2151. Goode Clinn Co., 1019 South Olive, City Agency. Phone A1007, Bdwy. 2967.

Metz "22" — 4-Cylinder, 1912 Roadster, with rumble seat and chains encased, $575. LOWN MOTOR CAR COMPANY, 1144 South Main Street Main 944

Miller — QUALITY TIRES. W. D. NEWERF RUBBER CO. Coast Distributors. 949-951 South Main St., Los Angeles. Phones—F6901. Main 6468.

Moline — Pacific Coast Branch, O. J. Root, Mgr. 1518-22 W. Washington St. Benrich Motor Co., Geo. B. Easton, Pres. and Mgr., 1518-22 W. Washington St. Wm. Gregory, 602 N. Main St.

Moon — LYNN C. BUXTON, Distributor Southern California and Arizona. 1226-28 South Olive. Main 377; F6831.

Moore — Gas and Distillate Trucks Manufactured in Los Angeles by F. L. MOORE MOTOR TRUCK CO. Home 31113. 1078-98 Lacy Street. Sunset East 189. Garvanza Car to Avenue 26.

Moreland — DISTILLATE MOTOR TRUCKS, Manufactured in Los Angeles By Moreland Motor Truck Co., No. Main and Willard.

Overland — Pacific Coast Distributors, J. W. LEAVITT & CO. Main 4277. 1212 South Olive St. F4288.

Pathfinder 40 — Main 3884. Home 21080. Pathfinder Motor Car Co. (Inc.) J. N. ABEEL, Mgr., 114-16 South Olive St.

Pratt "40" — PRATT MOTOR CAR COMPANY, State Agents 638 SOUTH GRAND AVENUE. A3764.

Rambler — Have you seen the 1913 Cross-Country Self-Starting Motor? THE W. K. COWAN CO., 1140 South Hope St.

Schacht — Tourers, Roadsters, Trucks, Delivery Cars. THE SCHACHT MOTOR CAR CO. OF CAL. Salesroom 1101 South Figueroa Street.

Standard Electrique — 4-Passenger, $3500; 2-Passenger, facing forward, $3400. T. E. Pell, Gen. Mgr., 9191 W. 7th St. Home 51503; Wilshire 278.

Stevens Duryea — and Broc Electric. ENGLISH MOTOR CAR CO., 1038 S. Grand Ave. Home F2381; Main 1400.

Studebaker "30" — Studebaker "35." THE STUDEBAKER CORPORATION OF AMERICA. Los Angeles Branch 1426-1434 S. 7th St. Phones: Main 3649, Home 20439. Retail Branch, 1000-08 S. Olive. F2111, Main 8701.

Wilcox Trux — IMMEDIATE DELIVERY. WILCOX MOTOR TRUX COMPANY OF SOUTHERN CALIFORNIA. Third and San Pedro. Main 522, F6142.

THE CITY
AND ENVIRONS.

TODAY AND TONIGHT.

THEATERS.

Belasco—"The Money Moon" ..... 2:15 and 8:15 p.m.
Burbank—"Barbarasa" ..... 2:15 and 8:15 p.m.
Century—Vaudeville ..... 2:30, 7:30 and 9:10 p.m.
Clune's Grand—Pictures and special-
ties ..... 11:00 a.m. to 11:00 p.m.
Empress—Vaudeville ..... 2:30, 7:30 and 9:00 p.m.
Majestic—"The Heart Breakers" .....
Mason—"Officer 666" ..... 2:15 and 8:15 p.m.
Mozart—"Kings in Exile" ..... 1 to 5, 7 to 11 p.m.
Orpheum—Vaudeville ..... 2:00 and 8:00 p.m.
Pantages—Vaudeville ..... 2:30, 7:15, 9:00 p.m.
Tally's New Broadway ..... Continuous

SPORTS.

Baseball—Vernon and Los Angeles, at Washington Park ... 10:30 a.m. and 2:45 p.m.

"THE LAND AND ITS FATNESS."

Permanent exhibit at the Chamber of Commerce building on Broadway.

BUREAU OF INFORMATION.

Times Branch Office, No. 617 South Spring street.

NEWS IN BRIEF.

Auto Thieves Near Church.

An automobile belonging to Guy D. Hufford was stolen yesterday afternoon between 12 and 1 o'clock in front of the First Methodist Episcopal Church, Sixth and Hill streets. Two men who appeared to be machinists were seen going toward the beach at forty miles an hour in the machine a little later.

Headed This Way.

Secretary of the Interior Fisher is in Seattle and headed this way. The Cabinet officer will visit the Yosemite Valley and the Chamber of Commerce is trying to get him to extend his trip to include Los Angeles. As soon as the chamber is assured that the Secretary will come ample provision will be made for his entertainment.

Ocean-to-Ocean Highway Fund.

The local Ocean-to-Ocean highway fund was increased to $22,880 yesterday by the following subscriptions: Merchants' National Bank, $300; California Savings Bank of Los Angeles, $100; Los Angeles Notion Company, $25; Stewart-Dawes Shoe Company, $25; Norton Brothers and Morris, $20. Day's total, $470.

Secret Service Man Here.

W. H. Moran, assistant superintendent of the Secret Service of the United States Treasury Department, was in the city yesterday for a short time as the guest of George W. Hazen, the local representative of the service. He went to San Francisco last night, where he is to appear as a witness in a Federal case.

Funeral of Pioneer.

Funeral services on the remains of the late George Hartwell Kimball will be held at 2 o'clock this afternoon in the parlors of the Connell Company, No. 1051 South Grand avenue. The body is to be placed temporarily in a receiving vault.

Cole Funeral Today.

Funeral services for the late Willoughby Cole will be held at 3 o'clock this afternoon at Bresee Brothers' chapel and will be private. The death of Cole removes from the Los Angeles bar, a well-known attorney of long and successful practice. He was a son of former Senator Cole. He was 54 years old and leaves a widow and a 5-year-old son.

Board for Arizona.

Reservations for the Chamber of Commerce Arizona excursion, which will start the 27th inst., are being made fast enough to indicate the entire success of the undertaking. Those who contemplate looking over the baby State are advised by chamber officials in charge of the trip to file their Pullman requirements at once. PD. BF

Back From Europe.

W. E. Youle, president of the Andrews Oil Company, and his daughter, Miss May, returned on Thursday to their home at No. 2734 Normandie avenue from a five months' tour of Europe. Youle says that the fact of this being a Presidential election year is having surprisingly small effect on American securities in European markets, the demand for them being even better than last year.

Entertainment for Gen. Wood.

The Chamber of Commerce has placed the entertainment of Maj.-Gen. Leonard Wood, who will soon visit Los Angeles, in the hands of the Military and Naval Committee of the chamber, of which Maj. A. J. Copp, Jr., is chairman. This committee will also supply the general with information to aid him in selecting a site for the proposed automobile army post in Southern California. Representatives from each of the commercial bodies south of the Tehachepi will meet Gen. Wood and discuss with him the establishment of a post in this part of the State. Harbor fortifications will come in for a large share of attention.

Society Women in Blackface.

The young men and women of the Dixie Society, who are rehearsing for their annual entertainment, wherein the cakewalk is to play a prominent part, are enjoying themselves whether the prospective audience appreciates their efforts or not. The programme has not yet been completed, but sufficient is known of it to insure the success of the undertaking. Miss Margaret McKee, "Queen of Whistlers," has a place on the programme, as also has J. Lair Brown, whose singing never fails to delight. The entertainment will be held October 25, at the Ebell Club, No. 1719 South Figueroa street. Tickets are on sale at Brown's Music Company, No. 642 South Broadway.

For Little Folks.

Boys and girls of the Jewish Orphans' Home Settlement children of the Temple-street section, known as the Educational Alliance, and the settlement children under the care of the Los Angeles section of the Council of Jewish Women will be entertained this afternoon at the Mozart Theater. Mrs. Anna M. Mozart, manager of the playhouse, has generously extended the courtesy to the little boys and girls of these institutions, who will atend the entertainment in a body, under chaperonage of matrons from their respective homes. An invitation is also extended to any charitable institution of Los Angeles, whose inmates will be admitted to any matinee performance free of charge.

BREVITIES.

Grand opening, the "Calvert," No. 743 Beacon street, will be open on Monday, October 14. Those wishing to make reservations for dinner will kindly do so before noon Sunday. Phone Mrs. Sam Cohn, Home 10279, Wilshire 24.—[Adv.

Books for boys—a big library of dandy stories for boys, for the free use of our boy and girl patrons. Ask about it. Harris & Frank, 437 South Spring street.—[Adv.

$1.50 best quality stock lenses, gold-filled frames. Exam. free. New England Optical Co., 800 S. Bdwy.—[Adv.

Dr. Alfred Fellows has returned to his former practice in Los Angeles, 611 Hibernian Bldg. Phone Broadway 5492, Home F3359.—[Adv.

The Times Branch Office, No. 619 S. Spring st. Advertisements and subscriptions received.

Whose Fault?

WANTS WEALTHY HUSBAND'S HELP.

BRIDE OF TWO YEARS SUES FOR MAINTENANCE.

Wife of Rich Idaho Man Says She Must Work for Her Living While He Lolls in Luxury—Will Not Pay Her Debts, She Charges — Storm Broke After Six Months' Bliss.

Mrs. Ida L. Dickey, No. 849 South Hope street, thinks it unfair that she must work as a nurse to support herself and provide the bare necessities of life, while her husband, W. C. Dickey, lives in the full enjoyment of his fortune of $225,000. Through her attorneys the woman brought suit yesterday in the Superior Court asking separate maintenance. No specific amount is asked, but the court is petitioned to grant an allowance suitable to her station in life.

The suit for maintenance wherein the 70-year-old husband is sought to be compelled to support his wife, is the outcome of a romantic marriage which had its inception in Burley, Idaho, two years ago. Dickey, former Mayor, bank president and wealthy business man, became infatuated with his present wife, then a widow with a grown daughter, and after a short but ardent courtship married her.

So far no one has divulged the source of the trouble, but trouble there was with a vengeance. The aged bridegroom was the father of four children by a former wife and the interests of these children are said to have conflicted with the wishes of the bride. The grown daughter of his bride also proved a source of worry to the groom. Money matters, too, entered into the dispute and the storm of discontent broke a short six months after the marriage.

According to the bill of complaint filed by Mrs. Dickey, her husband arose one fine morning, packed his traps and left after a verbal combat, nor did he stand upon the order of his going. Incidentally it might be mentioned that he forgot to tell his wife where he was going, at any rate she has not seen him since that time. Before taxing his departure he told his bride that he intended to turn over his property to his four children by his former wife. This proposed course of action did not appeal strongly to the wife and she remonstrated, whereupon, despite his advanced age, according to the bill of complaint he became somewhat peeved and choked his wife into a more agreeable frame of mind.

The bill of complaint states that the wife had at all times conducted herself as a true and obedient wife and that despite this wifely affection the husband threatened her life. He is credited in one count of the bill with possessing a hasty and violet temper. As an indication of his feeling toward his bride of six months the husband is charged with publishing notices in Idaho newspapers warning the public that he would not be responsible for debts incurred by his wife.

Feeling that she was entitled to a share of her husband's fortune, Mrs. Dickey began a search for her strayed spouse. Through her attorneys, D. V. Mahoney and William Lewis, she is said to have located him at San Diego. Following a knowledge of his whereabouts proceedings were instituted to bring about a more nearly even division of the fortune said to be his.

WIFE, MONEY, FRIEND GO.

German Appeals to Police for Assistance and Tells How Unhappiness Entered His Life.

John Schmidt, a stone cutter, No. 502 South Main street, has asked the police to assist him in locating his wife, Mrs. Anna Schmidt, 26 years old, who disappeared from his former home, No. 1574 East Adams street, September 4. Ernest Miller, who boarded for four months with the Schmidts, disappeared at the same time, Schmidt asserts.

"I have known Miller for twelve years," Schmidt said yesterday. "We were chums in Suttgart, Germany. I came to this country ten years ago. I wrote to Miller to come, and helped him financially to make the trip. He came to Los Angeles and made his home with me. Once I caught him kissing my wife, although both denied it.

"The day my wife disappeared she begged me not to go to work. I told her I had to, or I'd lose my job. The last thing she said to me was not to leave her alone that day. When I went home for supper she was gone and $450 of my savings was missing. I have not seen Miller since. I fear he forced her to elope with him.

"We were married three years ago. Not once in those years did we ever have a cross word. I kept our home for a month, hoping that she would return. When she did not, I gave it up and rented a room."

PLEADS FOR PRISONER.

Constable Asks Court to Release Woman on Her Own Recognizance. Husband Blamed for Downfall.

Upon the plea of Constable Lyons that she was more sinned against than sinning, Mrs. Marjorie Empting, charged with having obtained $500 under false pretenses from William Chagalakes was released yesterday upon her onw recognizance by Justice Brown, sitting for Justice Summerfield. Her examination will be held Monday.

No witnesses for the prosecution were in court, and Lyons objected to requiring Mrs. Empting to spend three more days in jail. "She was led into this by an evil husband," he said to the justice. "The man has gone to San Quentin, leaving her to care for an 8-year-old boy. I found when I went to bring her from San Jose, that even the chief of police didn't want to let her come South to stand trial. He and his wife were at the station to bid her good-bye. They wanted her to stay and have another chance. If you let her go without bond, I guarantee she will appear Monday."

Mrs. Empting left the courtroom in tears. Her child will remain at the Detention Home until the case is determined.

ON MURDER CHARGE.

Blas Monrey was bound over for trial in the Superior Court yesterday on a charge of murder after an examination before Justice Young. His victim, Juan Robles, was injured three weeks ago in a brawl, but hopes were held out for his recovery until his recent death at the County Hospital. In the meantime Monrey was charged simply with murderous assault.

The Old Reliable Jeweler
Established 1892
Geneva Watch & Optical Co.
305 South Broadway

Excellent Service
To Eastern Points
Via Salt Lake Route
Tickets at 601 So. Spring St.

"The Exclusive Specialty House for Feminine Apparel"

Our Corset Prices Range from $1 to $50

Myer Siegel & Co.
443-445-447 S. Broadway

Children's Clothes
WE carry the snappiest, most up-to-date styles on the Coast for misses, girls, small boys and infants. Popular prices.

Boys' Coats $6 Up
THIS line is typical of the individuality continually sought in boys' clothing. Sizes range from 1 to 10 years; material—cheviot of excellent quality. Venetian lined. Styles slightly varied—colors fashionable. See them before selecting elsewhere.

Another style—1 to 6-year sizes—$3.75.

Boys' Wool Suits
2 to 7-Yr. Sizes. Russian and sailor collar effects in mixtures, navy serge, diagonals and such materials. Mothers who are particular—who are critical—will have no fault to find with quality, fit or finish. $3.50 Up

Slip-On Dresses for little Girls
4 to 8-Yr. Sizes. Exceptional at..... $8.75 Up
Have you seen them? Hand-scalloped and with embroidered spray in front. Button on shoulder—very effective! Finished with smart patent leather belt. Fine navy serge—contrasting color trimmings.

A similar lot in 4 to 8-year sizes—checked materials and navy—begin as low as $6.

Styles in Boys' Hats
Do you know they are just as distinct as for the most fashionable woman? We know—and we carry the very latest at prices within the reach of all—75c, $1.50, $1.75, $2.00, $2.25, etc.

Girls' Winter Hats
Scratch Felts — stitched hem; also the very fashionable Tyrolean shape with feather—these in black, gray or tan. Choice of either at..... $2.00

We Specialize on Mourning Apparel and Accessories.

FURS In all the latest styles now here. Furs ready to wear, made to order, remodeled and repaired.

"The Exclusive Specialty House for Feminine Apparel"

CONTRABANDS DEPORTED.

Fifteen contraband Chinese were sent North by the local immigration office yesterday, and will sail from San Francisco at noon today, bound for China. They are bonded Chinese who had been sent into Mexico under a surety of $700 each. They found work hard to get in Mexico and slipped over the line. Most of them were picked up in the vicinity of Calexico and points in the Imperial Valley.

VITAL RECORD.

MARRIAGE LICENSES.

The following marriage licenses were issued yesterday. Name and age given.

ARMSTRONG—SPENCER. Walter A. Armstrong, 22; Mabel Spencer, 21.
ATKINSON—PATTON. Webb L. Atkinson, 28; Grace E. Patton, 28.
BERTOLOTTI—PRICE. Angelo Bertolotti, 34; Nellie Price, 29.
GELLER—SPENCE. Raymond N. Geller, 24; Alicia I. Spence, 22.
LEON—QUIRES. Ramon Leon, 30; Guana Quires, 24.
MARTINEZ—RIVELES. Silbeno Martinez, 21; Geneveva Riveles, 18.
MITTENMEIER—PROBST. Frank X. Mittenmeier, 24; Antonett Probst, 22.
MIZE—PHILLIPS. Ernest L. Mize, 25; Eva A. Phillips, 24.
OMHOLT—BJORN. Enut Omholt, 26; Martha S. C. Bjorn, 26.
RAPP—TROOK. Enich P. Rapp, 25; Dora D. Trook, 21.
SANDUSKY—HIRSHFIELD. Joseph Sandusky, 36; Yetta Hirshfield, 40.
WESTPHAL—CONNELLY. Otto F. Westphal, 48; Ella M. Connelly, 42.
ZERVANTIAN—PETERSON. Gabriel Zervantian, 36; Elizabeth Peterson, 26.

BIRTHS.

Names, sex, place and date of birth.

BAETZ. Mr. and Mrs. Edward J. Daughter, 7039 McKee street. September 21.
BLAKE. Mr. and Mrs. James G. Boy, Clara Barton Hospital. October 9.
DORCHER. Mr. and Mrs. George H. Daughter, 1256 Mission road. October 9.
HAMPTON. Mr. and Mrs. Judge. Boy, 1337 East Twentieth street. October 6.
KIMO. Mr. and Mrs. Yoshitaro. Boy, 423 Ruth avenue. October 2.
MAHER. Mr. and Mrs. Benjamin. Boy, 1134 Palamaris street. October 11.
MONTGOMERY. Mr. and Mrs. Frederic C. Boy, 3671 Arlington street. September 21.
RICHTER. Mr. and Mrs. Henry. Daughter, 525 South Avenue 21. October 7.
ROM. Mr. and Mrs. Morris S. Boy, 633 Victor street. September 19.
SUSHENSKY. Mr. and Mrs. Aaron. Daughter, 619 North Figueroa street. October 4.
SWEENEY. Mr. and Mrs. John M. Daughter, 421 West Forty-seventh place. September 26.
VOSBERG. Mr. and Mrs. Charles N. Daughter, 1216 Lemon street. October 10.
YOURMAN. Mr. and Mrs. Miles. Boy, Pacific Hospital. October 8.

DIVORCE SUITS FILED.

AGUAYO. P. G. against Pearl.
ARNAZ. Lena against James.
DOUMAKES. James against Maria.
FOWERS. Bertha F. against J. W.
SOPER. Emily against Cecil.
WHITE. Dollie against Robert.
WHITE. Josephine against Abraham.

DIVORCE DECREES GRANTED.

BARNES. Edna M. from Charles L.
BRANDENBERG. Maude from Alonzo O.
DONALDSON. Alice E. from Walter J.
FOSS. Thomas from Charlotte.
GODINO. Alexander from Carril M.
HARDEY. Mary L. from Percy C.
HOWLETT. Pearl from William L.
WILSON. Alice F. from Armin L.

OFFICIAL DEATH LIST.

Name and place of death—	Age.	Date.
BELLENGER, August. Los Angeles	73	11
DAVIS, John E. Los Angeles	67	10
DE HEWITT, Mercedes. Los Angeles	74	10
GREEN, Samuel. Los Angeles	46	11
NORMAN, Brigitta N. Los Angeles	73	10
PROSSER, America. Los Angeles	78	9
REES, Elizabeth J. Los Angeles	50	10
THYE, Minna. Los Angeles	62	9
VAIL, Joseph A. Los Angeles	5	10
WHITAKER, Harold. Los Angeles	26	9

DEATHS.

With Funeral Announcements.

ADAMS. In this city, October 11, 1912, Lillian Adams, aged 34 years.
Remains at Bresee Brothers.
BANKS. At Angelus Hospital, October 11, Mrs. Amanda L. Banks, aged 59 years.
Funeral notice later.
CASTALDO. At No. 1271 Commonwealth avenue, October 11, Emil Castaldo.
Remains at the parlors of W. M. Strother, No. 6438 Hollywood boulevard. Funeral notice later.
COLE. At No. 6104 Lexington avenue, October 10, 1912, Willoughby Cole, aged 54 years.
Private funeral services will be held at chapel of Bresee Brothers, 855 Figueroa street, Saturday at 3 o'clock.
DAVIS. John E. Davis of Hollywood, aged 67 years.
No. 1751 North Normandie avenue, October 12, at 1 p.m. Remains now at the parlor of W. M. Strother, No. 6438 Hollywood boulevard. Interment will be made later at Warren, N. H.
HAGAMAN. At No. 1135 Ardmore street, October 10, 1912, Jane Hagaman, aged 79 years.
Remains at Bresee Brothers.
KIMBALL. George Hartwell Kimball, born in Groton, Mass., September 25, 1841, died at his late residence, No. 2041 Dorchester street, Los Angeles, Cal., October 8, 1912, aged 71 years and 14 days. He is survived by his widow, Mary E. Carlisle-Kimball, and one daughter, Lauritta Kimball, and sisters, Mrs. C. Burleigh-Carr, Jamaica Plains, Mass.; Mrs. Sophia Kimball, Washington, D. C.; Miss Mary Kimball, Littleton, Mass.; and brothers, Walter Kimball, Littleton, Mass.; Frank C. Kimball, Ogden, Utah, and Arthur Kimball, Oakland, Cal.
Funeral services will be held from the parlors of Connell Company, No. 1051 South Grand avenue, Saturday, October 12, at 2 p.m. Rev. Baker P. Lee officiating. Friends invited.
LANDER. At Chatsworth Park, Cal., October 11, Frederick William Lander, aged 24 years.
Remains at Pierce Bros. & Co. Notice of funeral later.
McFADDEN. At Good Samaritan Hospital, October 10, 1912, John McFadden, aged 79 years.
Funeral from Boyle Heights Undertaking Parlors, No. 1938 East First street, at 2 p.m., Saturday, October 12. Funeral private. Interment, Rosedale Cemetery.
REES. At No. 929 West Thirty-fourth street, October 10, Elizabeth J., beloved wife of John Rees, a native of England, aged 50 years.
Funeral today at 2:30 p.m. from parlors of Cunningham & O'Connor. Interment, Inglewood Park Cemetery, by cars.
ROBIN. Suddenly, in this city, October 11, Eugene J. Robin, aged 47 years.
Remains at Pierce Bros. & Co. Notice of funeral later.
ROSS. October 10, Josephine K. Ross.
Funeral from the chapel of Robert L. Garrett & Co., No. 1237 South Flower street, today at 2:30 p.m.
TORRANCE. At Adams and Western, October 10, 1912, Mathew C. Torrance, aged 56 years.
Remains at Bresee Brothers.
VINCENT. In this city, October 11, Earl F. Vincent, aged 22 years.
Funeral from Pierce Bros. & Co. Monday morning at 10 o'clock. Interment, Evergreen Cemetery.

FUNERAL NOTICE.

SOUTHERN CALIFORNIA ASSOCIATION, MILITARY ORDER OF THE LOYAL LEGION, U. S.

Companions will please attend the funeral of our late companion, Col. George H. Kimball, October 12, from the Connell chapel, Eleventh and Grand avenue, 2 o'clock p.m.

LIEUT.-GEN. ADNA R. CHAFFEE.
CHARLES S. GILBERT, Secretary.

Peck & Chase Co., Undertakers.
1213-1215 South Figueroa street. Lady assistant. National Casket Company caskets. Tel. Main 61; 12787.

Brown's Auto Livery.
Fully equipped, 50-H.P. touring cars for hire. Anywhere, day or night, 671 S. Spring. Phones F2611; Main 2614. Garage, South 426.

Faris, Carmichael & Co.
Funeral directors and embalmers, Tenth and Flower streets. J. D. Faris, Pres.; H. E. Carmichael, Vice-Pres. and Secy. Main 8501, F6501.

VACUUM CLEANER STORE
F. C. KINGSTON CO.
758 South Hill.
Cleaners $10 to $1000.

Cemeteries.

Inglewood Park Cemetery
"The Only Modern Cemetery." Outside the city limits, on the Hawthorne car line. All lots are perpetually cared for. 500 acres of beautiful PARK and CEMETERY.
Office 207 South Broadway, Room 202. Phones F3303, Main 4659. Cemetery Phone 10641.

Hollywood Cemetery
Location ideal — modern and attractive. High, rolling lawns; beautiful lakes, trees and shrubbery. All lots under perpetual care. Melrose and Colegrove cars to grounds.
Office 308 LAUGHLIN BLDG. Main 7171. A1121.

There is only one place for the man who isn't interested in baseball these days and that's just off the earth. We are eating baseball, drinking it, sleeping, dreaming and talking it all day long. Can't tell; if you order one of these suits-to-order special at $23.00, we may sew a couple of baseballs into the pockets and take that means of giving you your money's worth. Real value you're sure to find one way or another, when you come here for your Fall suit.

A. K. BRAUER & CO.
TAILORS TO MEN WHO KNOW
TWO SPRING ST. STORES
345-7 S. SPRING—COR. 3d & SPRING

AUCTION
Fine furniture, carpets, rugs, gas ranges, etc., at our store, 747-749 S. Spring. Every Monday, Wednesday, Friday afternoons at 2 o'clock.
REED & HAMMOND. F3545; Bdwy. 3668.

AUCTION
NOTICE
On account of our Special Auction at our Auction Mart, Nos. 323-334 S. Main St., of Furniture, Rugs and Stoves, we have postponed the Automobile Auction this 2 p. m. to some future day.
CALIFORNIA AUCTION CO.

Rhoades & Rhoades
Real Estate, Live Stock And General Auctioneers.
Guaranteed estimates on household furniture or bought outright for cash. Salesroom 1501-3-5 S. Main. Both phones 1259.

AUCTION.
SUGARMAN AUCTION & COMMISSION CO.,
Wholesale Auctioneers.
Office and Salesrooms, 113-114-116 Court St. (Bet. Spring and Main.)
Phones Home F4810, Sunset Main 3114

AUCTION.
MONDAY, OCT. 14, 9:30 A. M.
8 Rooms of Nice Home Furniture.
1061 CHERRY STREET.
Iron beds complete, 9x12 rugs, dressers, commodes, chiffoniers, center tables, rockers, dining outfit, kitchen outfit, etc., etc.
The R. H. STROUSE CO., Auctioneers.
Bdwy. 1539. 310 Central Bldg. F3702.

Thos. B. Clark
AUCTIONEER
632 S. Spring St.
F1907 Bdwy. 1921

SOCIETY BRAND CLOTHES
Scott Bros.
425-427 SOUTH SPRING ST.

WE CURE CATARRH,
skin and all curable nervous and chronic diseases of both sexes. DRS. SHORES & SHORES, Home Bldg., 3rd & Spring. Entrance 121 W. 3rd St., Los Angeles. Take elevator or easy stairs to room 322. Consultation free. Hours 9 to 12. Evenings, 7 to 8. Sundays, 10 to 12.

The WALKER PORTABLE
"Seventh Year"
"Asbestos Lined."
Any style, any price, any time, anywhere. Call and see our seven furnished samples at 1222 S. Grand ave. E. R. WALKER.
Phones: Bdwy. 5295; 32841. P.O. Box 2313.

Mission Malt Tonic
GIVES HEALTH AND STRENGTH. AT DRUGGISTS

Natural Looking Teeth
Artificial teeth that don't look good and feel natural are a failure. We study the question of naturalness in all its phases when restoring teeth by ALVEOLAR METHOD. Call or write for our book. It is free.
REX DENTAL COMPANY,
Succeeded by
DR. C. M. RANKINE,
203 Severance Bldg., Cor. 6th and Main Sts.
F2671; Main 765.

SPECIAL PRICES THIS WEEK
on all kinds of glasses, and Satisfaction guaranteed.
C. L. McCleery Eyesight-Nerve Specialist.
455 S. Broadway. Over Owl Drug Store.

Webster & Post
Art Lighting Fixtures
in connection with
Shriner & Allen Co.,
347 S. Hill St.
Phones A2580. Main 8525.

U C
J. P. DELANY, Optician,
Established here since 1895.
436 S. BROADWAY.
For Glasses Correctly Fitted.
Headquarters for Artificial Eyes.

THE NEW HOME OF THE California and Brownestone COMMERCIAL COLLEGE
Cor. First and Broadway
FREE Books and Supplies. Positions for Graduates. Use of Typewriter at home free.

29 Years of Integrity

YOU who are inclined to be exact in matters of style, fashionable ideas in patterns and models, are to understand that our store is your headquarters.

The striking new styles in Suits and Overcoats are here in abundance. We shall take pleasure in demonstrating to you all the good features of these garments.

Nothing is left undone to give the best possible values and attention.

Mullen & Blauett
BROADWAY at SIXTH

Schools and Colleges.

Cumnock Academy and School of Expression
Boarding and Day School for Girls
Nineteenth Year

Academy and Junior School
Classes open September 30.
College Preparatory and General courses. Junior School, fourth to eighth grades. Special pupils accepted. Music, Art, Domestic Science, Gymnastics, Out-of-door life a special feature. Basketball, tennis, horseback riding, swimming. Pupils greatly benefited by thorough training given in expression. Beautiful grounds and buildings.

School of Expression
Classes open October 1.
General Culture and Professional. Regular and special students. Original written English. Literary interpretation. Shakespeare, Dramatics, Pantomime and Physical Training. Story Telling and Recent Developments in demand as teachers and readers. Strong Music and Art departments.

Send for catalogues and views of school. Mention course desired.
1500 SOUTH FIGUEROA STREET.

GIRLS' COLLEGIATE SCHOOL
TWENTY-FIRST YEAR BEGAN THURSDAY, SEPT. 26TH.
Tels. 24264, W. 717. Office Hours, 10 to 4.
Casa de Rosas.
Academic or High School Courses. Post-graduate work. Accredited to leading colleges. Music, Art, Expression, Domestic Science, Gymnasium, out-of-door games. Two buildings, spacious grounds. Resident pupils limited to forty. Miss Parsons and Miss Dennen, Principals. Southeast corner Adams and Hoover streets.

Page Military Academy
for grammar school boys. Largest school of kind on the Coast. Send for catalogue. 137 W. Adams. Phone 21303 or South 1

THE ORTON SCHOOL FOR GIRLS
Reopens for 22nd year Sept. 26th. 154 S. Euclid Ave., Pasadena. Special, preparatory and college preparatory courses, art and music. Outdoor study. Home limited to 25. Telephone Colorado 1

HOLLYWOOD SCHOOL FOR GIRLS
OUT DOOR SCHOOL—Sunset Boulevard and Hay Ave. Boarding and Day Schools. Preparatory and General Courses. Catalogue on Application. Phone 6-car Canyon Car. FALL TERM OPENED SEPT. 23RD.

ANGELES VISTA SCHOOL
Day and home school for girls of all ages. Out-of-door life; home attention. 1944 St. Andrews Place. Home 73544.

Marlborough School for Girls
Twenty-fourth year opens October 1st, 1912. Latin, English and College Preparatory courses. Certificate admits to Universities and to Eastern Colleges. Junior College Department for Freshmen and Sophomores where university work. Out-door study. Domestic Science Classes limited to five. Classes for ladies will be formed.
Department of Music in charge of Mr. Waldo F. Chase.
Miss Wiltshire will be at the school during July and after Sept. 12th from 9 to 3 o'clock or by appointment.
Mrs. George A. Caswell, Principal.
Miss Grace Wiltshire, B.L., Associate Principal. Address Secretary, 845 West 23rd st.

St. Catherine's School
Opens October 1
(Formerly Marlborough Preparatory School and Girls' Collegiate Lower School.)
838 West Adams St.
Between Chester Place and Figueroa St.
A Non-Sectarian Preparatory School for Girls under 15 years of age. A limited number of resident pupils.
Montessori Class—Boys admitted to the Montessori Class and first grade.
Principals: Miss Thomas and Miss Musgrove.
Formerly Principals of Girls' Collegiate Lower School.
Telephones West 4532; Home 72209.

Yale School
205-209 N. Union Ave., L. A., Cal.
A boarding and day school for young men and boys. Emphasizes the HOME LIFE. Grammar and High School Grades. Fits for any college. Business branches. Fine Gymnasium. Special athletic instructor. Manual Training. Fall Term begins Wednesday, Sept. 18th. Illust. catalogue. Wilshire 2426.

OCTOBER ENROLLMENT
Now active—BEGIN NOW if ready. MERIT is our MAGNET—QUALITY our "quirk"—not "free" follies or "bargain" baits. Get literature—F1359, Main 123.
The Isaac Woodbury BUSINESS COLLEGE
5th floor Hamburger Bldg. Take Elevator.

The Westlake School for Girls.
Residence and day school. Accredited to Berkeley, Stanford and Eastern Colleges. Fall term opens Sept. 25. Catalogue upon

VON STEIN ACADEMY OF MUSIC AND ART
The ULTIMATE school for students. Beginners and advanced instruments. 1912 catalog free from Secretary, 933 S. Broadway. Bdwy. 5923.

EGAN SCHOOL
MUSIC and DRAMA
Top Floor Majestic Theater
60371 Phones

The Foothill School
Miss Hobson, R. Y. D. 12, Los Angeles
A country school for girls. Combines physical development, study and out-door living and training. Pupils individually arranged courses to suit each student's capacity.

URBAN Military Academy
806 South Alvarado St.
Open all year. Best military day school for young boys on the Coast. Send for catalogue.

HARVARD SCHOOL
Western Ave. Prepares for admission the year around. Pupils may enter at any time. Send for catalogue.

KENNARD'S POINT BUSINESS COLLEGE
1919 S. Main
$10.00 a Month.

The Coast, State, City

XXXIST YEAR.

N. B. Blackstone
819-820-822 South

Our Misses'
—Second Floor
One of our strongest features this season is our Misses' Clothes. We have aimed to make them complete, as satisfying, as are our various Suits, and judging by disinterested opinions and unprecedented sales, we have succeeded.

MISSES' SUITS in endless variety. Plain styles, Robespierre effects and other equally fashionable materials and colorings, all surprisingly moderate—$17.50, $19.50, $22.50.

MISSES' DRESSES for charmeuse, chiffon and crepe meteor for party wear or dancing. Charming models, $19.50.

For street or afternoon there is a wide choice in messaline in navy, taupe and other wanted shades, $19.50.

MISSES' COATS Big, generous garments in Coats, of rough, wooly materials in the new brown mixed shades, priced up from

"Onyx" Hose
We've nearly a dozen different lines of "Onyx" Hose, fifty cents a pair—can supply any wanted size, three taken just at random.
SILK LISLES, medium light weight.
SILK LISLES, with lavender or white tops.
GAUZE LISLES, plain finish.

Children's 35c Hose
Children's pretty Silk Lisles of medium weight, wearing stocking, formerly sold at 35c and 25c a pair.
Sizes 5 to 8 only.
—Main Floor—

Junior Tailored Suits
—Third Floor
If we were to tell you of ALL the good points of our Suits at $15.00 you would think we were crazy. Better for you to see them and be the judge of values. Your particular attention is called to materials, to the faultless tailoring, to the absolute newness of the models. See these at the price—$15.00!

Announcement
Of Extraordinary Interest
Those Who Want
Brass Wind Instruments
We have been appointed Agents
showing and taking orders for
Besson Instruments
The Besson Instruments represent in the
that the Steinway does in the Piano world.
We invite inspection. If it is inconvenient
there, we will be glad to mail you a catalog
Band Leaders everywhere are requested
address in order that we may send them the
information—free of cost.

Rothe &
Violins
An assortment
Celebrated
just arrived
We take pleasure in announcing
assortment of these superb
In exact reproductions of
Wilton Amati, Aiard
Strad, Vesye Guarnerius,
Prices of these Rothe
from $40 to $250 each.

Geo J. Birk
39 YEARS IN BUSINESS IN SOUTHERN
446-448 South Broa

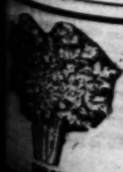

Saturday Special
A long and tempting list
proved Casabas, Klondyke
Grapes, delicious Point
Root, Cauliflower, Sprouts,
an inkling of our showing.
Ludwig-Ma
SOUTH MAIN Tel. Main 580.

The Los Angeles Times

XXXIST YEAR. SATURDAY MORNING, OCTOBER 12, 1912. POPULATION: By the Federal Census (1910)—319,198 By the City Directory (1912)—419,000

H. B. Blackstone Co.
318-320-322 South Broadway.

Our Misses' Dept.
—Second Floor—

One of our strongest features this season is the showing of Misses' Clothes. We have aimed to make this branch as complete, as satisfying, as are our various lines for women. And, judging by disinterested opinions we have heard, and unprecedented sales, we have succeeded to a marked degree.

MISSES' SUITS in endless varieties are here. Plain Tailored Suits, Norfolk styles, Robespierre effects and other fancy novelties of the most fashionable materials and colors, and at prices surprisingly moderate—$17.50, $19.50, $22.50.

MISSES' DRESSES for afternoon or evening wear. Dainty affairs of charmeuse, chiffon and crepe meteor, in delicate colors for party wear or dancing. Charming creations, priced up from $19.50.

For street or afternoon there are smart styles of Charmeuse in navy, taupe and other wanted colors, at $16.50 and $19.50.

MISSES' COATS Big, roomy, swagger looking garments, termed Johnny Coats, of rough, wooly materials in the fashionable grays and brown mixed shades, priced up from $17.50.
—Second Floor—

"Onyx" Hosiery 50c

We've nearly a dozen different lines of Onyx Stockings at fifty cents a pair—can supply any weight or style. Here are three taken just at random.

SILK LISLES, medium light weight.
SILK LISLES, with lavender or white tops.
GAUZE LISLES, plain finish.
50c

Children's 35c Hose 25c

Children's pretty Silk Lisles of medium weight, an excellent wearing stocking, formerly sold at 35c. Marked for today, 25c a pair.

Sizes 5 to 8 only.
—Main Floor—

Junior Tailored Suits $15
—Third Floor—

We were to tell you of ALL the good features about these suits at $15.00 you would think we were stretching a point. Better for you to see them and be agreeably surprised at the values. Your particular attention is called to the splendid materials, to the faultless tailoring, the colors and the absolute newness of the models. See these Suits and consider the price—$15.00!

Announcement---

Of Extraordinary Interest to Those Who Want the Best in Brass Wind Instruments---

We have been appointed Agents and are now receiving and taking orders for the world famous

Besson Instruments

Besson Instruments represent in the Band and Orchestra world what the Steinway does in the Piano world.

We invite inspection. If it is inconvenient for you to come to the store we will be glad to mail you a catalog and quote you prices.

Band Leaders everywhere are requested to mail us their names and address in order that we may send them the latest Band and Orchestra publications—free of cost.

Rothe & Lederer Violins

An assortment of these Celebrated Instruments has just arrived---

We take pleasure in announcing the arrival of an assortment of these superb Violins. They are made in exact reproductions of Wilson, Strad, Earl of Wilton Amati, Alard Strad, Tuscan Strad, Betts Strad, Yeaye Guarnerius, and Joachim Strad.

Prices of these Rothe & Lederer Violins range from $40 to $250 each.

Geo. J. Birkel Co.

29 YEARS IN BUSINESS IN SOUTHERN CALIFORNIA.

446-448 South Broadway

Lafargue Pianos — Schmer-Cecilian Players
Sidaway Pianola Pianos — Farrand-Cecilian Players
The Welte-Mignon Players — Kranich & Bach Players
Kurtzmann Players — Victor Talking Machines

SAN DIEGO BRANCH, 1136 FIFTH STREET.

Saturday Specials:

A long and tempting list to choose from here. Improved Casabas, Klondyke Melons, Mountain Tokay Grapes, delicious Point Lucion Bananas, Celery-Root, Cauliflower, Sprouts, Green Olives, etc. Just an inkling of our showing.

Ludwig-Matthews Co.

SOUTH MAIN Tel. Main 550, Home A2238, F8487

But Best's to Come.

SOIL SELLERS' WIND-UP DAY.

Local Man New President of Federation.

Stockton Selected for Next Year's Meeting.

Plan to Place Ban Upon Realty Fakers.

George N. Black was chosen president of the California State Realty Federation for the coming year yesterday afternoon by the new directorate after the delegates to the convention in the Hotel Alexandria had unanimously recommended his election at the closing session. He is a member of the firm of Black Brothers, a charter member for nine years on the Board of Governors of the Los Angeles Realty Board, and widely known throughout the State.

It is the custom of the Realty Federation to recommend for president some member of the board in the city in which the convention is held. Black's name was offered to the convention by Samuel G. Buckbee of the San Francisco delegation, and a motion for his recommendation carried unanimously, after Senator Gates told the delegates that Herbert Burdett of South Pasadena, also a candidate for the office, had withdrawn in the interest of harmony.

Stockton was unanimously selected for the convention in 1913. There are only eight members in the Stockton delegation, but they been working hard for the next convention ever since they arrived early Thursday morning with J. L. Craig at their head. J. P. Pryor of Pacific Grove also asked for the convention on behalf of Del Monte, but the voting had not progressed very far before it was seen that Stockton would win. Pryor then withdrew his invitation, asking that the federation work for Del Monte for the 1914 session, and Stockton was chosen unanimously.

Other officers elected by the board of directors were C. C. Juster, Berkeley, first vice-president; G. J. Wren, Modesto, second vice-president, and Francis Cutting, Stockton, third vice-president. Several other officers will be elected this morning. The new board of directors is composed of C. C. Juster, Berkeley; W. G. Cochran, Fresno; George N. Black, Los Angeles; George J. Wren, Modesto; M. T. Tinney, Oakland; D. W. Carmichael, Sacramento; Mabry McMahan, San Francisco; W. L. Atkinson, San Jose; J. P. Pryor, Pacific Grove, and John B. Fisk, Redlands.

"OUR BUSY DAY."

Licensing of real estate men in California, revision of the Torrens land title registration system, a declaration against the proposed home-rule-in-taxation constitutional amendment, and a recommendation to double the fees of the members of the federation, were the principal matters discussed by the delegates in an all-day session.

J. L. Craig of Stockton offered the bill to license real estate men in the State, declaring that it would shut out curbstone brokers and shoe-string operators. He talked at some length and was followed by Thomas S. Ingersoll, of Minneapolis, executive secretary of the National Association of Real Estate Exchanges, who was present as a representative of the executive board of the national association.

Ingersoll, after bringing the greetings of the national body to the California federation, declared emphatically in favor of the licensing law.

"This law is now in force in Illinois and although not generally enforced, has met with much favor and has driven a lot of get-rich-quick schemers out of business. It is a matter of business policy for every agent to have such a license and thereby announce to the public that he meets the high requirements of the real estate profession in California and is on the level." Ingersoll stated that a model law on this subject was presented to the national convention in Louisville last June by John Craigen of Cleveland and would probably be adopted by them next year.

Ingersoll also spoke on the "exclusive agency and multiplicity" system, whereby a seller who lists his property with a certain agency after a certain time secures the selling services of all firms associated with the local board, thus saving him the trouble of traveling around to different agents to list his property and giving him the united efforts of all the members of the board.

According to Ingersoll, the eyes of real estate men throughout the entire United States are upon California and its fame is constantly advertised throughout the land. "I am glad to state that the realty I have seen in traveling here is even better than the publicity," he concluded, amid great cheering.

The convention passed a motion instructing the Legislative Committee to prepare suitable amendments to the Torrens system after conferring with the board of directors. The same action was taken in regard to the proposed license law.

ASIATICS AND LAND.

W. L. Atkinson of San Jose presented a motion to have the convention declare against Asiatics, especially Japanese, being allowed to own land in California. He declared that the Japanese now own over 400,000 acres in this State. The convention was about to pass the resolution but was halted by Senator Gates, who asked to have the matter referred to the Legislative Committee, stating that any hasty action might lead to diplomatic complications between the United States and Japan, as was the case some years ago when it was proposed to segregate Japanese in the San Francisco schools.

One of the human interest features of the convention was the ovation given to Mabry McMahon of San Francisco, the retiring president of the federation. D. W. Carmichael of Sacramento called for a resolution of thanks to McMahon for his work dur-

(Continued on Tenth Page.)

Doesn't Get a Prize.

LITTLEST BABY MAKES BIGGEST NOISE OF ALL.

First Prize Twins at the Baby Show,

Verle A. Peck (left) and his small brother, Vernon H., sons of Mr. and Mrs. Vernon H. Peck of this city, who took first place for boy twins at Huntington Hall yesterday.

ONE of the most vociferous and successful baby shows in the city's history served yesterday afternoon to open the three-day fete of the Los Angeles Federated Parent-Teacher Associations at Huntington Hall. A baby show is like unto a circus in that one never knows at what point the menagerie will break loose. The biggest disturbance yesterday was raised by the littlest baby. For quite a solid hour a 4-day-old boy from the Florence Crittenton Home kicked because the prize for the youngest baby had been given to an ancient person, 10 days old, from the Maternity Cottage on Utah street. The committee declares that when the award was made the Crittenton Home baby was not available. Mrs. Frank S. Stoddard, president, and Mrs. F. M. Freeman, superintendent of the home, declare, however, that their baby was barred because it was under the bar sinister. They stoutly maintained that a baby is a strictly democratic institution and that it does not require a coat of arms, a family tree or even blue blood to entitle it to place in a contest for age. A baby, they insisted, is born when very young and that is all there is to it. This was as young a 4-day-old as they had ever exhibited and its mama was at the home while it accompanied a pretty nurse to the show grounds.

BABIES IN POLITICS.

A genuine riot alarm was not sent in, however, until Byrle Brock, aged 3 years, son of Mrs. May Brock, No. 112 East Twenty-second street, managed to get himself lost, whereupon a very large committee on lost persons went in search of the missing youngster. He was found violently debating the issues of the campaign and a saucer of ice cream with Charles H. Bell on his right and W. H. Kirk on his left. These candidates for Congress in the Ninth District were trying to prejudice Byrle's vote and were charging his ice cream to campaign expenses when they learned that he lives in the Tenth.

Judge Rives, Judge McCormick, Justice Summerfield, Martin Bekins, John M. York, G. Ray Horton and Charles Wellborn gave handsome prizes for babies of different degrees of beauty and fitness, as did many others without base motives, but they left it to fearless men like Chief of Police Sebastian, Councilman Reed, Rev. Baker P. Lee, Dr. Maloney, Frank E. Wolfe, W. E. Johnson, Vernon Douglass, Jr., and John J. Hill, Jr., to serve on these thankless boards.

THE AWARDS.

The $5 offered by Wellborn may not win him many votes, but it provided much amusement as it was to be given to the baby wearing the brightest costume. It was won by Bertha Wong. Another prize for general appearance went to Clarence Young, while the prize for general beauty went to Edith Lowe, and the one for best behavior was easily captured by Ernest Fong, aged 9 months, who knew enough to keep still about it. Edwin Nelson Wong won a silver spoon by wearing an American name with clothes to match. It should, perhaps, be stated that the above prizes were exclusively in the Chinese class.

Among the Americans, Mr. and Mrs. Henry Doll of Glendale won three silver cups for exhibiting the finest triplets in the 3-year-old class. Mr. and Mrs. Vernon Henry Peck, No. 1618 Toberman street, won two silver cups for the finest boy twins, aged 1 year.

Other prizes awarded were as follows: For beauty from 6 months to 1 year, girls—Bessie Gildner, first; Virginia Place, second. Boys—Charles G. Cisto, first; Joseph V. Lopez, second. Development—Dorothy Buckley, first; Dorothy O'Hara, second. Same for boys—Robert V. Evans, first; William Charles Flynn, second. Class B—Clarice Hedges, first. One to 2 years, beauty—Anita Dunn, first; Vivian Ellis, second; Richard Tweney, first; Frank Codington, second. Development—Clarita Dawn, first; Helen Malone, second; Carl Ogara, first; Lorin Kirby Margiot, second.

HORTON ON BABIES.

"No person with a touch of humanity in him can look upon this scene and not feel moved to do all within his power to assure these little ones their birthright," said Attorney Horton.

"If elected to the Superior Court bench I shall certainly find time to urge upon the Legislature the adoption of laws providing for a court of domestic relations and the pensioning of deserving mothers."

In the afternoon and at night "A Midsummer Night's Dream" was staged under the trees on the lawn by the following cast: Herma, Anna Flood; Helena, Grace Husemeier; Oberon, Annis Campbell; Puck, Natalie Roselle, Titania, Helen Eddy; Queen Hippolita, Grace Burns; First Fairy, Curtyne Englar; Demetrius, Robert Ashdon; Lysander, John Kellar; Quince, Max Pollock; Bottom, William G. Colvin; King, Philip Murray. This play will be repeated this afternoon, this evening and tomorrow afternoon and night. No baby show will produce any kind of a squall in the further ocean of entertainment to be offered, but booths of many kinds will be the attraction.

RESCUED BY BLUE GIANT.

Wee Girl Almost Run Over by Car When She Tries to Cross Street in Search of Father.

Ruth Dalton, 3-year-old daughter of Mr. and Mrs. F. P. Dalton, No. 1100 West Fifty-fifth street, was saved from being crushed to death beneath the wheels of a street car at Third and Broadway yesterday afternoon by Traffic Officer Buchanan. The child was attempting to cross the street in quest of her father, a real estate operator.

In one hand the little girl tightly clenched a penny, and in the other carried her blue plush hat. This she swung carelessly by her side, as she pattered across the pavement.

The child did not seem to see a heavy car that was bearing down on her. Buchanan did not see her, either, for she is wee and he is one of the giants of the force.

Women shoppers noticed Ruth's danger. They were too far away to rescue her, but not to sound a warning. They screamed. Buchanan heard, saw the situation and motioned to the motorman to stop. Buchanan seized the little girl in his arms, leaped forward, and the car rolled slowly over the spot where Ruth had stood a second before.

The rescue was loudly applauded. Ruth's parents, nearly distracted, were overjoyed when they found her at the Central Police Station.

SALINAS WINS.

SANTA ANA, Oct. 11.—[By A. P. Night Wire.] The State synod of the United Presbyterian Church closed its two-day session here with the election of Rev. D. A. Russell of Barstow colony, near Fresno, as moderator, and Rev. H. H. Bell of San Francisco as clerk. Salinas was selected for the next synod.

Moral Gag?

EDDIE CASE IS TOO SHOCKING.

Attorney Works Would Hold All from Public.

Says if He Were the Judge He'd Suppress It.

Preliminary Not Concluded, Goes on Monday.

Lewis R. Works, recently added to the staff of City Prosecutor Eddie's counsel in the case now pending against the moral censor for the alleged contributing to the delinquency of Alice Phelps, a minor, furnished the feature of yesterday's preliminary examination before Judge Wilbur by his declaration that in the interests of public morals the press ought not to print one word about the hearing. He declared that if he were on the bench he would send an order to the managing editors of the Los Angeles papers to suppress all news of the prosecution of the municipality's Good Government guardian of civic purity. His remarks were occasioned by additional efforts on the part of all the newspaper representatives to obtain details of the testimony.

Yesterday's session was devoted to a further cross-examination of Mrs.

(Continued on Sixth Page.)

Advocate of Gag-Rule in Eddie Case.

Attorney Lewis R. Works, of counsel for the defense of the City Prosecutor and moral censor, who hotly declared yesterday that all information regarding the grave charge against that public servant should be withheld from the public.

LIKE BROTHER COMETS.

Two Painters, Working Three Miles Apart, Fall from Houses Almost Simultaneously.

Fate mixed coincidence, luck and misfortune in her melting pot yesterday. After dipping her magic wand in the amalgamation, she waved it majestically over two men. Although they were working more than three miles apart, they were brought together as patients at the Receiving Hospital at the same moment.

The men are painters. Their initials are the same, J. L. The first letter of their surname is P—Payne and Peyton. Each fell from the roof of a house. The more serious of the injuries were sustained on the left side in each case. Payne sustained a broken ankle, and Peyton a wrist.

After the fractures had been reduced the men were placed on cots side by side in the ward. Before the men were removed to their respective homes they exchanged experiences as to how it feels to fall through space.

Payne is 48 years old and lives at No. 4165 Wesley avenue. While tarring a roof at No. 1292 Thirty-seventh drive he slipped and fell to the ground, a distance of about twenty feet.

Peyton is 28 years old and lives at No. 916 South Olive street. He missed his footing on a roof at No. 986 South Cahuenga avenue. He also fell about twenty feet.

No Compromise With Renegades.

WRITE NAMES OF TAFT ELECTORS ON BALLOTS.

RESOLUTIONS asserting that the Republicans of Los Angeles county will consent to no compromise with renegade politicians and urging the Republicans of California to write on their ballots the names of electors pledged to Taft and Sherman were adopted yesterday afternoon by the Taft Republican city and County Central Committee at a meeting in the Merchants Trust building. Hon. N. Blackstock, who presided as chairman of the committee, expressed a determination to write in names of his own selection rather than desert President Taft and the Republican party, and this was the general sentiment of both city and county representatives.

The resolutions point out that party fealty may be conserved by writing on the ballot the names of the thirteen electors nominated by genuine Republicans at Sacramento. The right of Republicans who find themselves constrained to vote for Wilson is recognized without impairing their Republican standing, but the committee does not recommend that they do so.

Steps were taken by the Republican committee to fill all vacancies on the Republican ticket and put a full ticket in the field at the November election for all offices in the county. A committee headed by Chairman Blackstock was empowered to recommend such a ticket for consideration at the next meeting of the County Central Committee. Candidates for Supervisor, and in the Senate and Legislative districts will be suggested, and the Central Committee will see that Republicans have an opportunity to vote for representatives of their party for all offices. The resolutions adopted follow:

Whereas, the most extraordinary, anomalous and liberty-menacing political condition ever known in the United States now impends over the heads of the Republicans of the State of California; and whereas, this Republican committee is bound to recognize, resent, expose and denounce that condition, brought about through the combined and amazing actions of men, once Republicans, who have deliberately chosen to be false to known Republican principles, precedents and practices; and whereas, this committee, speaking in behalf of the Republican Old Guard, whose members revolt against the monstrous and wicked conspiracy to disfranchise them now being made, under cover of law, by the Bull Moose fanatics here and now adopts the following resolutions:

Resolved, that the action of the renegade Republican Roosevelt tricksters, of the last California Legislature in enacting a complicated election law, supplemented by the barefaced seizure by degenerate "Progressives" of the name and organization of the Republican party, so as to effectually exclude from the official ballot the names of Taft and Sherman electors, entitle the perpetrators of the villainy to the execration of all honest citizens of whatever political faith.

Resolved, that for the sake of party consistency and personal fealty to principle, we recommend Republicans to write upon their ballots the names of the thirteen electors who were nominated by the Taft Republican convention at Sacramento.

Resolved, that, while we admit that Republicans who are disinclined to write, or are prevented from any reason from writing, the names of the thirteen Taft electors upon their ballots, may feel themselves fully justified in voting for the Wilson electors in order to defeat Roosevelt in California; and while we do not recommend to them that last desperate resort, we nevertheless concede that they may do so, in the existing emergency, without permanently impairing their loyalty as Republicans or their standing as honest citizens.

Resolved, that we deplore the recent action of the Supreme Court of California in this case, because the court, after denouncing this complicated election law, as "a very bad law," nevertheless sustained it, instead of going to the logical length by declaring the law unconstitutional, which it manifestly is, and would be so declared upon a square issue "upon all fours" before the court.

FOR ELECTORS.

Following are the Taft Republican nominees for Presidential electors in California. Write them on the ballot: Andrea Sbarboro, Norman Bridge, Ross Campbell, Charles E. Clinch, Arthur E. Miller, Joseph Martin, Mrs. K. M. Flynn, Anson S. Blake, Frederick Dodge, Charles N. Felton, J. Bixby, Robert Sweeney and Simon Levy.

Modern and Commodious

KNICKERBOCKER CLUB PLANNING NEW HOME.

FOLLOWING the report of its Investigation Committee recommending the $250,000 site at Ninth and Olive streets for the proposed new twelve-story block to house the Knickerbocker Club, President R. W. Hahn took immediate steps yesterday to ascertain in fuller detail the manner in which the ambitious scheme may be carried into effect. A second committee composed of Linton Tedford, chairman; R. A. Forsythe, F. L. Blumer, C. F. Hogan and H. M. Bigelow, was named to report on a financial plan at the next meeting of the club.

The plan which received the indorsement of the Building Committee after some weeks of inspection of all available sites is for the erection of a modern office block of reinforced concrete twelve stories in height, and to cost in the neighborhood of $400,000. It is believed that the needs of the organization will be met, with ample room for expansion, by the use of the two top stories of the building, the rest to be devoted to offices. It is planned to furnish the clubrooms in a thoroughly modern fashion at an estimated cost of $50,000.

A second location which has the warm support of a considerable element of the club is that of the present club quarters at No. 437 South Hill street. In order that as complete data as possible be at hand from which to make a choice, Hahn yesterday named a second committee to consider this site and formulate similar plans for the consideration of the members. This body is composed of George Willett, chairman; H. C. Brown, T. S. Lewis, R. V. Foster and J. E. Reid.

Public Service: City Hall, Courts.

SUMMARY OF THE DAY.

Announcement was made yesterday that the zoo at Eastlake Park will be moved into temporary quarters at Griffith Park as soon as they can be constructed, pending the creation of large zoological gardens in the great park.

The Board of Public Utilities recommended the adoption of the freight-carrying franchise for the Pacific Electric lines east of Main street yesterday.

City Engineer Hamlin told the Harbor Commission yesterday that the time has come for a large ferry on the inner bay to ply between San Pedro and East San Pedro.

The unromantic ending of a romance that had its inception in a Venice cafe was related in the Superior Court yesterday when a young wife charged her mother-in-law with having alienated the affections of her son, who is the young woman's husband. She demands $50,000 damages.

At the City Hall.

MOVE THE ZOO TO GRIFFITH PARK.

EASTLAKE WILL LOSE ONE OF ITS MAIN ATTRACTIONS.

Plans Prepared for Temporary Quarters for Animals in Easterly Part of City's Largest Area of Public Land, and Transfer Will Be Made During the Winter.

Eastlake Park is to lose its zoo and Griffith Park is to gain this attraction. The transfer of animals is to take place within a comparatively short time—during the ensuing winter. Landscape Engineer Cox of the Park Department is preparing plans for the temporary quarters for the animals, and as soon as the structures are completed they will be used.

Superintendent Shearer said yesterday that the site selected for the temporary zoo is a part of the general location selected for the greater zoological gardens, which it is proposed to acquire within the next year or so. It is a tract of about 100 acres, located in a cup-like depression in the hills, facing easterly, and running down to the Los Angeles River. The location is not far from the old ostrich farm. The protected location, and the advantage of the morning sun on the animal cages and pens is considered especially advantageous.

The general plan for the proposed improvements provides for an administration building at the westerly end of this tract, and back of this, higher up the hill, will be located a semi-circle of animal cages and pens. To the east will be fields of from ten to fifteen acres for herbiverous animals with smaller sections in the lower portions of each field, wherein grasses and grains may be grown, so that the animals may have access to green feed when desired.

As the zoological gardens expand it is proposed to create larger fields back of the ones to be first erected.

A tract lying below the location to be thus used, and close to the Los Angeles River is subirrigated land and suitable for the growing of vegetables, which will be raised for animal feed.

The removal of the zoo from Eastlake Park to Griffith Park is simply a preliminary step towards the acquirement of the greater zoological gardens planned for the city. The society formed for the purpose of advancing this project, and which has agreed to donate $10,000 for this purpose, if the city will provide an equal sum, is meeting with much encouragement in its work, and already has between $6000 and $7000 pledged for this purpose.

The Park Commission is in receipt almost weekly of offers of animals for the zoological gardens, but because of present conditions it has been unable to accept these offers. As soon as the transfer of the Eastlake zoo to Griffith Park is made, there will be opportunity to receive such donations, and it is believed that within the ensuing year there will be a great increase in the exhibit of animals.

Another feature of this change of location that is considered by the Park Commission, is the fact that the new attractions at Griffith Park will be the means of taking many people to that place who now have only the vaguest idea of the city's magnificent park lands possession in this holding.

FREIGHT FRANCHISE.

PASSAGE RECOMMENDED.

The Board of Public Utilities recommended yesterday the granting of the freight-carrying franchise to the Pacific Electric Railway, covering the company's tracks on Ninth street east of Main street; Seventh street, east of Los Angeles street; Los Angeles street north of First street, and Aliso street to the company's private right of way on the Pasadena Short Line, and across certain streets in the Rose Hill district.

Under the provisions of this franchise the Pacific Electric Company will pay a minimum of $1500 per annum.

When the business increases over the four miles asked for to any extent the company will be required to pay 1 cent per mile for the haul of each car, whether it be loaded or empty.

The franchise is for twenty-one years. While the board passed it in this form, it is possible that some minor changes may yet be made in it, under consideration, before it reachts the City Council, as Chief Deputy City Attorney Robertson was instructed to give special attention to several points and report on them if he deems them sufficient to demand a reconsideration.

J. A. Anderson, president of the Municipal League, appeared before the board yesterday and proposed a change in this ordinance, limiting its tenure so that after five years on one year's notice it may be terminated by the city, the company being allowed only the privilege of hauling freight to and from industries that have spur tracks along its line. This would, of course, eliminate any transfering of freight from outside points through the city unless it were consigned to some concern having a spur along the Pacific Electric's lines covered by this franchise.

Wilmington's Ambition.

A petition filed with the City Clerk yesterday by property owners of the business district of Wilmington asks the City Council to provide for an ornamental lighting system on Canal street, from First to Third streets. Lamp posts with five lights each are desired.

Plans for Pilot Boat.

The Harbor Commission decided yesterday to ask the City Council for permission to advertise for bids and to enter into a contract for the construction of a harbor boat for the use of harbor officials. The specifications were discussed and adopted. The boat is to be a motor boat thirty feet long and with a six and a half-foot beam, and with a seating capacity for twelve persons.

Negotiations Pending.

The Public Service Commission is negotiating with the San Pedro Water Company for the purchase of its water plant at the harbor, and the deal was almost closed when it was discovered that there aglets discriminatory rates for the Banning Company and John T. Gaffey. The board is not inclined to take the plant until these rates have been cancelled. East San Pedro property owners and lease holders are impatient over the delay, as they desire the city to install a water service for that district. The Harbor Commission decided yesterday to notify correspondents who have applied to it for information as to what may be expected for water service, the exact situation as reported to it by the Public Service Commission.

Hollywood Contract Awarded.

The Board of Public Works awarded to H. H. Curtis yesterday the contract for macadam paving, sidewalks, gutters and curbs on Townsend street, between Sunset boulevard and Willoughby avenue, in Hollywood. The contract price is $16,-202.52, and 180 days are allowed for the completion of the work.

Street-Opening Conference.

The Board of Public Works decided yesterday to hold a conference with the Streets and Boulevards Committee of the City Council next Thursday afternoon at 1:30 o'clock on the project of opening and widening Santa Barbara avenue from Figueroa street to the westerly city limits. Offers have been made by property owners whereby the city may be able to save thousands of dollars in the opening of this street at the present time, and it is probable that favorable action will be taken.

Bids for Crushed Barley.

The Board of Public Works opened bids yesterday for the supplying of 650 tons of crushed barley to the aqueduct works. These bids ranged from $29 to $32 per ton. The board saved the city about $40,000 last season by the purchase of barley before the great rise in price, and it expects to effect a saving by making a contract at this time.

Larger Ferry Needed.

City Engineer Hamlin told the Harbor Commission yesterday that the time has come when a ferry large enough for the transportation of teams and automobiles across the inner harbor, from San Pedro to East San Pedro is desirable, and urged that the subject should be investigated. The commission decided to take up the subject in connection with plans for improvements in the landing at the foot of First street.

May Force Plants to Move.

The Public Welfare Committee decided yesterday to inspect the industrial district in proximity to Exposition Park, and it may recommend to the City Council that industrial concerns within that district be compelled to seek other locations. Their existence in that locality is objectionable to the Park Commission and some of the residents of the district.

Signs Free Lunch Ordinance.

The Mayor signed the ordinance yesterday which will place an additional tax of $25 per month on all places selling liquors that give away free lunch or edibles. The ordinance will go into effect thirty days after its publication.

NOT ENOUGH SIGNATURES.

County School Superintendent Is Asked to Create New Districts for the Benefit of Pupils.

Residents of New Era school district presented a petition yesterusy asking that a portion of the territory embracing fourteen square miles, be set aside as a new district. There are eighteen children of school age who will benefit by this change. County Superintendent Keppel is figuring the assessed valuation of both territories. If the change would raise the bond issue of the New Era district to more than the 5 per cent. limit, the other districts cannot be created, he says.

A petition, following one rejected last week, was received from residents of San Antonio and Bell districts, asking that territory be taken from the former and added to the latter. It was rejected because it has not enough signatures of heads of families.

Keppel returned yesterday from a week's trip in the north, where he attended the Teachers' Institute at St. Helena. He passed Thursday in an inspection of San Francisco's city schools, and routine business of the California Teachers' Association. He says there is rejoicing in the north because the State Printer has begun to turn out text-books needed in the schools.

WISHING TO DIE, LIVES.

Young Woman Takes Chloroform and Falls Unconscious, But Is Saved at Receiving Hospital.

Weary of life, she said, because she was "destined never to have the least bit of pleasure," and brooding over the thought that life is a failure, Mrs. Marjorie Gobin, about 21 years old, attempted to commit suicide yesterday by drmking chloroform. Her life was saved by Dr. Carter at the Receiving Hospital.

Mrs. Gobin pleaded with the hospital attaches to let her die. Between sobs the woman called to her mother to take good care of her little daughter, Vera, and begged to be permitted to go to sleep.

"Please don't waken me," she said. "My dream is such a happy one."

Mrs. Gobin had charge of a branch laundry office near Ninth and San Pedro streets, and lives at No. 726½ South San Pedro street. She fell unconscious to the floor of her office just as a customer called. On a table was found the following note:

"Dearest mother: It seems I am destined not to have the least little bit of pleasure, for you know every time anything happens to make me happy, it is never for long. Oh, mother, there is no doubt of it, life is a failure for me. Perhaps this is because I am so wicked. I don't know. I am a perfect failure, mother, so don't grieve for me. Take good care of my darling Vera. Good-by. Marjorie."

At the Courthouse.

CAFE ROMANCE ENDS DISMALLY.

MOTHER-IN-LAW IS SUED FOR ALIENATION.

Cashier, Alleged to Have Married Manager So that She Would Not Have to Work, Declares Husband Was Offered Large Sum to Leave Her.

A romance which had its inception in a Venice restaurant found its way to Judge Craig's department of the Superior Court yesterday when Mrs. Josephine Sheerer charger her mother-in-law, Mrs. Ada Bram, with having alienated the affections of her husband, Harry, and asked $50,000 damages.

Josephine was cashier at Williams' Cafe and Harry Sheerer was manager. Two months after she met him they were married. At that time Harry, according to his wife, was earning $12 a week with the promise of an increase to $15. His mother, however, is wealthy, and it was apparent that Harry was working to keep busy.

The wedding was performed June 14, 1911, and the couple separated February 27 last. Mrs. Sheerer alleges the parting was caused by Mrs. Bram, who offered her son a handsome sum if he would leave his bride.

Attorney Appel examined Mrs. Sheerer with the view of showing that she knew Harry was incompetent before she married him. In fact, on the wedding day as she was trying on her gown, she said to a Miss Williams she knew Harry was queer, but she was tired of working and wanted a home. His mother was going to give him a home and $10,000 in cash, she said, and she intended to marry him. Mrs. Sheerer denied these statements. She also denied she had broken an engagement with a Turk in order to marry Harry.

Appel will try to show that Harry was never able to support himself and that Mrs. Sheerer was not injured in his love and affection because she had been told and therefore knew the young man was incompetent. Further, it will be shown, Appel asserts, that Harry fell in love with every girl he met and had marrying fever.

HER OWN CHILD.

MOTHER MUST ADOPT HER.

In order to have custody of her own child, Mrs. May Louise Harvey will have to adopt her. This was the unusual situation which arose in her divorce suit against Percy V. Harvey.

It developed during the trial before Judge Monroe yesterday that the child, Alberta Maxine Quaid, aged 7 years, had been adopted by Mrs. Harvey's mother, Mrs. Helen Moss, of Inglewood, with the sanction of Harvey, who deserted his wife a year after the marriage.

The court held yesterday that allegations of acts committed by Harvey in other States are not sufficiently corroborated. On the failure-to-provide charge in this State, corroborative testimony was given by Mrs. Harvey's mother and sister. She was granted a decree on the ground of failure to provide.

Harvey is fighting to get the custody of the child. Mrs. Harvey also wants her, but no order giving Alberta to her could be made yesterday by Judge Monroe because the parents had voluntarily parted with her. Mrs. Harvey wept bitterly on the stand.

DAYS ASIDE RANK.

GERMAN COUNT NO LONGER.

G. F. von Weimer, stripped of his pretensions as a German Count, pleaded guilty to forgery in Judge McCormick's court yesterday and asked for probation. The amount involved represented a note for $50, purported to have been signed by Mrs. Ducommun, a widow.

Von Weimer has a past, it is asserted, by Deputy District Attorney Alexander. While he was in jail numerous women called on the telephone to inquire about him.

He asserts he is an invalid an wants to be operated on. After pleading yesterday, the court remanded him into the custody of the Sheriff. He will be sentenced Tuesday.

CASE GOES ON.

FARMERS TELL CATTLE HABITS.

That cattle hunt grass and water holes and that they will stray from one to find the other was in evidence in the trial of the suit of Archie J. Hicks against Henry J. Butterworth before a jury in Judge Dooling's court for damages to his peanut and watermelon crops. Attorney Jud Rush, for Butterworth, moved for a non-suit in which the fencing law arose. The motion was denied.

Rush tried to show that Hicks did not have his ranch near Lancaster fenced. He also put theb urden of proof on Hicks to pick out the alleged trespassers. One witness identified a red bull and a black cow as the property of Butterworth and as being the chief marauders. Brands, the habit, reputation and wandering nature of cattle were told in detail by cattlemen from Antelope Valley.

COURTHOUSE NOTES.

BREVITIES MISCELLANEOUS.

GUARDIANSHIP FIGHT. The appointment of a guardian for the person and property of Frank S. Stoddard, who is in Patton, will be fought in the Probate Court next Thursday. Stoddard was adjudged insane by Judge Willis. His wife, Harriet G. Stoddard, wants to be appointed his guardian, and is opposed by Howard E. Reach, attorney for Stoddard. The question involves property at Tropico worth $18,000. Barstow and Bearman are the opposing attorneys, the former representing Reach and the latter Mrs. Stoddard.

PROSPECTIVE CITIZENS. The next naturalization class, which was scheduled to be called in Department Ten on the 23rd inst., will not be held until November 20, owing to a Federal statute which provides that no person shall be naturalized within a period of thirty days preceding a general election. Examiner Jones reports a class of sixty persons, which he believes will be doubled before the examination. This promises to be the largest class in the history of the local courts.

DAUGHTER IS NAMED. Letters of administration have been granted to Josie Miles Parker, daughter of Daniel C. Miles, a resident of Worcester, Mass., who died February 22, last, leaving property in this county valued at less than $10,000. Miles was a brother of Gen. Nelson A. Miles, and owned a lot in the Painter & Bale tract, Pasadena. Mrs. Parker is a resident of that city. The children surviving are George M. Miles of Miles City, Mont.; Herbert J. Miles and Arthur W. Miles of Livingston, Mont.

MARRIAGE A FAILURE. Alexander Godino, a waiter, had a brief but unhappy married experience, according to his story in the Divorce Court yesterday. He said he was married December 2, 1910. On Christmas night when he returned home, anticipating a happy celebration, he found his wife, Carrie, had fled, taking his watch, jewelry and other articles easily carried. Detectives failed to find a trace of her. Godino's version of the affair was corroborated by Mrs. Godino's step-mother. The decree was granted.

ASKS CITATION. Bridget A. M. Calvert, a daughter of Isaac Calvert, who died March 18, last, petitioned the Probate Court yesterday to cite Eva Longfellow of this city into court, stating that she is suspected of having concealed the furniture of the rooming-house at No. 527½ South Main street. The daughter is the administratrix and is seeking to obtain the furniture for the estate.

INCORPORATORS. Hardwood Finish and Supply Company, incorporators, R. H. Raphael, C. L. Flack, E. A. Nicholson, J. A. Holden, J. N. Burns; capital stock, $50,000; subscribed, $5. Cadwalader Brothers, incorporators, M. A. Cadwalader, T. R. Cadwalader, G. D. Cadwalader; capital stock, $25,000; subscribed, $300.

IN THE INFERIOR COURTS.

Boys Who Steal Ride on Freight Train Released Because Arrested at Wrong End of Trip.

Fred Murray and Olin Lester, 16-year-old boys of Mojave, count themselves fortunate in having been arrested in this city instead of in their home town. They were tried in the Police Court yesterday on a charge of having stolen a ride from Mojave and were released by Judge Frederickson.

Longing for a peep at the big world, the boys crawled into a box car at Mojave. They were observed by the train crew, but instead of ejecting the boys, the crew locked them in the car. When the train arrived at River Station the boys were arrested by a Southen Pacific employee.

"The offense of beating the company out of railroad fare was committed at Mojave, not here," declared the court. "It was the duty of the company employees to have arrested the boys there instead of allowing them to ride to this city."

Winner of Race Loses.

J. A. Martin won a race with two motorcycle officers Thursday on West Sixth street, but lost his laurels yesterday in the Police Court when Judge Frederickson sentenced him to thirty days in the City Jail, but suspended sentence on the young man's promise to obey the speed laws.

The officers testified that Martin challenged them to a race. They pretended to accept, and followed Martin a few blocks until they had the desired evidence. Then they overhauled the racer and arrested him.

"I wasn't acquainted with your laws," was the excuse William Fraunberg of Pasadena gave when he was arraigned for speeding. He paid a fine of $25.

Chinese Is Punished.

Ah Wah, a Chinese merchant, was fined $50 or fifty days by Police Judge Frederickson yesterday for having broken Oliver Waller's leg. Mrs. Lena Waller, the boy's mother, appeared as the complaining witness. Ah alleged that Waller was a member of a gang of boys that threw a rock through one of his shop windows, and that when the lad ran he tripped and fell, breaking his leg. Mrs. Waller asserted that her son was not with the other boys and that Ah broke the boy's leg when he knocked him down.

Arraigned for Murder.

Joe Rivas, 38 years old, was arraigned before Police Judge Frederickson yesterday on a complaint sworn to by Detective Talamantes charging Rivas with the murder of Francisco Chavez on the 6th inst., in the rear of the Cafe de Italia, No. 608 North Main street. The court set the examination for the 15th inst., committing Rivas to jail without bail. Rivas smiled continuously during the arraignment. It is alleged that Chavez and Rivas had an argument over the rebellious conditions in Mexico, when the latter invited the former to fight a duel. Chavez, who died at the Receiving Hospital about three hours later, was shot as he walked through the cafe door.

Highwayman Held.

Lentz Talkington, 20 years old, who is alleged to have held up and robbed G. A. Siminton in his grocery store at No. 2415 South Park avenue, Sunday evening, was held to answer in the Superior Court yesterday by Police Judge Williams. Byron Carter, 16, Talkington's alleged accomplice, is in the custody of probation officers.

It is charged Talkington planned the robbery to secure money to take a young girl out for an evening's entertainment. Carter visited the store and located the cash drawer by making a small purchase. While Carter engaged Siminton in conversation, Talkington walked in and held them both up. Talkington was arrested as he was about to enter the home of the girl.

VOTERS' RIGHTS PARAMOUNT.

Court of Appeal Decides Board of Supervisors May Submit any Question at Regular Election.

The right of the Board of Supervisors to submit any matter on which an expression of opinion from the voters may be desired, at any regular election, was upheld yesterday by the Court of Appeal. The issue was raised in an action by a taxpayer, Ralph H. Brown of Alhambra, who sought a mandatory writ restraining the County Clerk from submitting certain propositions to a vote of the people by placing them on the official ballot to be voted on in Los Angeles county this fall.

The board enacted an ordinance regulating and licensing certain kinds of business in the county August 30, 1910. This ordinance provided that at every general election four questions, viz: shall wholesale and retail liquor dealers, winery keepers, hotel and restaurant liquor dealers, and public billiard-room licenses be granted in the precinct? The County Clerk was authorized to put these propositions on the ballots for each precinct without further order.

The petitioner contended that the ordinance was void and asked that the County Clerk be restrained from placing these questions on the ballots to be used at the general election November 5 next. The court held that the board is not bound by the result of the expression of opinion thus gained and that this expression is ineffectual for any purpose, but that under the county government act in the general statutes, the board is empowered to submit to a vote any question it may see fit.

The $20.00 Suits I sell are made in a modern, sanitary work shop, by high-class tailors who know how to make good clothes. They are absolutely all finished by hand, and better workmanship could not be put into a suit at any price. This clothing is guaranteed to me by the manufacturer to give good honest service, and I stand behind that guarantee and will absolutely replace any suit that does not prove satisfactory.

R. J. BUSCH

Clothier, Hatter, Haberdasher,
Second and Broadway.

Just out of the high rent district.

The Paid-in capital of the Conservative Investment Company is over $1,226,218. It owns properties worth over $1,400,000. It has a yearly income of over $140,000 from rentals alone. More than that sum will be made from profits from the sale of houses and lots; and from the increase in land values and our earnings from Subdivisions and Building Operations. Send your order for shares NOW at 37½ cents to Conservative Investment Co., 408 West Sixth Street. Phones Home A2043; Main 2043. Office Open Evenings. "Watch Conservative Shares Grow." Call or write TODAY for free booklet.—[Adv.

No Other Like It

The Los Angeles Times

Illustrated Weekly

Forty Pages of Good Reading and Pertinent Pictures.

Ready for Readers Saturday and Sunday Mornings

Following is a partial list of the contents of this week's number.

CLIMBING UP POAS. By Frank G. Carpenter.
EN ROUTE ACROSS RUSSIA. By Gen. M. H. Sherman.
SYSTEMATIC MOUNTAIN-FIRE FIGHTING. By W. A. Du Puy.
UNCLE SAM'S SAILORS FED BY ELECTRICITY. By Rene Bache.
THE ONLY WOMAN U. S. MARSHAL. By a Special Contributor.
THE STOLEN FURS. By Richard Spillane.
BENSON'S BOOMERANG. By Neeta Marquis.
WHEN THE FLOOD GATES OPENED. By May C. Ringwalt.
A PORCINE PESSIMIST. By Jay S. Jackson.
A GLARING SIGN. By Ward Trail.
CONTRADICTING A REPORTER. By George W. Burton.
WHEN FATE INTERVENED. By W. H. Greenfield.
SAYINGS OF BURDETTE.
WHO'S WHO—AND WHY.
THE EAGLE.
THE LANCER.
GOOD SHORT STORIES.
CITY AND HOUSE BEAUTIFUL.
PRACTICAL POULTRY CULTURE.
ORCHARD, FARM AND RANGE.
BY THE WESTERN SEA.
INDUSTRIAL PROGRESS.
WISDOM BY HERBERT KAUFMAN.
WOMAN IN HOME AND WORLD.
HUMAN BODY AND CARE OF IT.
SOUTHERN CALIFORNIA CARAVANSARIES (Illustrated.)
PAGE CARTOON BY GALE.

Royal Baking Powder
Absolutely Pure

The Woman Makes the Home

She makes it best who, looking after the culinary department, turns her back resolutely upon unhealthful, or even suspicious, food accessories. She is economical; she knows that true economy does not consist in the use of inferior meat, flour, or baking powder. She is an earnest advocate of home made, home baked food, and has proved the truth of the statements of the experts that the best cooking in the world today is done with Royal Baking Powder.

You are in the fresh water sea of Opportunity
"You are in the Amazon—dip it up!"

Welcome Tidings

For Your Friends and Kinsmen in the Old Home.

A PREMIUM AND A PRIZE

Los Angeles Times

40-Page

Illustrated Weekly

The Unique Magazine of the Sensuous Southwest.

How You Can Secure It FREE

(See list of rich CONTENTS every week.)

As a means of affording residents of Los Angeles and Southern California an opportunity to promote and exploit this Southwest Paradise land, and to keep their friends in the Middle West and East, as well as beyond, most informed regarding the unequaled climate, wonderful beauty and remarkable growth and prosperity of this favored section, The Times will mail a separate free copy of its Illustrated Weekly, ON CONTRACT, FOR SIX MONTHS, postpaid, to any address in the United States, for every yearly subscription to the Daily and Sunday Times costing $6, the cash payments to be made quarterly in advance.

This high-class, intensely interesting, carefully edited California Weekly Magazine is under the editorial direction of Harrison Gray Otis and is devoted to the development of California and the progress of the west, to the exploitation of their marvelous natural resources and the word-painting of their wonders and beauties. Popular descriptive sketches, solid articles strong in fact, statement and information; brilliant editorials, correspondence, poetry and pictures; the Home, the Garden, the Farm and the Ranch. Californian in tone and color; Southwestern in scope and character, with the flavor of the land and of the sea, the mountains, slopes, valleys and plains of the "Land of Heart's Desire." Foremost as a vehicle for the needs of prospective home-seekers on the Pacific slope, supplying reliable information to all inquirers and to those abroad having kin beyond the Rockies.

Six large issues (and there are twenty-six of them in six months) to be equal of a $6-cent book. Sample copies sent on request. Subscription price, $2.00 a year, postpaid.

Spread the Alluring Story of Happy, Sun-Kissed California Del Sur.

TWO REVISED OFFERS

FIRST OFFER: Remit $2.25 to The Times-Mirror Company, Times Building, Los Angeles, Cal., for the first quarterly payment on a contract for one year's subscription to the Daily and Sunday Times, and the Illustrated Weekly, delivered to your house or office, or mail to you an EXTRA COPY, FREE, of this

Surpassing, Incomparable Weekly Magazine

Will be sent for six months, by mail only, to any given address, post paid.

SECOND OFFER: Or, with a full year's subscription and $4.00 in advance, an EXTRA COPY of the Illustrated Weekly will be sent, FREE, for 13 months.

These offers hold good for a limited time, but are not made in connection with any other Times Premium.

(Use this form of Coupon, re-writing it on a separate sheet if necessary to insure legibility and accuracy.)

To The Times-Mirror Company, Times Building, Los Angeles, Cal.

Mail an EXTRA COPY of the Illustrated Weekly, FREE, for six months, to .....

and also deliver the Daily and Sunday Times, including the Illustrated Weekly, for one year, to .....

The first quarterly payment, $1.50, is herewith. This order, coupled with your offer, is to be construed as a year's contract between us.

NOTE: Where a full year is paid in advance, $4.00 each, the Weekly goes free for 13 months. In such cases change the dates of the coupon accordingly.

THE TWO JOHNS.

BY NEETA MARQUIS.

"John is off on another drunk."

Everybody in the Associated Charities office wore a long face, and that was the news they were passing around to one another.

"I'll declare," exclaimed the secretary, rumpling up his tuft of white hair with serio-comic desperation, "the next time a man comes and asks me to help him get rid of the liquor habit I shall be tempted to go out and buy him a barrel of whisky and let him drink himself to death as fast as possible."

But he didn't mean it. That was only his fashion of saying that the case of him who seeks to aid the oppressor is hard also.

John was once the best woodworker in St. Louis. He is still young enough to be very much worth while when it comes to saving for this present life.

The secretary had already done much for him when he finally made arrangements to keep him at his own home, out of town, and found work for him at his trade, at excellent wages, in a place where there was no "rapid damnation" handy. Things had been going beautifully — until

The telephone rang, and the assistant secretary took the message which came over it. She looked sadly at the secretary as she repeated it to him a moment later.

"John had some more hemorrhages last night."

Then there was more depression. I was mystified, until they explained to me that this was another John—John Swede, who was dying of tuberculosis in a little tent provided for him by the Associated Charities on a suburban hillside.

It was three years since he had first come to the association, almost carried from the train which bore him and his other out of the ice-bound North. They had provided a tent and sustenance for him then until he grew strong and well again that he went back to work on a dairy ranch.

John was an ambitious fellow, so anxious to get ahead that he worked too hard, under unfavorable conditions. In a few months he was on his back down grade again. The Barlow Sanatorium took him in for a little time at the earnest solicitation of the Associated Charities, but they had dismissed him three weeks ago as an incurable.

While we were talking in the secretary's office, the stenographer entered with the word that John—the other John this time—had come. Soon I saw him.

He stood in front of the secretary's desk with his head bent. His eyes were bloodshot and his nose was out of shape.

"Mr. Sewall," he said, "you don't know how much courage it takes to come to you this morning."

"Yes, John," said the secretary in a kind but matter-of-fact tone, "I think I do know just about how much."

The man made his full confession in bitter humility. He said he had spent the night before on a doorstep, having no money to pay for a

"But, John," spoke up the assistant secretary gently—the whole office family was deep in concern—"you have had a drink this morning. Why did you get that?"

John's hands went out in a grand sweeping gesture of hopelessness.

"The devil got me that," he said simply. "He can always get it. Some people will hand a man a drink when they won't give him a bite to eat."

There was the tragedy of truth in his utterance.

I wish I had space to tell you all the story, but I can only outline it.

John wanted another chance, and the secretary gave it to him. They made an agreement that all John's wages should be paid to the secretary, and any necessary purchases to be made by him. John was to report that morning to the out-of-town man, the secretary's wife giving her consent and free permission over the telephone. The secretary was to send down the box of carpenter's tools he had had removed to the office, so they would be out of the way of harm and the pawnshop.

John's former employers, through a word from the secretary, held his place open for him and took him back as soon as his shaken nerves were steady enough again.

He is still there doing fine work and making his fight with the help of his friends.

"People criticize us when we do that sort of thing," said the secretary to me. "They say it is a waste of time and effort. But my experience with fellows of John's type is that they are in them the best working material. They are always in demand at good wages. The main thing is to get them willing to be helped to overcome the habit."

As for poor John O., the assistant secretary took me with her when she went to see him that afternoon.

In spite of his dreadful night, when the heavy hemorrhages all but killed him of his life, he was up and dressed, and insisted upon bringing chairs outside for us to sit and talk with him in the sunshine.

He was a big man, raw-boned and athletic once powerful. But his clothing hung from his shoulders now as from a wooden frame. His bare feet were in gray knitted bedroom slippers, and there was a telltale spot of crimson on one.

He talked with us in the most commonplace, practical way of his recent experience—of how, when he knew a second hemorrhage was coming on he felt that he must summon aid, got up and walked part way down the hillside to the nearest neighbor's and back again, losing some of the warm vital fluid at each step.

It seemed a mockery to talk to him about getting well, but there was in the brave, calm, sweet spirit of the man, unlettered though he was, that conveyed its own deep lesson to us.

When we had spoken our final words of counsel and good cheer my companion had given him for his week's board which she had brought him, he told us he was very glad we had come, that he was sorry the assistant secretary had to take so much trouble on account.

That was three weeks ago, and I had expected ever to see him again. But only last Friday in the rain he came into the office, gaunt, spectral, but calm and courageous as ever—only a little weaker.

He shook his big, bony hand with unfeigned pleasure. There was a dignity and sweetness of character about him which made me understand how he had taken hold on the hearts of those who were caring for him in his last days.

How the sheer heroism of those men can watch death draw nearer, inch by inch, and never flinch or cry out, compels our respect, even our sympathy.

And it is men facing such crises as here described who know what stands the Associated Charities can do in a crisis.

Free—

First prize in the great B... represents the title of a be...
You have twenty-thr... a start in life.

An additional supply of ...

Following is the... winners in Th... Contest. One... or more valuab... for everybody.

PRIZE.

1st Prize—5-Passenger Car...
2nd—One Piano, with Player...
3rd—One Janes Highland V...
4th—One Cash Prize .....
5th—One Norris & Hyde P...
6th—One Fischer Piano ...
7th—Newport Land Co., R...
8th—Fairbanks Piano .....
9th—Scholarship from Do C...
10th—Scholarship at Huntin...
11th—Victrola .....
12th—Vocal Course at Calif...
13th—One Columbia Grafono...
14th—University of Southern... Oratory .....
15th—Scholarship Page Milli...
16th—Scholarship Page Se...
17th—One Columbia Grafono...
18th—Jewelry .....
19th—Furniture .....
20th—Pacific College of Oste...
21st—Art Goods .....
22nd—Spanish Scholarship ...
23rd—One Eastman Kodak, ...
24th—One Columbia Grafono...
25th—New Standard Encyclo...
26th—New Standard Encyclo...
27th—Hollman Business Coll...
28th—One Eastman Kodak ...
29th—Jewelry .....
30th—Furniture .....
31st—Scholarship California ...
32nd—Pacific Coast School ...
33rd—Pacific Coast School ... Shorthand Course
34th—One Columbia Grafono...
35th—Booklovers' Shakespea...
36th—Booklovers' Shakespea...
37th—California School of A...
38th—The World's Best Ma...
39th—The World's Best Ma...
40th—One Eastman Kodak ...
41st—Askin & Marine, 1 Su...
100 CO...
Fifty 4-lb. Boxes Rough He...
Fifty 2½-lb. Boxes Rough ...

Rules Tha... Times Bo...

The contest is open to a... bers of their families are b... The Times a picture repres... neath this picture will be a... and the author, together w...

Cut out the picture and ... name, writing your name ... provided.

No restrictions are pla... tures are secured. Each p... If you are not certain of ... answers to the picture. N... ACCEPTED TO A PICTUR... contestant if correct answe... picture and coupon. Extra ... answers. All answers to ... ing your set.

Additional pictures and ... fice, by mail or by person... are properly filled out on ... It is necessary that picture... all answers may be uniform...

When you have all 77 ... or mail them in a neat flat ... office, addressed "BOOKLO... awarded contestants sendi... In the event of two or mor... solutions, the person using ... set of answers will be de... persons having the same ... same number of coupons, ... given to each of the tying ... may choose any one of the...

More than one prize wi... member of the family may ...

Only one complete set ... one picture) of answers m... be made strictly according ... of more than one person ...

All answers will be c... will have no preference o... swers must be filed within ... appeared.

The awards will be ma... citizens whose names will ...

The correct answers ... local trust company or ban...

Entry to the contest m... or letters of inquiry conce... Booklovers' Contest Editor...

The Ti... Co...

Broadw...
Branch Office...
LOS A...

THE TWO JOHNS.

BY NEETA MARQUIS.

...is off on another drunk."
...body in the Associated Chari-
...ties wore a long face, and that
...the news they were passing
...to one another.
..."I declare," exclaimed the secre-
...tary, pushing up his tuft of white
...hair with comic desperation, "the
...time a man comes and asks me
...to help him get rid of the liquor habit
...he is tempted to go out and buy
...a barrel of whisky and let him
...drink himself to death as fast as pos-
...sible."
...He didn't mean it. That was
...the fashion of saying that the
...case of him, who seeks to aid the
...unfortunate is hard also.
...He was once the best wood-
...turner in St. Louis. He is still young
...enough to be very much worth while
...when it comes to saving for this
...life.
...The secretary had already done
...much for him when he finally made
...arrangements to keep him at his own
...home out of town, and found work
...for him at his trade, at excellent
...wages, in a place where there was
..."small damnation" handy. Things
...had been going beautifully — until
...the telephone rang, and the as-
...sistant secretary took the message
...that came over it. She looked sad-
...dened as the secretary saw she repeated it
...and a moment later.
...John had some more hemorrhages
...that night."
...Then there was more depression. I
...was startled, until they explained to
...me that this was another John—John
...Brooks, who was dying of tuber-
...culosis in a little tent provided for
...him by the Associated Charities on a
...certain hillside.
...It was three years since he had
...come to the association, almost
...broken from the train which bore him
...out of the ice-bound North.
...They had provided a tent and sus-
...tenance for him then until he grew
...strong and well again that he went
...back on a dairy ranch.
...He was an ambitious fellow, so
...anxious to get ahead that he worked
...hard, under unfavorable condi-
...tions. In a few months he was on
...the down grade again. The Barlow
...sanitarium took him in for a little
...while at the earnest solicitation of
...the Associated Charities, but they had
...warned him three weeks ago as an
...added
...While we were talking in the sec-
...retary's office, the stenographer en-
...tered with the word that John—the
...John this time—had come. Soon
...after him.
...He stood in front of the secretary's
...desk with his head bent. His eyes
...were bloodshot and his nose was
...quite out of shape.
..."Well, well," he said, "you don't
...know how much courage it takes to
...come to you this morning."
..."Why, John," said the secretary in
...a kind but matter-of-fact tone, "I
...don't know just about how
...much."
...John made his full confession
...in humility. He said he had
...been on the night before on a door-
...step having no money to pay for a
...bed.
..."Now, John," spoke up the assist-
...ant secretary gently—the whole of-
...fice really was deep in concern—
..."you had a drink this morning.
...Did you get that?"
...John's hands went out in a grand
...gesture of hopelessness.
..."The devil got me that," he said
...simply. "He can always get it. Some
...one will hand a man a drink when
...he won't give him a bite to eat."
...There was the tragedy of truth in
...a nutshell.
...I wish I had space to tell you all
...the story; but I can only outline it.
...John wanted another chance, and
...the secretary gave it to him. They
...made an agreement that all John's
...wages should be paid to the secre-
...tary, and any necessary purchases to
...be made by him. John was to re-
...port each morning to the out-of-town
...job, the secretary's wife giving her
...kind and free permission over the
...telephone. The secretary was to send
...down his box of carpenter's tools he
...had left removed to the office, so they
...would be out of the way of harm and
...temptation.
...John's former employers, through a
...word from the secretary, held his
...job open for him and took him
...back as soon as his shaken nerves
...were steady enough again.
...And he is still there doing fine work
...and making his fight with the help
...of his friends.
...People criticize us when we do
...this sort of thing," said the secretary
...to me. "They say it is a waste of
...time and effort. But my experience with
...cases like John's type is that they
...repay us them the best working ma-
...terial. They are always in demand
...at good wages. The main thing is
...to get them willing to be helped to
...break the habit."
...And so for poor John O., the assistant
...secretary took me with her when she
...went to see him that afternoon.
...It was one of his dreadful night, when
...the heavy hemorrhages all but
...ended of his life, he was up
...dressed, and insisted upon bring-
...ing chairs outside for us to sit and
...visit with him in the sunshine.
...He was a big man, raw-boned and
...once powerful. But his
...clothes hung from his shoulders now
...as from a wooden frame. His
...bare feet were in gray knitted bed-
...room slippers, and there was a tell-
...tale spot of crimson on one.
...We talked with us in the most com-
...monplace, practical way of his recent
...illness—of how, when he knew
...the second hemorrhage was coming
...he felt that he must summon aid,
...get up and walked part way
...across the hillside to the nearest
...house, and back again, losing
...much of the warm vital fluid at each
...step.
...It seemed a mockery to talk to
...him about getting well, but there was
...in the brave, calm, sweet spirit
...of this man, unlettered though he
...was, that conveyed its own deep les-
...son to us.
...When we had spoken our final
...words of counsel and good cheer
...my companion had given him
...money for his week's board
...and she had brought him, he told
...us how very glad we had come,
...how sorry the assistant secretary
...had to take so much trouble on
...account.
...Only three weeks ago, and I
...expected ever to see him again.
...Early last Friday in the rain he
...came to the office, gaunt, spectral,
...with pride and courageous as ever—
...but much weaker.
...He took his big, bony hand with un-
...mixed pleasure. There was a dig-
...nity and gentleness of character about
...him which made me understand how
...he had taken hold on the hearts of
...those who were caring for him in
...his last days.
...I shall never forget the heroism of those
...days when we watch death draw nearer,
...and he knew and never flinch or
...complain. We respect, even
...sympathy.
...It is a man facing such crises as
...this described who know what
...work the Associated Charities can
...do.

Free---A $1750 Automobile for Playing a Game

First prize in the great Booklovers' Contest game is a $1750 automobile. The game is simply seventy-seven pictures, each of which represents the title of a book.

You have twenty-three days to solve the pictures and win a fortune. Get those seventy-seven pictures—this is your chance for a start in life.

CATALOGUES

An additional supply of Catalogues has been received by express and all orders for the Catalogues can now be filled promptly.

Following is the great prize list for the winners in The Times Booklovers' Contest. One hundred and forty-four or more valuable prizes. Something for everybody.

PRIZE.	VALUE.
1st Prize—5-Passenger Cartercar. Value	$1750.00
2nd—One Piano, with Player Attachment	800.00
3rd—One Janes Highland Villa Tract, Lot 9, Block 20	750.00
4th—One Cash Prize	500.00
5th—One Norris & Hyde Piano	400.00
6th—One Fischer Piano	400.00
7th—Newport Land Co., Real Estate	350.00
8th—Fairbanks Piano	350.00
9th—Scholarship from De Chauvenet Conservatory of Music	300.00
10th—Scholarship at Huntington Hall	200.00
11th—Victrola	200.00
12th—Vocal Course at California School of Artistic Whistling	150.00
13th—One Columbia Grafonola with Table	150.00
14th—University of Southern California Scholarship, College of Oratory	140.00
15th—Scholarship Page Military Academy	135.00
16th—Scholarship Page Seminary	125.00
17th—One Columbia Grafonola with Cabinet	100.00
18th—Jewelry	100.00
19th—Furniture	100.00
20th—Pacific College of Osteopathy	75.00
21st—Art Goods	75.00
22nd—Spanish Scholarship Gallegos' School of Languages	75.00
23rd—One Eastman Kodak, Special Size 3¼x5½, Leather Case, etc	68.70
24th—One Columbia Grafonola with Cabinet	68.00
25th—New Standard Encyclopedia (Set)	60.00
26th—New Standard Encyclopedia (Set)	59.00
27th—Hollman Business College, Two Scholarships	55.00
28th—One Eastman Kodak Special	50.00
29th—Jewelry	50.00
30th—Furniture	50.00
31st—Scholarship California School of Artistic Whistling	50.00
32nd—Pacific Coast School of Railroading, 1 Bookkeeping Course	50.00
33rd—Pacific Coast School of Railroading, 1 Typewriting and Shorthand Course	50.00
34th—One Columbia Grafonola with Cabinet	31.50
35th—Booklovers' Shakespeare (Set)	31.00
36th—Booklovers' Shakespeare (Set)	31.00
37th—California School of Artistic Whistling, Expression Course	30.00
38th—The World's Best Music (Set)	28.00
39th—The World's Best Music (Set)	28.00
40th—One Eastman Kodak No. 3, Leather Case, etc	24.45
41st—Askin & Marine, 1 Suit of Clothes	20.00
100 CONSOLATION PRIZES.	
Fifty 4-lb. Boxes Rough House Chocolates	100.00
Fifty 2½-lb. Boxes Rough House Chocolates	62.50

Rules That Will Govern The Times Booklovers' Contest

The contest is open to everybody. Only Times employees and members of their families are barred. Daily for 77 days will be published in The Times a picture representing the title of a book, one each day. Beneath this picture will be a coupon to fill in with the name of the book and the author, together with name and address of entrant.

Cut out the picture and coupon, filling in the book title and author's name, writing your name and address neatly and plainly in the place provided.

No restrictions are placed on the manner in which answers to pictures are secured. Each picture represents the title of one book only. If you are not certain of your solution you may send in one to ten answers to the picture. NO MORE THAN TEN ANSWERS WILL BE ACCEPTED TO A PICTURE. Incorrect answers will not count against contestant if correct answer is also given. And put one answer to each picture and coupon. Extra coupons must be secured and used for extra answers. All answers to each picture must be kept together in compiling your set.

Additional pictures and coupons may be obtained at The Times office, by mail or by person. Answers will not be accepted unless they are properly filled out on the coupons appearing beneath each picture. It is necessary that pictures be sent in with the answers in order that all answers may be uniform.

When you have all 77 answers, fasten them together and bring them or mail them in a neat flat package—not folded or rolled—to The Times office, addressed "BOOKLOVERS' CONTEST EDITOR." Prizes will be awarded contestants sending in the largest number of correct solutions. In the event of two or more persons having the same number of correct solutions, the person using the smallest number of extra coupons in the set of answers will be declared the winner. In event of two or more persons having the same number of correct solutions, and using the same number of coupons, an equal interest in the prizes tied for will be given to each of the tying contestants, or the persons involved in the tie may choose any one of the other lesser prizes.

More than one prize will not be awarded to any one family, but [illegible] member of the family may enter the contest and submit a complete [illegible]

Only one complete set (comprising not more than 10 answers to any one picture) of answers may be submitted by a contestant. Awards will be made strictly according to the merit of each separate list. The names of more than one person must not be written on any one coupon.

All answers will be considered on their merits. The first set filed will have no preference over the last set filed; provided only that answers must be filed within the time specified after the last picture has appeared.

The awards will be made by the Contest Editor and three well-known citizens whose names will be announced later.

The correct answers to the series of pictures will be filed with a local trust company or bank a week previous to the close of the contest.

Entry to the contest may be made at any time. All communications or letters of inquiry concerning the contest should be addressed to the Booklovers' Contest Editor, The Times.

The Answer Book

The rules of the contest permit you to make one, two, three, four, five, six, seven, eight, nine, or ten different answers to each picture. But, if you do not have an Answer Book, you must make each answer on a separate picture and coupon. If, for instance, you make one answer to picture No. 20, you will need only the one copy of the picture and coupon No. 20. If you make two answers to No. 20, you will need two copies of picture and coupon No. 20 on which to submit your two answers. And so on.

But if you have an Answer Book you can make from one to ten answers to each picture, and yet need ONLY ONE COPY OF EACH PICTURE.

The Answer Book contains 77 double pages. On the 77 top pages you paste the 77 contest pictures. On the 77 bottom pages you write down your answer or answers to each picture. Submit as many different answers to each picture as you wish, and so increase your chances of getting the correct answer to each picture, but you cannot submit more than ten answers to any one picture.

Look at the reduced cut of one of the pages of an Answer Book, below.

The Answer Book increases your opportunity of getting the correct answers TENFOLD, yet you need only one copy of each picture!

See Reduced Facsimile of Answer Book Below

Only One Copy of Each Picture Is Required With
ANSWER BOOK
This Page Is for Picture No. 1

INSTRUCTIONS TO CONTESTANTS

Cut the picture out of the paper, trim it neatly around the heavy lines, paste same carefully on this sheet.

This booklet is made so that you can conveniently carry the same in your pocket. When you have pasted the picture in this space, study it carefully and write your answers, either with pen or pencil, in the blanks below.

The rules of the contest permit you to send in ten answers. Incorrect answers will not count against contestants if correct answer is also given. Read rules of the contest.

The Contest Editor will answer any questions you may wish to ask.

HAVE YOU A CATALOGUE? If Not, You Will Need One.

PASTE PICTURE NO. 1 NEATLY IN THE SPACE ABOVE.
Write Title and Name of Author in the Blank Below.

No. 1 .....
No. 2 .....
No. 3 .....
No. 4 .....
No. 5 .....
No. 6 .....
No. 7 .....
No. 8 .....
No. 9 .....
No. 10 .....

My Total Number of Answers to Picture No. 1 is .....

Your Name .....
Street and No. .....
City or Town, State .....

DO NOT WRITE IN THIS BLANK SPACE

Number Correct ..... Number Incorrect .....

Notice—Wait until you have all the answers to each picture in the contest. Then you must turn the entire set of answers over to the Contest Editor. The Contest Editor and competent judges award the valuable prizes. Get the rules of the contest and read how the prizes are awarded.

READ DAILY STORY—IT MAY AID YOU.

ANSWER BOOK COUPON.

BOOKLOVERS' CONTEST EDITOR,
The Los Angeles Times,
Los Angeles, Cal.

Inclosed find 70 cents (75 cents by mail) for which send me the answer book and the 6 certificates good for pictures No. 36 to No. 70, inclusive, FREE, for which I agree to subscribe to the Times (or continue my present subscription) for three months from date, and pay 75c per month.

Name .....

Full Address .....

State if old or new subscriber.

DON'T OVERLOOK THIS!

35 PICTURES AND COUPONS FREE WITH OUR BOOKLOVERS' CATALOGUE. GET ONE NOW!

SO THAT YOU MAY BEGIN THIS CONTEST WITH EVERY ADVANTAGE, The Times will give the first 35 pictures free with every catalogue of book titles sold. The price of the catalogue is 35 cents—40 cents by mail. The value of pictures given free with each catalogue is, of course, many times that sum.

This is the Contest Editor's official catalogue, copyrighted and published exclusively by the Booklovers' Contest Company of San Francisco. It contains the titles of 4500 books, with their authors, and FROM IT ARE SELECTED THE 77 TITLES REPRESENTED BY THE 77 PICTURES IN THIS CONTEST.

THUS ALL THE CORRECT TITLES ARE TO BE FOUND IN THE CATALOGUE!

Take an object lesson showing the advantages of the catalogue to contestants: Suppose a picture represents a ship on fire at sea. Suppose, also, that you haven't the least idea what title it can represent. Well, study out the picture. Turn to your catalogue. See if a book is listed such as "The Fire at Sea," or "The Burning of the Ship," or something like that. Keep at it, and use your brains, for remember that ALL THE CORRECT TITLES ARE IN THE CATALOGUE.

You don't have to know anything about books to be successful in this contest! But the contest is educational. When you get through you will know a whole lot more about books than you do now!

You'll find lots of fun in solving the pictures, and you know that there are lots of splendid prizes for the winners. It's profitable fun.

With each catalogue are given seven certificates, each good for five consecutive pictures from 1 to 35. Thus all seven certificates are good for the first 35 pictures. The certificates are redeemable separately, or all together, and may be redeemed at any time during the contest.

We admonish contestants that this newspaper reserves the right to withdraw the free picture offer at any time without notice. This remarkable offer is a new feature with the Booklovers' Contest, and it may prove too great an expense in redeeming and printing the pictures. It may be continued throughout the contest or summarily withdrawn.

YOU HAD BETTER GET A CATALOGUE AT ONCE.

CATALOGUE ORDER FORM

BOOKLOVERS' CONTEST EDITOR,
LOS ANGELES TIMES,
LOS ANGELES, CAL.

Inclosed find 40 cents, for which send me a Booklovers' Contest catalogue of 4500 titles and the 7 certificates redeemable for the first 35 pictures free.

NAME .....

STREET AND NO. .....

CITY AND STATE .....

The Times-Mirror Company

Broadway at First Street
Branch Office---619 South Spring St.
LOS ANGELES, CAL.

Hairdressing and Manicuring Parlors, Second Floor.

VILLE DE PARIS
317-325 SO. BROADWAY — 312-322 SO. HILL STREET
A. FUSENOT CO.

WOMEN'S AND CHILDREN'S
HOSIERY

Our fall assortment comprises the best makes and qualities in hosiery. We especially recommend the following excellent values at popular prices.

Women's Lisle Hosiery.
Price, pair 35c
Or 3 pairs for $1.00. Made with double soles, high spliced heels and toes. In fast black, or tan color.

Women's Cotton Hosiery.
Price, pair 35c
Or 3 pairs for $1.00. Medium weight cotton stockings, with double soles, heels and toes, all black or black with white soles.

Women's Silk-Lisle Hosiery, at, pair 50c
In gauze or medium weights. All black, with deep garter tops.

INFANT'S PURE SILK STOCKINGS—Sizes 4 to 6½. An exceptional value at three pairs for $1.00. In white, sky blue and pink.

INFANT'S SILK AND WOOL STOCKINGS—Sizes 4 to 6½. Soft and warm. Shown in black, white, tan, pink and sky blue. Price 3 pairs for $1.00.

Pony Stockings For Boys and Girls
Strong and Durable Hosiery In the Celebrated Wayne Knit 25c Pair
The heels and toes are knit with four threads—the knees and soles are double strength.

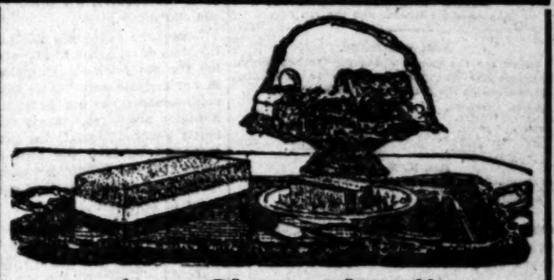

At "Christophers"

A Special Sunday Ice Cream Brick—Every Sunday.
Christopher's Quality Ice Cream, 50c a 3-layer quart brick if called for. 80c, packed in a freezer and delivered.

SUNDAY, OCTOBER 13th
Burnt Almond, Vanilla, Caramel

SATURDAY CANDY SPECIAL
Always 25c a pound
HONEY PEANUT NOUGAT
At all four stores.

551 So. Broadway — 241 So. Spring
350 So. Broadway — 321 So. Spring

Piles, Fistula, Fissures and Hernia

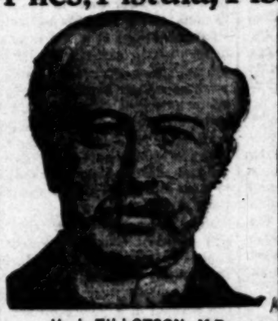

H. J. TILLOTSON, M.D.
[Established 31 Years.]

I publish my photograph, personally conduct my office. I am the longest established, most successful and reliable, as medical credentials and press records prove. I possess skill and experience acquired in such a way that no other can share. Experience is the safe standard by which judgment should be valued.

NO MONEY REQUIRED TO COMMENCE TREATMENT. Many patients have no confidence in their doctor because he demands pay before a cure has been effected, and there are many who have been misinformed about their condition, or through unsuccessful treatment have become skeptical and think there is no cure for them. I want an opportunity to treat such cases. It makes no difference about the financial part, as I accept pay for my services as benefits are derived, when I am satisfied the patient is reliable. I will prove my ability to cure you before asking pay for my services.

Most Time Saving, Most Natural, Most Safe. No Detention from Occupation, Family or Home. A Radical and Permanent Cure.

I invite you to come to my office. I will explain my treatment for Hernia, Piles, Fistula, Varicose Veins, Pelvic, Nervous, Blood, Kidney, Bladder and Rectal Diseases.

Piles, Fistula, Rectal Diseases.

These diseases are very common; most frequently found in persons of middle or advanced age; are exceedingly annoying, often very painful, and sometimes very dangerous, and frequently unfit one for pleasure or occupation. My treatment and successes are the result of years of experience; my treatment is kindly applied. I cure Piles without cutting. If I do not cure your Piles, Fistula and other Rectal Diseases, my treatment does not cost you anything. Gentleness in treatment comes from treating many cases. I guarantee a cure of Piles, Fistula, Ulcers and all curable Rectal Diseases.

Trusses Seldom Cure Rupture.

Disregard for existing Hernias has cost many lives. The smallest hernias are the most dangerous, because of the increased liability to strangulation. I am aware that a great deal of fraud has been practised in connection with the alleged cure of ruptures. I say positively that I cure rupture, to stay cured. I cure with perfect safety, and entail no suffering, and do not detain you from occupation.

Written Guarantee

Dr. Tillotson's written guarantee means a cure or no pay for services. I guarantee to cure certain diseases or refund every dollar you have paid me. My services cost you nothing unless I cure your Varicose Veins, Hernia, Piles, Fissures, Fistula or any disease I guarantee to cure. My terms are reasonable and no more than you are willing and able to pay.

READ MY BOOK—It contains information every person should have regarding themselves. Sent Free to those who, in my opinion, will be benefited by it.

I OFFER A FREE CONSULTATION AND EXAMINATION.
ENGLISH, GERMAN, SWEDISH, NORWEGIAN, DANISH, SPANISH SPOKEN.

H. J. TILLOTSON, M. D.

Office Hours—8 a.m. to 12 m.; 1 to 5 and 6 to 8 p.m. Sundays, 9 a.m. to 1 p.m.
Entrance, 254 South Broadway, Cor. Third and Broadway, Los Angeles.

WEBB'S HAIR TONIC
Cures Dandruff—stimulates growth of hair—prevents falling. The best hair tonic ever produced. For sale by BOSWELL & NOYES, 300 South Broadway, Corner Third. 50c

DR. HUMELBAUGH, Dentist
NEW ADDRESS, 533 1-2 SOUTH SPRING STREET
Office Hours, Daily 8 to 6; Sunday, 9 to 12.

Natural Looking Teeth
Artificial teeth that don't look good and feel natural are a failure. We study the question of naturalness in all its phases when restoring teeth by ALVEOLAR METHOD. Call or write for our book. It is free.
REX DENTAL COMPANY,
DR. C. M. RANKINS,
203 Severance Bldg., Cor. 6th and Main Sts.
F70711. Main 763.

IMPORTANT TO GAS USERS.
You can now heat with gas. No work. No waste. No worry. No dust. No dirt. No odor. Write for booklet—"PERFECT HEATING WITH GAS."
LOS ANGELES VACUUM GAS HEATING CO., 2114 West Second St.

Shields & Orr
Tailors
Make the best $35 Suit in the city

Beeman & Hendee
351-353 So. BROADWAY
Our New Store abounds with beautiful new things. Come in.

PUBLISHERS:
THE TIMES-MIRROR COMPANY.
OFFICERS:
H. G. OTIS, President and General Manager.
HARRY CHANDLER, Asst. Gen. Mgr. and Treas.
HARRY E. ANDREWS, Managing Editor.
J. X. PFAFFINGER, Assistant Treasurer.
MARIAN OTIS-CHANDLER, Vice-Pres., Secretary.

Los Angeles Times

EVERY MORNING IN THE YEAR.
Daily, Sunday and 40-Page Illustrated Weekly.
Daily Founded Dec. 4, 1881—31st Year.

OFFICE: NEW TIMES BUILDING
First and Broadway.
Los Angeles (*Loce Ahng-hayl-ais*)

Entered at the Postoffice as mail matter of Class II.

ATTITUDE OF THIS JOURNAL.

For the country and the flag.
For the Constitution and the courts.
For upholding the honor of the army and navy.
For orderly liberty under law.
For an Ocean-to-Ocean highway.
For true freedom in the industries.
For unshackled labor, nation-wide.
For the just rights of the unorganized many.
For Labor's protection, reward and repose.
For the home and its safeguarding.
For social order and business solidarity.
For world-wide peace with honor.
For security in the State.
For the old cause and the Old Guard.

For TAFT AND SHERMAN

And against their allied antagonists.
Against political fads, freaks and frenzy.
Against the Big Noise and the Big Stick.
Against the new-fangled judicial recall.
Against free trade and free soup.
Against union conspiracy and misrule.
Against the un-American closed shop.
Against industrial discrimination and proscription.
Against, not organized labor as such, but
Against its acts when law-defying.
Against the bomb, boycott and blackmail.
Against strikes, picketing and violence.
Against "progressivism" backwards.
Against treason and the red flag.

FOR ELECTORS.

Below are the names of the regular Republican nominees for Presidential electors in California. Write them on the ballot; they are for Taft:

Andrew Sharboro,	Amos S. Blake,
Norman Bridge,	Frederick Dodge,
Ross Campbell,	Charles N. Felton,
Charles F. Clinch,	J. Bixby,
Arthur E. Miller,	Robert Sweeney,
Joseph Martin,	Simon Levy,
Mrs. E. M. Flynn.	

PROTECTION.

Pasadenans have become so enthused over outdoor drama that they will build a Greek theater. If the actors will only speak Greek the public will be saved.

NOTHING FOR SOMETHING.

Mr. Hilles estimates that Roosevelt spent $2,000,000 in his effort to capture the Chicago nomination. That was a mighty big price to have paid for something he didn't get.

A BIG BOY NOW.

The assessed valuation of all the property in California is slightly less than $3,000,000,000. If the State keeps on growing it will soon become as valuable as John D. Rockefeller.

AN EQUATION.

The way in which the Serbs are paying their own way from the United States to the Balkans to join in the war of the Christians against the Turks suggests a quality of fighter that is hard to down.

SORRY FOR HIM.

Our sympathies go out to Mayor Alexander, who feels duty-bound to hear the testimony in the case of a star among the good-government officials. It is too bad to expose an innocent old man to this kind of listening.

GOOD BUSINESS.

The churches and the clubs seem by way of providing Los Angeles with many of its best office buildings. Two clubs and one congregation are about to erect fine new structures of this type. One of the clubs wants to build a huge dining-room large enough for any banquet occasion which might arise in the city, and this is an urgent need.

TOO WISE.

A Fresno man who escaped from an asylum sixteen years ago decided that he is still insane and surrendered to the sheriff. He must be a remarkable individual if it took him only sixteen years to find out that he hardly knows enough to be at large. Why, many men right here in this town go from fifty to eighty years without learning as much.

THE LUCKY PACKERS.

At a Chicago banquet the packers will discuss the reason for the present high price of live stock. Apt as not they will have beefsteak for their dinner. While this article of food is not entirely extinct, it is certainly available to few other classes of Americans. By the way, the substitution of roast pork for beef at a recent dollar dinner in Los Angeles spelled failure for the spread as far as the viands were concerned. It is probable that the piece de resistance was left untouched on about 90 per cent. of the plates.

TAFT'S SPEECHES.

A great, if not a supreme, test of the mental power of a man is his ability to face the stenographers and say something new whenever he speaks. Few men can equal President Taft in satisfying this test. The record of his journeyings through the country shows a collection of speeches which in originality of idea, in elevation of thought, in grace and felicity of expression, in vigor of verb and temperance of adjective are models of style.

Compare the public utterances of President Taft with the slang of the prize ring and the argot of the slums in which the Progressive leader often indulges. Which is the fitter man for President of the United States?

Charles P. Taft testified that, while he had contributed large sums to the nomination and election campaigns of his distinguished brother, he had done so that the latter might enter the White House under no obligations to anybody. And the Cincinnati editor was not cross-questioned.

The eclipse of the sun yesterday was not visible in this section. The good Lord seldom hides his face to California.

WHY?

Why should any Republican, whether one of the Old Guard, or the new guard, or the blackguard hand, whether he be a standpatter, or a Progressive, or a humble follower of the pawnbroker-rebater-jawsmith alliance, join in the movement of the larcenists to destroy the Republican party of California and give that movement assistance by voting the so-called "Progressive" ticket?

What has the Grand Old Party ever done or left undone that should cause it to be stabbed to death by any soldier who has ever marched in its ranks and joined in singing its triumphant songs? In none of its battles has the party of union and freedom and protection had cause to regret its declarations of principle; and, except in the case of the two traitor Johnsons—Andrew and Hiram W.—and the traitor Roosevelt, it has not had cause to regret its choice of standard bearers.

Fremont—pioneer in politics as on the mountainside—ever bearing aloft the torch that was to light generations along the pathway broken by his restless feet.

Lincoln—great in purpose, noble in principle, patriotic in impulse, and matchless in judgment, whether of measures or men.

Grant—

"Patient of toil, serene amid alarms,
Inflexible in faith, invincible in arms."

Hays—conscientious, careful and conservative. Garfield—a scholar, a statesman and a soldier; a man who thought in Greek and acted in Anglo-Saxon. Blaine—the Henry Clay of his times with "a tongue of fire steeped in honey," and a breadth of statesmanship that embraced a hemisphere. Harrison—past master of eloquent diction. McKinley—patriotic, devoted, rich in the graces of statesmanship and wise in "saving common sense." Taft—a constructive statesman, a devoted patriot, an ardent lover of his country, a scorner of mean methods and mean men.

These are the great captains of Republicanism of an epoch of fifty-six years. They led the party whose principles are written in our organic and statute laws and whose achievements are our boast and our pride. A nation preserved, slavery destroyed, prosperity secured, boundaries extended, a flag respected on land and sea—these are the deeds that the Republican party has written in imperishable characters upon the parchment of the eternal ages.

Shall this giant be slain by the pigmies who are seeking to glut the vengeance of the charlatan who leads the Bull Moose contingent? "Not"—as the great Bull Mooser would say in his favorite slumgullion English—"not on your tin type."

THE DEMAGOGUES' DEBAUCH.

The unrest and dissatisfaction of many of the workers of our land may not be overlooked. The dangers which confront us may not be ignored. But it would not help the situation to place the destinies of this nation in the hands of the charlatan who is perambulating the land mouthing abuse of all who will not cater to his inordinate and unwarranted ambition.

It would not bring bread to the worker to strip our courts of justice of the power to enforce their decrees, or to make of them a half-way house to a trial and final determination at the polls. It would not feed the babies or lessen the labor of the wife, or put a coat on the worker's back, or furnish the children with school books, or promote the prosperity of the country to turn its control over to the anarchic, red-flagged, red-nosed, work-shirking brawlers whose main object in life is to obtain lesser hours of labor and larger schooners of beer.

The Times does not deride the honest workers of our land. It sorrows for their misfortunes. It sympathizes with their perplexities. It favors the enactment and operation of constitutional laws that might improve their condition. This is their country and their century and they are entitled to their full share of the wealth created by their strong arms.

But the wage-worker obtains constant and remunerative employment only when capital is content to invest in industrial enterprises.

A great Methodist divine once criticised the sermon of a young preacher by saying, "You cannot capture a fish by batting a hook with curses and slapping your pole into the water and shouting, 'Bite, damn you, bite.'"

Capitalists are as wary as trout. They cannot be coerced into investment, and they will shun a locality where industrial disturbances abound, as the tourist would shun a city infected with yellow fever.

The Progressive who seeks to brawl his way into office may find it advantageous to himself to beat the air with denunciatory phrases against "big business," and "special privilege," and "loathsome capitalism" and to cry out that the pending election is a fight of the masses against the classes. But the wage-worker who joins the Progressive demagogues in making wanton war upon capital invites the attention of the fool-killer, for the laborer thrives best when there is peace and prosperity in the land.

Misgovernment, and lawlessness, and radical, economic and financial changes, and unsafety to capital are the foes of the laborer, and they silence the ring of anvil and roar of furnace and remit factory and mine to the stillness of industrial death.

There are some reforms in legislation that might be made, but they will never be made on the lines indicated by the Progressive party. A fever cannot be cured by yelling at the patient. A sore cannot be healed by covering it with a mustard plaster; the roar of a cyclone cannot be silenced with the squeak of fifes.

A multitude of disgruntled Republican politicians who were elected delegates of themselves, by themselves, for themselves, as the representatives of imaginary constituencies, became crazed with the hope of obtaining in a new party the power they lost in the old one. They were heated with chasing rainbows of their own creation and drunk with themselves, and they met in Chicago and adopted a declaration of doctrine which favors every political fad. Upon the bridge of this crazy craft its ambition-crazed captain stands. His ship will never tie up at the White House wharf, for all of the American people have not altogether lost their senses.

Nicaragua wants a $12,000,000 loan. Here is a chance for the moving-picture men to invest their money.

"Battling for the Lord."

"Let the people rule!" (Acknowledgment to Los Angeles Republican Club.)

EGGS FROM THE AIR.

An egg, as analyzed by chemists, is shown to consist of nitrogen, oxygen, hydrogen and sulphur. The hen has had the monopoly thus far of combining these elementary substances into the nutritious and toothsome egg. She is obtaining at present in Los Angeles 45 cents a dozen for her product. In New York she demands 60 cents and threatens a 75-cent rate. At this rate of increase the time is coming when only John P. Morgan, Samuel Gompers and Clarence Darrow can afford to assimilate eggs. The rest of us will be compelled to eat our breakfast bacon without ovarian accompaniments. China can send us eggs which are well stricken in years, but these will not be available except for cake and pies and things (pronounced "pizen things.")

Yet there is relief in store for egg eaters. Mr. Paul Walden, a Russian scientist, promises a chemically-made egg. He will draw its constituent elements from the source whence Gates Ajar draws his speeches—from the air—the difference being that there is nutriment in the egg and none in the speeches. Mr. Walden claims that it has already been demonstrated that nitrogen for fertilization can be drawn from the air. Hydrogen, tinctured with sulphur, can be obtained at many mineral springs, and the reduction of oxygen to a fluid condition has been successfully accomplished by trained chemists in many localities.

We will still, however, be compelled to depend upon the lowly hen for eggs from which chickens can be hatched. Mr. Walden does not claim that his oxygen-hydrogen-nitrogen-brimstone compounded eggs can be developed by incubators, or even by a hen with maternal instincts, into chickens.

With eggs from the air, cucumbers and cheese from moonbeams, and spinach from alfalfa the cost of living will be materially reduced.

A USEFUL INVENTION.

For years electricians and mechanical engineers have dreamed of a storage battery of sufficient capacity to be used in electric propulsion of railroad trains. Such would dispense with the central power-house and the expensive pole and wire equipment and materially lessen the cost of moving a train.

The problem appears to be solved. On September 25 a train was taken with storage batteries from New York City to Long Branch, a distance of twenty-five miles, in fifty-seven minutes. The return trip was made in fifty-three minutes. The speed was the same as that made by the electric trains which drew their current from a central power houses.

"The train," said an eastern newspaper, "consisted of three cars, each provided with four 200-volt motors and 216-cell Edison batteries. Under the multiple unit system the cars are operated by one controller, a decided departure in storage battery development. The average consumption of electric current was four kilowatts a train mile. On the train was a party of 150, and the fifty-mile double trip was made at a cost of $2 for the entire amount of current consumed.

"There still remains the problem of charging. The cells of the batteries in this equipment, it is said, require seven hours' charging for a mileage capacity of from sixty to 100 miles, but by giving the batteries short intermediate charges—while, for example, the train is waiting at either end of the line—the longer period is broken up and, in addition, the efficiency of the batteries and the mileage they are capable of giving are greatly increased. The train itself is of the type most welcome to suburban dwellers. Each car is equipped with double trucks and is thirty-five feet long; its total seating capacity is forty-two. As completed and tested this particular train is to be transferred to Cuba where it will make regular trips of 100 miles on a branch line out from Havana. There is every likelihood of its duplication to fill American orders."

It is believed that the same class of storage batteries can be used to advantage for the propulsion of autos, thus doing away with the evil smell of gasoline and the danger of such an explosion as occurred the other day in Los Angeles when two lives were destroyed.

REPUBLICANS NOT TO BE DRIVEN.

A political party in many respects resembles an army. It is, or ought to be, organized primarily not merely to gain power in order to procure office for its members, but to promote a policy or defend a cause. Incidentally, its soldiers may legitimately expect to obtain advancement or win fame by meritorious service; but if the incident becomes the main object; if the party falls under the control of camp-followers who are willing to jeopardize the success of the cause in order to forward their own aspirations or defeat the aspirations of others, then the organization ceases to be an honorable army and descends to the level of a horde of bandits.

The miscreants who have for a time torn apart the Republican party of California have miscalculated their own influence and misunderstood the character of those whom they are attempting to control. Republicans are not "dumb, driven cattle" to obey the behests of brawling, self-seeking, self-sufficient upstarts who flourish gads and attempt to geehaw the team into their own private corral. Republicans are proud-spirited, independent men, and finding themselves entangled in the meshes of the spite, and desire for dominance, and determination to defeat Taft, of the Lissner gang, they may in their disgust permit or even help Democrats to win rather than submit to the rule of larcenous "Progressive" bosses.

THE REAL YELLOW PERIL.

If any party asking support for a Presidential candidate of its own selection should declare in its platform that it was in favor of admitting immigrants from China, Japan, India and other Asiatic countries in which even skilled labor is compensated with the equivalent of only a few nickels or dimes a day, it would be hooted out of existence.

The Democratic party does not declare itself for the admission of immigrants from Asia. But it does declare itself for the free admission of the products of the nominally-paid labor of that continent.

It would not bring Asiatic cheap labor into direct competition with American highly-paid labor, but it would bring its products into competition with those of the skill and industry of the workingmen of the United States.

It can readily be seen that American workingmen and working women would suffer as severely from the free importation of manufactures from Asiatic countries as they would from the importation of the labor that produces them.

The Democratic anti-protection policy would be detrimental to the United States and for the benefit of the rest of the world.

Carried into effect, it would open the commercial door of this country not only to the products of the cheap labor of Europe, but also to those of the much cheaper labor of China, Japan and India, with their hundreds of millions of inhabitants.

This is the real yellow peril.

HIRAM IN THE EAST.

[Hartford (Conn.) Times:] Hiram Johnson had slim audiences in Massachusetts on Tuesday. At Worcester, where he spoke in the big Merchants Hall, there were less than 2000 to hear him, and in the Boston arena his audience was not much larger. The Boston audience was lost in the vast auditorium, says the Boston Globe, which adds: "Rows of front seats were occupied, but behind and on either side were great, gaping vacancies that were disconcerting to the orator and discouraging to his spirit. Loyal applause could hardly make up for the disappointment in the matter of attendance."

The high prices at some of the restaurants are no doubt due to the upkeep expense of the maidenhair ferns and the crimson paper candelabra shades. They all cost high.

STORIES WELL TOLD.

A Hair-Raising Contest.

[Cosmopolitan Magazine:] Curtis Guild, former Governor of Massachusetts, was once asked for the funniest story he ever heard. This is the story he told:

"An Irishman and a Jew were discussing the great men who had belonged to each race, and, as may be expected, got into a heated argument. Finally the Irishman said:

"'Ikey, listen. For ivery great Jew ye can name ye may pull out one of me whiskers, an' for ivery great Irishman I can name I'll pull one of yours. Is it a go?'

"They consented, and Pat reached over, got hold of a whisker and said, 'Robert Emmet,' and pulled.

"'Moses!' said the Jew, and pulled one of Pat's tenderest.

"'Dan O'Connell,' said Pat, and took another.

"'Abraham,' said Ikey, helping himself again.

"'Patrick Henry,' returned Pat, with a vicious yank.

"'The twelve apostles,' said the Jew, taking a handful of whiskers.

"Pat emitted a roar of pain, grasped the Jew's beard and yelled, 'The Ancient Order of Hibernians!'"

His Only Complaint.

[Dallas News:] Former Senator Beveridge was talking about the child labor problem.

"Children are so plucky and so cheerful," said he, "we don't realize how horribly overworked they are till it's too late—till their bodies and minds are stunted irretrievably.

"I was once talking to a tiny errand boy at the height of the Christmas shopping season. He was working, I knew, seventeen hours a day. As he walked sturdily along with a mountain of parcels piled on his thin, narrow shoulder, I said to him:

"'Do you like your job?'

"'Yes, sir,' he said, 'I like it fine. Only'—

"Here he grinned up at me gayly from beneath his load.

"'Only I'm afraid I'm doing an automobile truck out of a job.'"

Fixing the Time.

[Louisiana Journal:] The defense had closed, the prosecuting attorney had finished his argument, and the judge, a rather pompous and long-winded magistrate, was hard at work charging the jury.

Suddenly he noticed that one of the jurymen had fallen asleep. The indignation of His Honor was boundless. Rapping sharply on his desk, he awakened the slumberer, who seemed not at all abashed at being thus caught napping. After glaring at him angrily for a few moments, the judge, in his most sarcastic tone, said:

"So that's the way you attend to your duty, is it? You're a fine specimen to have on a jury. Do you think your opinion will be of any value when I send you out to determine the fate of this prisoner?"

"Yes, sir," said the juryman, quietly. "I think so."

"Oh, you do, do you?" snouted the exasperated judge. "Pray tell me, sir, how long have you been sleeping?"

"I don't know, Your Honor," was the reply. "How long have you been talking?"

Vest Wanted to Know.

[Baltimore American:] Senator Vest of Missouri was making a speech in the Senate when two other Senators arose, all three addressing the chair at the same time. Mr. Vest looked amazed, and, after a minute's hesitation, called out:

"Mr. President! Mr. President!"

The president paid no attention to Mr. Vest, when the Missouri member changed his tactics by declaring his desire to make a parliamentary inquiry. This appeal was not lost on the president.

"The gentleman from Missouri will state it," he said.

"I believe I was addressing the Senate and had the floor," said Mr. Vest, "but it seems that I have it no longer. If I can't get it in any other way, I rise to parliamentary inquiry to find out how I lost it."

Uncle Joe on Utopians.

[Washington Post:] "Uncle Joe" Cannon, seated on the piazza of a seaside hotel, condemned a certain improvident type of social reformer.

"They're great borrowers," he said, "these chaps who are going to make the world over again."

With a chuckle he added:

"The worst thing about your Utopians is that they're all I-O-U-topians."

EUROPE'S GREAT NAVAL DRAMA.

[Washington Post:] The new groupings of English, French and Russian fleets presents the aspect of a naval triple alliance that appears to completely blanket any preparations the German-Austro-Italian alliance may have entered upon or which are still in a contemplative stage. As we gather from the plans as understood at Paris, the programme of action of this joint armada, the most powerful ever dreamed of, has been worked out, and the duties of each unit defined in the event of war in the future. The British, as it would appear, had fears that Germany and her allies, when ready to make a move, would endeavor to unite their forces, presumably at a point most convenient for the purpose. To render such a plan abortive the Austrian and Italian fleets must be held in the Mediterranean, and the German fleet in the Baltic prevented from concentrating with the North Sea squadron and breaking through the British blockades. Consummation of the alliance with France has been followed by the sailing of twelve dreadnoughts and as many more minor craft from Brest to Toulon in the Mediterranean, to replace the British warships about to be transferred to the English Channel. To the French has been assigned the task of holding the Austrian navy in check when the psychological moment arrives, if ever. Having solved the problem of the Mediterranean, the British turned to Russia to block a loophole in the cordon of the North Sea by interposing her fleet between the Baltic and the sea, thus permitting the British to mobilize a fleet strong enough to smother the Kaiser's ships should they seek to leave the North Sea either via the channel or the passage between Scotland and Norway. The British stroke of diplomacy obviously tightens her viselike grip on the naval situation, and it seems improbable that German hopes of crippling the British, at the sacrifice of her own fleet, are to be realized. The plan really insures peace, since it is deemed improbable that the British would strike the first blow. That point being conceded, it is not difficult to coincide with the foreign opinion that this array of "offensive naval forces

Pen Points: By the Staff

"Get more," said Col. Roosevelt.

A stress of wet and cold is predicted by the weather man at Armageddon.

About the only thing that can be said in favor of a cafeteria is that it has a chance in eluding the tip.

The Balkan situation will soon reach the "identical-note" period with a few powerful pariers on the side.

With a few more riots at Lawrence, Mass., we shall soon hear of a protest on the part of Mexico to intervene.

A correspondent writes to know how to get rid of fleas in a cellar or house. We would suggest filling up the hole.

Col. Roosevelt will soon be speaking again in Maine. And just listen to the vociferous silence on the whisky issue.

Why doesn't someone tell Mr. Bryan that the price of gasoline has advanced? Perhaps they do not care to worry the old man.

With the confirmation of Mrs. Rheta Childe Dorr ought to have a more civil service job for a "cozy corner" in the rooms of the commission.

Control of Chinese finances will be assumed by six powers. Five of the powers are known, and it is supposed that the sixth is a plumber.

The nomination of the rich Governor as Governor of New York indicates that there were many "practical" men at the Bull Moose convention.

The fall styles of men's clothing will be seen in the Broadway show windows. This is not such a dull old world after all for those who have the price.

The Bull Moosers of California have nominated a full electoral ticket, but some of the candidates are intoxicated with enthusiasm. And you can hardly blame them.

Thomas Riley Marshall is all worked up because he thinks he will be elected President. Thomas Riley is the only man who would be happy with a seat.

A prominent member of the Rabelais (L.) bar died the other day soon after reading an address of the Bull Moose party. Extreme disgust has been known to be fatal.

California is the only State we know where the dainty cobweb appears on the sleeping porch the whole year round—an eloquent tribute to our incomparable climate.

Augustine Apapas, the 115-year-old Cahuilla Indian, who was in Los Angeles the other day, says he cannot remember when the Democrats ever carried out an election promise.

Dr. George B. Nye, Democratic boss of Nye or from Pike county, O., has pleaded guilty to the charge of bribery. Well, that has been a long time getting Dock. He's in the game quite a while.

Senator William Alden Smith is a busy man. No sooner does he escape the bombardment on account of the Titanic investigation than he invites another by telling what he did not see in Mexico.

What is needed in this country is a recall of humbug, hypocrisy and hot air, and that delightful state will be with the defeat of the Bull Moose ticket. It is about time for good sense to have an inning in these United States.

And it would appear that a large part of the $177,000 contribution of Dan Hanna cannot be accounted for by the treasurer, Walter F. Brown, the Roosevelt boss of Ohio. The gang must be picking up a lot of soft money, all in behalf of the "new party."

People who complained about the way in which President Diaz ruled Mexico are now about ready to admit that if he was only way to preserve a semblance of peace in the republic. The best element of the country are demanding that the old order return from Elba. More than a hundred days have elapsed.

Woodrow Wilson is making speeches every day of the sophomoric variety that would kill him as dead as a last year's mackerel if this were an ordinary campaign. But Wilson has only to play golf, the motions and make all the noise of which he is capable. Nobody is voting for Wilson.

THE UPSTREAM PULL.

It's easy when you're drifting with the current down the stream,
When the oars are shipped beside you and the laughing waters gleam;
When there's naught to do but loll on cushioned seat and bask
In the happy, glowing sunshine while the water does the task.
But there comes a sudden widening in the fancy and the dream
When the time arrives that summons you to pull against the stream.

The fellow who's contented while he drifts with current bears him on
Finds that every mile he travels is a mile of wished-for haven gone;
Finds the water bears him surely, and the waiting chances lie,
But unless he does some rowing he will swiftly bear him by;
Finds that down the stream the voyage he looks for all are full,
And that if he'd seek the goal he must turn about and pull.

But it's easy—very easy just to drift with wind and dream,
Yet the man some time discovers that he cannot float upstream.
And he learns, too, that the world is full of folks that like to drift,
But the farther down the way he goes the current grows more swift;
And he also learns in seven-fold the useful ones would seem
To have no use for the fellow who won't pull upstream.

The Play.

McKEE RANKIN, A WAR-HORSE

GRAND OLD MAN OF CHARACTER ACTORS DUE IN TOWN.

Will Present Few Days of Sadie Adams and Others on the Stage of the Mason Opera-house—Incidental News Mention and Various Playhouse Brevities.

BY JULIAN JOHNSON.

McKee Rankin, who remains a staunch old war horse of the emotional drama at an age when most actors begin to tell their great grandchildren of what they did in Vallack's prime, is due in town to prepare for a little season of Sudermann, et al, at the Mason Opera-house.

I do not know how the company will be, nor how the productions will stand up under the critical eyes of

Ralph Stuart,

To be seen here tomorrow afternoon for the first time in several years. Mr. Stuart has the leading role of the new comedy, "A Dollar Did It," at the Burbank.

modernity, but I do feel assured that Rankin himself will give pleasure and artistic profit to his auditors.

Rankin in a good play, with proper surroundings, is as good an actor as he ever was and better than most character actors of any age.

His Larkin Bunce, in "Cameo Kirby," modestly submitted at the Mason a year or two ago, was a far greater cameo than the play, its name or its popular hero leading man.

If Er Lawahe's Kentucky feud play, "Peace on Earth," at the Belasco, had been as good as Rankin's acting in it, it would be running on Broadway today.

Rankin is one of the staunch old fundamental trees of American drama. He played in Los Angeles, a leading man, when Los Angeles was nothing more than a corner grocery for Mexican sheep-herders and Arizona cowmen. His relatives and descendants, the Barrymores and the Drews, are the aristocracy of the American theater today.

He will appear on the Mason stage following the week of "The Houndsman."

Laurette Taylor will close her engagement in "Barbarasa" at the Burbank Theater tonight, and her extended and variously partitioned summer season in Los Angeles at the same time.

Miss Taylor expects to leave for the East on Monday.

J. Hartley Manners, the author of all her plays this year, is also going East on that day.

Holbrook Blinn, who is starring in Paul Armstrong's new play, "A Romance of the Underworld," which comes to the Majestic Theater tomorrow night, was born in San Francisco, Cal., January 23, 1872.

He appeared with Frank Mayo at the age of 6 years.

He is a graduate of the Leland Standford University.

His first professional appearance was made in "The New South" at Stockwell's Theater, San Francisco, with which company he also made his debut before eastern audiences.

He then returned to California and organized a stock company for a season in Alaska.

His next engagements were with Frederick Warde, Effie Ellsler, Roland Reed and others.

Then he went to London with Cheerier Bailey Fernald's remarkable play, "The Cat and the Cherub," which had a run of one year in the British Metropolis.

He returned to the United States and played in the support of Martin Harvey, Olga Nethersole and other stars for the next nine years.

This was followed by the creation of the role of Napoleon in "The Duchess of Dantzig," in which part he appeared in both New York and London.

Then he was seen as Jack Marbury in "Sidney Jane," which ran one year at the Liberty Theater, New York.

Following this came a role of the Major in "The Man of the Hour."

Then came his association with Arnold Daly in such plays as "You Never Can Tell" and "The Shirker."

After this engagement he became leading support with Mrs. Fiske in "Salvation Nell," "The Pillars of Society," "Hannelle," "Becky Sharpe," "The Green Cockatoo" and other plays in her repertoire.

For the past two seasons he has been starred in "The Boss."

The Princess Indita's Royal Hawaiian trio, comprising one of the most pretentious acts in vaudeville, opened yesterday for a week's engagement in the cabaret show at Brink's Cafe.

In addition to the Princess Indita, Hawaiian contralto, who plays the ukelele with rare skill, there are Charles Kamaka, tenor and performer on the ukelele mandolin, and Charles Lemon, a pleasing baritone who completes the trio accompaniments on the guitar.

The trio have been in this country less than three months, and came direct from San Francisco, where they created a decided furore in the cabaret shows there. One of

ints: By the Staff

said Col. Roosevelt.

wet and cold is predicted for man at Armageddon.

only thing that can be said in eteria is that it has succeeded e tip.

situation will soon reach the e" period with a few pour e side.

ew more riots at Lawrence, all soon hear of a proposition of Mexico to intervene.

ndent writes to know how to eas in a cellar or basement. uggest filling up the hole.

velt will soon be speaking aine. And just listen to his ience on the whisky question.

n't someone tell Mr. Rockefeller price of gasoline has advanced? y do not care to worry the old

confirmation of Mrs. McCan we ve a more civil service. New corner" in the rooms of the

Chinese finances will be as ix powers. Five of the powers and it is supposed the sixth

nation of the rich Oscar Straus of New York indicates that many "practical" men in the convention.

styles of men's clothing are to the Broadway show windows such a dull old world, after all, ho have the price.

Moosers of California have nam- il electoral ticket, but none of tes are intoxicated with enthu- you can hardly blame them.

Riley Marshall is all worked up thinks he will be elected Vice Thomas Riley is the sort of ould be happy with a stiff neck.

ent member of the Raleigh (N. d the other day soon after hear- ess of the Bull Moose candidate isgust has been known to a

is the only State we know of dainty cobweb appears on its orch the whole year round, a ribute to our incomparable

e Apapas, the 115-year-old Ot- an, who was in Los Angeles re- says he cannot remember what rats ever carried out an election

rge B. Nye, Democratic leader ke county, O., has pleaded guilty rge of bribery. Well, they have g time getting Dock. He's been e quite a while.

William Alden Smith is a hero sooner does he escape British ent on account of the Titanic fa- than he invites another by air he did not see in Mexico.

needed in this country is a humbug, hypocrisy and hysteria delightful state will be reached defeat of the Bull Moose could is about time for good sense to aning in these United States.

would appear that a large slice 7,000 contribution of Dan Hanna accounted for by the immaculate . Brown, the Roosevelt boss of n gang must be picking up a lot oney, all in behalf of the "people."

who complained about the manner President Diaz ruled Mexico are t ready to admit that it was not to preserve a semblance of order ublic. The best element of the are demanding that the old man eturn from Elba. More than one ays have elapsed.

w Wilson is making speeches y of the sophomoric variety that il him as dead as a last year's if this were an ordinary cam- at Wilson has only to go through ns and make all the foolish re- he is capable. Nobody is watching

THE UPSTREAM PULL.

when you're drifting with the cur- down the stream,
o cars are shipped beside you and laughing waters gleam;
ere's naught to do but idle in the ioned seat and bask
appy, glowing sunshine while the r does the task.
e comes a sudden waking from the y and the dream
o time arrives that someone has to against the stream.

ow who's contented while the cur- bears him on
at every mile he travels shows a ed-for haven gone;
he water bears him softly where waiting chances lie,
ess he does some rowing it will tly bear him by;
at down the stream the niches that looks for all are full,
at if he'd seek the right one he t turn about and pull.

easy—very easy just to float along dream,
man some time discovers that he ot float upstream,
learns, too, that the world is full olks that like to drift,
farther down the river there the rent grows more swift;
also learns in sorrow that among ones would seem
no use for the fellow who will row upstream.

—[Chicago Tribune.

The Play.

M'KEE RANKIN, A WAR-HORSE.

GRAND OLD MAN OF CHARACTER ACTORS DUE IN TOWN.

Will Present Few Days of Suderman and Others on the Stage of the Mason Operahouse—Incidental News Mention and Various Playhouse Brevities.

BY JULIAN JOHNSON.

McKee Rankin, who remains a sturdy old war horse of the emotional drama at an age when most actors begin to tell their great grandchildren of what they did in Valley's prime, is due in town to prepare for a little season of Sudermann, et al, at the Mason Operahouse.

I do not know how the company will be, nor how the productions will stand up under the critical eyes of

Ralph Stuart,

who is seen here tomorrow afternoon for the first time in several years. Mr. Stuart has the leading role of the new comedy, "A Dollar Did It," at the Burbank.

authority, but I do feel assured that Rankin himself will give pleasure and ample profit to his auditors.

Rankin in a good play, with proper surroundings, is as good an actor as ever was and better than most character actors of any age.

Ella Larkin Bunce, in "Cameo Kirby," modestly submitted at the Mason a year or two ago, was a far greater cameo than the play, its name or its popular hero leading man.

If Dr Lawshe's Kentucky feud play, "Peace on Earth," at the Belasco, had been as good as Rankin's acting in it, it would be running on Broadway today.

Rankin is one of the staunch old Continental trees of American drama. He played in Los Angeles, a leading man, when Los Angeles was nothing more than a corner grocery for Mexican sheep-herders and Arizona cowboys. His relatives and descendants, the Barrymores and the Drews, are the aristocracy of the American theater today.

He will appear on the Mason stage during the week of "The Roundup."

Laurette Taylor will close her engagement in "Barbarasa" at the Burbank Theater tonight, and her extended and variously partitioned summer season in Los Angeles at the same time.

Miss Taylor expects to leave for the East on Monday.

J. Hartley Manners, the author of all her plays this year, is also going East on that day.

Holbrook Blinn, who is starring in Paul Armstrong's new play, "A Romance of the Underworld," which comes to the Majestic Theater tomorrow night, was born in San Francisco, Cal., January 23, 1872.

He appeared with Frank Mayo at the age of 6 years.

He is a graduate of the Leland Stanford University.

His first professional appearance was made in "The New South" at Baldwin's Theater, San Francisco, with which company he also made his debut before eastern audiences.

He then returned to California and organized a stock company for a season in Alaska.

His next engagements were with Frederick Warde, Effie Ellsler, Roland Reed and others.

Then he went to London with Chester Bailey Fernald's remarkable play, "The Cat and the Cherub," which had a run of one year in the British metropolis.

He returned to the United States and played in the support of Martin Alsky, Olga Nethersole and other stars for the next nine years.

This was followed by the creation of the role of Napoleon in "The Queen of Danzig," in which part he appeared in both New York and London.

Then he was seen as Jack Marbury in "Mistress Jane," which ran one year at the Liberty Theater, New York.

Following this came a role of the hero in "The Man of the Hour."

Then came his association with Blanche Daly in such plays as "You Never Can Tell" and "The Shirker."

After this engagement he became leading support with Mrs. Fiske in "Hedda Gabler," "The Pillars of Society," "Hannele," "Becky Sharpe," "The Green Cockatoo" and other plays in her repertoire.

For the past two seasons he has been starred in "The Boss."

The Princess Indita's Royal Hawaiian trio, comprising one of the most pretentious acts in gastronomic circles, opened yesterday for a week's engagement in the cabaret show at Pekin's Cafe.

In addition to the Princess Indita, the contralto, who plays the ukulele with rare skill, there are Solomon Kamaka, tenor and performer on the ukulele mandolin, and Charles Kamaka, a pleasing baritone who furnishes the trio accompaniments on the guitar.

The trio have been in this country for less than three months, and came direct from San Francisco, where they created a decided furore in the select circles shown there. One of the longest engagements was at the Portola-Louvre.

The trio will be featured for the most part in the Hawaiian airs which have recently become so popular in this country.

RECEPTION TO PASTOR.

Methodists at Pomona Delighted Over the Return of Rev. Lamport, Will Celebrate the Event.

POMONA, Oct. 11.—Last evening at Trinity Methodist Episcopal Church a reception was given by the members of the congregation in honor of the return of Rev. Dr. A. W. Lamport by the recent Methodist conference at Long Beach, to the pastorate of the local church for another year. The church has grown steadily under the pastorate of Dr. Lamport and the congregation was unanimous in its request to the conference for the return of the popular pastor here.

The programme last evening consisted of welcoming addresses to Dr. Lamport. J. Albert Dole spoke for the citizens of Pomona generally. Rev. T. T. Creswell of the First Presbyterian Church extended the greetings of the churches of the city. Mrs. Robinson, for the ladies' societies; Rev. Ernest Quick, Frank P. Firey and others, also spoke. Dr. Lamport, who is a member of the G.A.R., is popular in that organization here and was interested in the obtaining of the present charter, and has shown much public interest in affairs generally affecting the welfare of the community. The congregation of Trinity is increasing in numbers so rapidly that the church erected comparatively recently, is too small to accommodate the needs of the organization and the structure must be enlarged.

Thomas Williams is building for Mrs. A. L. Ambrose a two-story mission style apartment-house on the lots she purchased from S. S. Strong on East Fifth avenue, on the electric car line. The apartments of the building are complete in all respects, having hot and cold water, gas, electricity, disappearing beds, etc., and the structure, which will be completed next month, will be one of the most modern in the city. The property is only a block from the Pacific Electric terminal station. There is considerable activity now in the locality of Third, Fourth and Fifth streets because of the coming of the interurban trolley.

Chief of Police Tracy and other local officers are giving more attention to the apprehension of violators of the ordinance prohibiting the riding of bicycles on city sidewalks. Numerous arrests have recently been made and Police Judge Gallup has sentenced the offenders to pay fines of variable amounts, according to the seriousness of the violations.

HERMOSA BEACH.

HERMOSA BEACH, Oct. 11.—The pros and cons of establishing a fire limit here for the business section were heard last evening at the meeting of the Chamber of Commerce. Almost all of the members were in favor of establishing such a limit and arranging for better fire protection. The organization took up the matter of the delay in the new municipal pier due to the fact that the necessary report on the pier bonds has not been received from the Attorney-General, and consequently the bonds have not been turned over to the purchasers. The secretary was instructed to write the Attorney-General a request to have the matter attended to as early as possible.

Letters of a Slim-Made Woman to Her Fat Sister

Second Letter: On the Heritage of Overfatness.

Dear Sis: You've heard the adage "Like Father, Like Son." Well, I never before thought of it applying to overfatness until today. Clara Moore was here with her 18-year-old boy. He is enormous—weighs nearly 300 pounds. She came to ask how I reduced myself to my present slim trimness.

Of course, I told her about Marmola Prescription Tablets—How they contain exactly the same ingredients as the Marmola Prescription that took off my fat, and assured her they were perfectly harmless. Said she'd be willing to buy a ton of them if they did any good at all. The boy is a tremendous eater and is too lazy to take any exercise (all fat people are,) but you know I stopped starving and cavorting long before I started to take Marmola.

That's the beauty of this wonderful method—it isn't dependent upon any other treatment. And I know I'm doing that boy a favor.

In a few months, he'll be solid and smooth-skinned, with better figure and health than ever before and he need never again dread the extreme obesity that is now such a family trait.

If more parents know that for 75c they could purchase a large box of Marmola Prescription Tablets from their druggist or the Marmola Co. (Farmer Bldg., Detroit, Mich.), hereditary overfatness would be a thing of the past. Don't you think so?

Affectionately, BETTY.

—[ADV.

HF THE MARK OF GOOD CLOTHES KNOW US FOR BEST VALUES

Coats for Girls

Saturday is Children's Day in this big store. We invite you to see the large and carefully chosen stock of Coats for Girls and Children of all ages. Every fabric, and all new styles. $5.00, $7.50, $8.50, $10.00 and up.

Peter Thompson Suits

for school wear. Misses' Black or Blue Suits, new and well made—$15, $18.50 and to $25.

Sweater Coats

Norfolk and Ruff Neck sweaters, in red, oxford and white—$5.00, $6.50 and $7.50.

New Footwear

for Women, Girls and Children. Wright & Peters' famous shoes for Women.

Harris & Frank (INC.)
MEN'S & BOYS' WOMEN'S & GIRLS' OUTFITTERS
437-441 SO. SPRING ST.

J. W. Robinson Co.

Broadway and Third

Saturday Specials

On Sale Today

In Misses' Coats and Suits

One lot of MISSES' SCHOOL COATS, made in all the new materials of double-faced cloakings, and lined coats made full length. All good serviceable colors. Values up to $25.00, at $15.00

Children's Coats

Ages 8 to 14; made of fine sealettes, caracol, velvets, corduroys, satines, broadcloths, serges, cheviots and fancy mannish effects, ranging in price from ..... $8.50 TO $30

College Dresses

Peter Thompson dresses, in navy blues, black, and black and white checks. Values that are exceptional, at ..... $15 TO $25

Dress Goods Dept.

FALL SUIT OFFERING, $37.50—With the largest assortment of Tailor Fabrics in the history of our Dress Goods Department, and our Tailoring Department with a well merited reputation of being second to none in the city, we make this suit offering at $37.50, with the firm belief that it will eclipse all previous business. These suits will be made up to your measure under the personal supervision of Mr. Berk, and include our regular $52.50 and $55.00 Suits, lined with Skinner's Four Hundred or Electric Satin. Your selection is not confined to ten or twelve pieces, but you have your choice from any plain or novelty tailor fabric throughout our extensive stock of materials retailing up to $2.50 the yard. Mr. Berk will be on hand at all times in dress goods aisle to consult with you regarding styles, etc.

Children's Department Annex

A special offering in odds and ends of Ladies' and Children's Sweaters, gray, white and red. Children's Sweaters, former prices $1.50 to $2.50, at 95c
Ladies' Sweaters, former prices $2.50 to $4.00, at $1.95

See our window display for Sheffield Plate.

"Outermost" Mattresses Exclusively. Sole Agents "McCall's" Patterns

Coulter Dry Goods Co.

FOUNDED IN 1878

Woolens to $3—in Odds and Ends at $1

$3 to $5 Values; in
Shopping Bags $2.65!
—handsome shopping shapes and the new flat, envelope styles—
—REAL seal, and genuine leathers in seal and walrus grainings; real Morocco, patents, etc.; mostly black, but some in good colors.
—Surely an assortment in styles the like of these, with choice of values originally $3 to $5, is REMARKABLE—at $2.65!
—Upper Main Aisles, First Floor—

Children's Jackets and
Overcoats Priced $2.50
—mothers will wish to see these exceptional values in children's jacket-coats. At $2.50 they well merit that attention, too!—
—while all are not underpriced, some selling regularly at $2.50—every one is an EXCEPTIONAL quality, really worth considerable more!
—They are prettily fashioned, in straight and Norfolk effects—of heavy flannels, cheviots, reversibles and mixtures, in red, blue, brown, gray, tan, etc. Trimmed with braids, and Astrakhan on cuffs and collars.
—For ages 2 to 6. At $2.50 each!
—Second Floor, Center—

"Perrin's" & "Fowne's"
Fall Glove Styles
—the celebrated "Perrin's," "Fowne's," "Maggioni," "Steinberg & Kalischer," and other imported qualities—
—in champagne, taupe, mole, the new tans, autumn browns, white, black and other staple shades—
—street-styles, of cape and mocha, one and two clasps—at $1.25 to $2; the dress-styles, of glace kid, two and three-clasps—at $1.50 to $2.50.
—Upper Right Aisle, Main Floor—

215-229 S. Broadway

"Letter Crest"
Societe Notes 35c
—the latest novelty in fine papeteries! And we've marked them only 35c—
—though their regular marked-value is 65c the box! Plan to save on your holiday purchases by buying Today at this introductory reduction.
—There are two styles—the fold papers, and the note cards—both beautifully initialed and embossed in gold, over a military gray tint-block! Very smart—
—packed in sepia "Art-Craft" boxes. 35c Today!
—Upper Main Aisle, Bdwy. Annex—

—a clearance of suitings in short lengths and broken lots—woolens that have seen recent rapid selling, their very popularity being the reason that necessitates this sale!—
—patterns and colorings of excellent worth and stylishness!
—Serges, mannish suitings, mixtures, zibelines, Scotch and English weaves, etc. A number of pieces in French dress serge, poplins, voiles, and light-weight materials.
—The suitings are 52 to 58 inches; and the dress-weaves 42 to 45 inches. Qualities regularly $1.35 to $3.00 the yard—are marked Today, at but $1!
—Rear Right Aisle, Broadway Annex—

The 'Vogue' of—
Rich Black Velvets
—evening coats, capes, gowns and tailored suits—in creations by the foremost Parisian designers are featuring velvets, and velvet-weaves, strongly—but particularly BLACK velvets!—
—our assortments are unquestionably the most comprehensive, and assuredly the most exclusive. For that matter, if it's a silk of ANY sort—you can be certain that it may be best-bought at Coulter's—famous for silks "since Seventy-eight!"
—In velvets, may be mentioned:
Black Chiffon Velour, 42 ins., at $5.
Black Chiffon Velveta, 42 ins., at $6 to $8.
Black Vestale Velvet, 42 ins., at $8 and $9.50.
Black Roman Toga, 42 ins., at $6.
Black Foulard Velvet, 42 ins., at $5.50.
Black Martin's Velvet, 42 ins., at $8.50.
Black Velour Velvet, 31 ins., at $4 and $5.
Black Gauze Velveta, 39 ins., at $6.50 and $20.
Black Costume Velveteens, 27 ins., at $1.50 to $3.
—Rear Main Aisle, First Floor—

Usually 15c:
Hdkfs. $1 Doz!
—a splendid quality, of all pure linen—
—plain styles, with dainty, narrow hem. A 'kerchief that sells ordinarily for 15c each, priced 10c or $1 the dozen!
—Center Main Aisle, First Floor—

224-228 S. Hill Street

Shoes For Children

Bring them in—it's Saturday. We have the proper Footwear for growing feet—many new styles, too, and at most any price.

$2 up

Our Children's Department is one of the very best in Los Angeles. And you know what our name means on a shoe!

Staub's
336 So. BROADWAY

Dr. Lamb

Celebrated Chinese Herb Physician, the only Chinese Doctor licensed by the State Medical Board.

All diseases can be cured with his famous Chinese medicines. Never before introduced in this country. He has cured thousands and can cure you.
419½ SOUTH MAIN STREET, Bet. 4th and 5th, Los Angeles.

It's more convenient to use "L. A. Gas" than to buy other fuels. Los Angeles Gas and Electric Corporation.

MATHESON

Men and Women's Wear
Broadway at Third

DR. M. M. RING

Oculist and Optician
Physician—Surgeon—Eye Specialist
321 South Hill Street, Room 10
Los Angeles
Home F6284 Sunset Broadway 2799

You Can't Buy a Better Watch for $10

We know watches and we have yet to see better value for the money. 15 jewels, 20 years' guarantee—just the watch for everyday use.

A·E·MORRO
JEWELER SILVERSMITH
440 BROADWAY

Enthusiastic Investors Quick Profit Assured

Consolidated Securities Company, 637 South Hill street, reports the price of stock will advance about November 15th, 1912, from $1.50 to $1.75 a share. The increase is due to the fact that the book value of stock has been greatly augmented by the rapidly growing assets and resources. At the close of business September 30th, Consolidated Securities Company showed large tangible assets with NO DEBTS. The many subscriptions received show that investors are enthusiastic over assured safety and future possibilities.—[Adv.

For Solid Gold Crowns
For a full set of Guaranteed Teeth $5
Painless Extraction Guaranteed.
YALE DENTISTS
Open Sundays, 9 to 12. Third Floor, Parmelee-Dohrmann Bldg., 444 So. Broadway.

CHANDLER RANCH.
Alfalfa and Orange Lands.
Under Roosevelt Dam
MESA IMPROVEMENT COMPANY.
123 West Sixth Street, Los Angeles.

Men's Suits Made to Order Scotch Tailors 330 S. Spring $15

MIHRAN & CO.

Established 1878—Importers
Oriental Rugs

33⅓% OFF

On All WALL PAPER
California Wall Paper Co.
816 South Broadway

Corsets and Corset Accessories Exclusively
Newcomb's 533 CORSET SHOP 533

Pay $100
And move into a cozy Commonwealth bungalow.
$25 PER MONTH PAYS FOR IT
COMMONWEALTH HOME BUILDERS
312 Union Oil Bldg., 7th & Spring.

ThisInteresting Booklet
Send for it—Full of facts that Vitally Concern You.
Guarantee Bldg. Investment Company
Room 201, 207 So. Broadway.
Jas. Y. Cawthorn
FREE

The loudest noise ever heard

The loudest noise ever heard was the sound of the eruption of the volcano of Krakatoa in 1883, which, according to a scientist was heard three thousand miles away. This volcano is situated in the Straits of Sunda, between Java and Sumatra. If the eruption had occurred in San Francisco it would have been heard as far away as Chicago. It caused air waves that encircled the earth seven times, and the dust from it was carried about the earth in the air for three years.

Today there are over a million users of **Ghirardelli's Ground Chocolate**, and every customer is a satisfied one. If all these people were together in one place and all uttered simultaneously the words

Ghirardelli's Ground Chocolate

it would make a noise that would tax the ablest mathematician to estimate. This San Francisco product is the acme of purity and deliciousness. It is also economical. Try it.

Insist on the Original and Genuine—Ghirardelli's

Since 1852 D. GHIRARDELLI CO. San Francisco

With the appearance of this series of "Interesting Information" will no doubt come the query, "Where's the connection?" There isn't any. We are simply adopting this form of advertising in the hope that in addition to calling attention to our product, it will be a source of interest to all who read it.

DAILY BEAUTY HINT: It is said by an authority that to sleep on the right side is best and most refreshing, for the reason that the right-handed person has most flesh on the right side and this flesh acts as a cushion. To sleep upon the right side, is said to allow a freer play to the heart than if it is buried beneath the burden of the body. Of course, everyone knows that perfect slumber is essential to good looks as well as to a clear brain.

The head of a well-known local firm sends to me from Luzerne a pretty postcard, bearing the image of the great old lion forever asleep in stone.

Upon the writing space is information which will be of interest to you all.

"All you see here is watches, embroidery, hand-embroidered pieces, carved wood and postcards. Shops are all small and it is difficult to trade. There are no department stores, so you must go to individual shops for each article. The bracelet watch is a craze, over here—every lady has one. In costumes, rough effects are popular, many being trimmed with fur. Boucles and camels' hair are used and in silks many stripes are shown. Irish laces are still much in vogue."

• •

They Are Here.

And by the way, I saw in the house of which the postcard writer is the head, a collection of wrist watches, such as he mentions. They are pretty and most convenient. The prices are less than I have ever before found attached to such articles. There would be no excuse for not being prompt in keeping engagements if one had such a watch, for it is so easy to simply raise one's hand and look into the face of one's time-keeping friend, when it is thus located.

• •

Grand Opening!

A Main-street furniture house which is noted for its moderate prices will hold a most interesting "opening" in its drapery department on Saturday evening and all day Monday.

This house fulfills one of our ideals in that it makes a point of having moderately priced articles in as excellent taste as the higher-priced goods. I have always protested that there was no reason why inexpensive things should not at least be in good taste, and the head of the drapery department in this Main-street store has taken upon himself to fulfill this gospel. With this in view he has selected dainty patterns in inexpensive rugs, carpets, hangings, and on Saturday will show the new stock. A unique arrangement of the aisles will be in effect, the pillars being draped with cretonnes and other light drapery materials and walls of draperies being hung upon either side so that one may pass through and have an idea of just how these will look, when in one's home. The windows will display harmonious combinations of rugs and draperies to show the possibilities of reasonable fabrics, and a new "Americanism" of Japanese drawn work in bedsets will be a feature. There will be souvenirs consisting of charming and useful calendars and book marks of unique design. You can see by a glance at those calendars that it is time to furbish up your home for winter; time to buy a rug or two, some curtains or draperies for the chamber or living-room. Then the book mark (which is also a paper knife) may perhaps remind you that there is a deep cut in prices for this opening—a cut of 25 per cent. on all articles in that department.

• •

Soft Footery.

Delightfully soft and comf'y rugs, made from heavy eiderdown, are on sale in one of the Broadway houses. They are useful either as bath rugs or to place upon the floor before one's bed, to preclude stepping out upon the cold floor on chilly mornings. The colors are dainty and the prices extremely small.

• •

Artistic Confusion.

Because there is some of nearly every kind of work upon the newest blouses—embroidery of silk, beads, chenile, bullion—do not for a moment imagine that anyone may make something resembling this charming confusion of stitchery. By no means, for it takes art supreme to use the numerous kinds of thread, and the various kinds of stitches, without giving a mussy effect.

• •

Shoulder Comforts.

When I met the Good Housekeeper she pointed out to me in a window one of her discoveries. "I have just bought three of those," she said, "the second size. "To give to some friend's baby?" I asked, for I knew her family to be all grown. "Not at all," she replied, "but for our own use. For 'shoulder comforts,' as I call them." Then she explained that they use them as 'tuck-ins," to place across the shoulders in bed so that when one turns over, the cold air cannot rush in and destroy one's cosy warmth. They are those little Japanese silk comforts, you know, made from thick cotton and covered with soft Japanese silk, in delicate shades. They are on sale for ever so much less than usual just now, and that was why the Good Housekeeper was laying in her winter supply.

• •

The Animated Cat.

This is not a "kat," like those advertised upon a board in a small local street; but this is sufficiently animated to be spelled with a "K."

The animated cat's head, its 'tail, and actually it seems as though its fur were constantly in motion. It is a Hallowe'en cat, you know, and really funny. It is in a Broadway shop which has all sorts of novelties.

• •

Stunning Work.

One of the needlework shops has a new importation of Hardanger and it is stunning. It is done upon a gray momie linen and the stitches are most effective on this material. There are table covers, runners, pillows and many other useful and pretty pieces. It makes even a gadabout feel like staying at home long enough to do fancy work, to look at those charming things.

Sugar, Lemon And?

In one of the jewelry houses which always has the very latest of silver novelties, I was shown a new etcetera for the sideboard or the tea table. This consisted of two of the charming little trays for cut loaf sugar, and a glass tray for lemon. Now, of course, neither you nor I could imagine any use for such a combination for any thing else than for five o'clock tea, but perhaps there are those of the opposite sex who could use it for something else—although neither you nor I know exactly what. When used by a man, this novel article would live upon the sideboard rather than upon the tea table.

• •

Tourist Silks.

I like the name given to those new, soft, pliable silks. It is suggested that the name given is because these silks will make garments which may be packed into smallest possible compass and which will not rumple. The colors are most attractive and the surface lustrous. One of the best known Broadway houses carries the line.

• •

Fashion's Whims.

If the suit is in three pieces the waist should match in color, either in chiffon or hand-embroidered material, with touches of lace.

Very attractive separate blouses of white satin appear in a variety of styles, amber buttons giving a touch of soft coloring to many.

A very suitable model for a young girl is of dark blue velvet simply made with white revers and Venetian lace collar and cuffs.

Pom pons in soft silk, which give a brush-like effect, and pom pons of fur tails, make a very effective trimming on the newest hats.

Old gold is the newest tone of the autumn, and it is vastly becoming. It is, of course, merely a "touch" tone, and not used for entire garments.

Tulle may be seen in the smartest of smart neckwear, making attractive collars and jabots that add so much to the otherwise plain gown.

GLENDALE'S GROWTH.

Suburban City Enjoys Period of Prosperity and Begins to Build for the Future.

GLENDALE, Oct. 10.—Within a period of six short years Glendale has experienced a growth of from 600 to 6000 people, according to a report which will be presented to the residents of this city the latter part of this week.

It is to provide adequate service as regards water for domestic and fire use for this increased growth and for the expansion which this city will doubtless experience during the coming few years that the Trustees are issuing a detailed report to local citizens, this being sent out as a plea that the coming election for $225,000 for a municipal water plant be decided upon favorably by Glendale voters. Up to the present time there seems to be no opposition whatever to this election, which will be held the 29th of this month, but as the Trustees feel that this issue is of vital importance to the city at this time, they are leaving no stone unturned that might assist in the carrying of the bonds.

An option has been received on the system of the Consolidated Water Company for $65,000, while the report of the engineers stated that this system is worth at this time $85,471.18. The Miradero Water Company's system, which the engineers claim is worth $30,287.89, has been offered to the city for the sum of $26,000. The engineers' valuation on the part of the Verdugo Pipe and Water Company was $16,462.51, while on the system of the Verdugo Springs Company the valuation was $43,963.90.

In the event of the election carrying and the municipal system being established, lower rates will be secured. This rate will be adopted—$1 per 800 cubic feet, with an excess of 6 cents per 100 feet, while the present rate is $1.25 per 800 cubic feet with 8 cents for each additional 100 feet.

It is estimated that these rates will yield all the revenue for the operation of the system, will pay all interests, provide for depreciation and will pay for a moderate amount of extensions. With the rates given above an income of $5 per capita will be obtained. This with the present population of this city will be about $27,000 per year. Interest on the bond issue—the largest item of expense—will be $11,250.

Operation and maintenance of the system will be not to exceed $8000, leaving ample margin for providing new meters and a moderate amount of extensions. In addition, commencing January 1, 1918, it will be necessary to pay $6250 per year for reducing the bond issue, which the revenue from the plant will handle easily. It is estimated that the present systems combined into one and the proposed extensions made, which amount to about $53,253.31, will be sufficient to supply a city of over 18,000 persons.

NEWS BRIEFS.

Paul Shoup, president of the Pacific Electric Company, was in Glendale this afternoon, the object of his visit being the lowering of the grade of the tracks of the railway company on Brand boulevard. The lowering of these tracks was promised three years ago, but up to this time nothing has been done in the matter. While here Mr. Shoup visited the Glendale-avenue section, where the proposed east side railway will run, two routes for which are being secured.

Diarrhoea may be cured without loss of time by giving Chamberlain's Colic, Cholera and Diarrhoea Remedy.—[Adv.

EDDIE CASE SHOCKING.

(Continued from First Page.)

Phelps and to the interrogation of Officer D. A. Johnston. It was announced at adjournment that an effort will be made to conclude the preliminary Monday. Two more witnesses remain to be examined.

The State has additional evidence which will be reserved for the trial. Rogers, chief counsel for the defendant, stated that he proposes at the proper time to make a motion for a change of judges. He also stated that if ever tried the case will be heard before a jury.

It is believed that as soon as the preliminary is concluded the defendant's counsel will endeavor to take the matter into the Appellate Court on the ground that it ought not to be heard in the Juvenile Court. It will be maintained that the complaining witness is a married woman, nearly 21, and that her past life does not entitle her to the usual procedure of juvenile cases.

On the other hand Deputy District Attorneys McCartney and Blair assert that they have made out their case before the committing magistrate and that the delinquency charge against the City Prosecutor should take its usual course in Judge Wilbur's court. It is virtually admitted that Eddie will be held to answer, as he does not intend to introduce any evidence in his behalf.

"THE PUBLIC BE D—D?"

Why Works was added to counsel for Eddie is not clear, as he is not a criminal lawyer and so far Rogers has had full charge of the defense. Works is a Good Government League leader.

"If I were on the bench I would not allow a line of this stuff to be printed," said Works "I would serve notice on the managing editor of each paper to keep out every word of the testimony. I have studied into this thing and know that the court has the power."

Later Works said he referred to all papers and did not single out any one for criticism merely because he differed from its political views. His slap at the trial judge was not considered politic by his associates.

When asked if he differed from his client's first published statements that he courted the widest publicity provided the facts were stated impartially, Works replied that he wished he could deal with the newspapers as he thinks they deserve.

"However I am not on the bench and can only give my opinion," said he. "The papers wouldn't print anything against my injunction without getting into serious trouble."

Later realizing that he had placed Eddie in the position of trying to cover up the alleged circumstances occurring in his private office, Works sought to retract what had previously said and declared he had always tried to give the papers the news.

When arrested on the charge of contributing to the delinquency of Alice Phelps, Eddie declared he would welcome a thorough investigation. He said the whole thing was a "frame up." Later he receded slightly from this position and asked that public opinion be "suspended," still later Rogers asked that all spectators be excluded from the hearing. Newspaper men were barred lest their morals be contaminated by the details of alleged shocking doings by the city's moral censor.

Rogers said that personally he was willing to have the press give the news except for the fact that the preliminary did not do full justice to the defense and as a matter of fact, was merely held to see if cause existed for the committing magistrate to hold the accused to answer.

WOMAN AGAIN ON STAND.

Mrs. Phelps was on the witness stand several hours yesterday, Rogers having won his contention of the previous day that he was entitled to the fullest investigation of the main witness for the State. Judge Wilbur allowed him to delve into the past of the witness on new lines but did not let him continue indefinitely to expand upon the lurid scenes said to have been enacted in the City Prosecutor's private office.

From the standpoint of the defense, Rogers laid the foundation for later impeachment of the witness. It was also asserted that the cross-examiner established the fact that the memory of the witness was faulty as to important details.

The cross-examination went deeply into the motives of Mrs. Phelps for visiting the office of the City Prosecutor. She declared she yielded to his importunities for various reasons, among them the thought that she would have greater influence with him.

As Rogers asked questions of the most delicate nature, it is understood that Mrs. Phelps flushed red with embarrassment. Mrs. Eddie, seated close to the witness, watched her closely as if to detect any fabricated answers to the questions that involved her husband's possible turpitude.

The witness admitted that she met John Phelps in Milwaukee and after maintaining close relations with him went with him to Bloomington, Ill., where they were later married. She said Phelps was under arrest at the time.

She said she was married July 21 of the present year. She did not remember who were the witnesses to the ceremony, but believed that the justice of the peace who married them had two persons present.

She denied that anyone gave her money to call upon Eddie and declared she did not tell of her alleged treatment until after the second visit. After that visit she confided in Mrs. Johnston, who told her husband, who at the time was doing special work for the police.

Johnston told how he aided in the plan to trap the City Prosecutor if the young woman's story proved true. He stated he did not ask permission of the Chief of Police, as he had the authority to act upon his own initiative in such emergencies. He retold some of the things he witnessed as he looked through the holes bored in the office door and told how he and the other three officers burst in upon Eddie at a critical time.

Under the cross-examination of Attorney Works it is asserted he maintained the truth of all the essential facts in his direct examination and did not budge from his position. He insisted that reports had come to his attention of the alleged mistreatment of women in the City Prosecutor's office and believed he was performing a public duty in setting a trap to catch the possible culprit.

The doors leading to the Juvenile Court were not locked yesterday but a sign was posted on the outside to the effect it was a private hearing. Few tried to get in and the crowds that loitered in the corridors on previous days were absent.

When the preliminary is concluded it is expected Judge Wilbur will at once make his ruling and possibly confer with the attorneys about a date for trial. At that time it is possible that the defense counsel will move to have the trial in some other department.

Arizona.

FOUR HANGINGS ARE SCHEDULED.

District Attorney Protests Against Commutation.

Officer Slays a Crazed Man in Self-Defense.

Playmate Kills Last Child of Prescott Family.

[Special Correspondence of the Times.]

PRESCOTT (Ariz.) Oct. 10.—Joseph Mackin is in Mercy Hospital suffering from serious wounds inflicted Saturday by Mrs. F. S. Moses at the latter's home near Zonia, a short distance from Kirkland. About a month ago Mackin was arrested, accused of aggravated assault in beating his wife, and the man is now under $1000 bond to appear before the Superior Court on this charge. According to the woman's story, Mackin drove up to her home Saturday and shouted abuse at her from the road. Fearful of the man, she secured a loaded shotgun and, as he put his foot on the buggy step as though to alight, she fired, eighteen buckshot penetrating his body around the right shoulder. As his team started at the report of the gun, Mackin fell back into the seat and again was shot at by the woman as he was taken past the house, but the contents of the second barrel struck the rear of the buggy. Mrs. Moses then proceeded to report the affray to her husband, who was working in his mine a short distance away. There were no witnesses. It is believed that Mackin will recover, though the bones of his right shoulder were dreadfully splintered by the shot.

KILLS INSANE MAN.

Henry Rockmark became suddenly insane at Flagstaff, Thursday morning, and had to be killed by Deputy Sheriff Frank Fairchild, who shot to protect himself and others. Rockmark had started to run amuck, armed with a revolver of large caliber and dressed only in his night shirt. He fired three shots in his room at the Commercial Hotel and a couple more in the hotel office, driving the employees into the street. The officer tried to shoot the pistol from the maniac's hand, but failed, and finally had to shoot to kill, the bullet striking the man's body just above the heart. Rockmark was a contractor of good reputation and a member of the Odd Fellows and Elks lodges of Prescott. His delirium was due to the effects of drink.

ENDS HIS OWN LIFE.

Jose Garcia, a Santa Fe section hand at Audley, near Seligman, accidentally shot and killed himself last Saturday while handling a revolver. He was a late arrival from Mexico.

ACCIDENTALLY SHOT.

Walter McCullough, the 12-year-old son of J. E. McCullough of this city, was accidentally shot Saturday afternoon by a playmate and died the next afternoon at Mercy Hospital. He was wounded from a gun supposed to have been unloaded, as the lads were frolicking in mimic warfare on their return from a hunting trip in which they assumed they had used all their shotgun cartridges. The loss is the more severe to Mr. and Mrs. McCullough through the fact that only a short time ago two daughters were taken by diphtheria and the lad was the last of the family.

SKULL FRACTURED.

In a bicycle accident a few days ago Oliver Ungles, aged 10, received injuries which may prove fatal. He was thrown from his wheel by the puncturing of a tire, while traveling at high speed, his skull being fractured by striking a rock in his fall.

COMMUTATION DENOUNCED.

Asst. Dist.-Atty. P. W. O'Sullivan has issued a review of the cases of the four murderers, sentenced to be hanged at the Florence Penitentiary October 11, and who, it is told, are to have commutation of their sentences at the hands of the Governor. O'Sullivan claims that all the murders were cold-blooded and declares that commutation of the sentences of any of them would be "a gross and uncalled for miscarriage of justice, outrageous and reprehensible in the extreme."

FENCE TARGET RANGE.

A contract in the sum of $7000 has been awarded by the War Department to a local firm for grading the military target range at Point of Rocks, north of Prescott, where the government already has expended $20,000 this year. About a square mile of the range is being enclosed with wire fencing, to avoid slaughter of cattle known in the past by bullets which have over-topped the targets.

AUTO ROAD COMPRESSOR.

The new auto compressor road builder has been tried with entire success on the Copper Basin road. A drill attached to the compressor and propelled by the machinery of the car drove forty-one holes up to thirty inches in depth in hard rock within three hours, covering 140 feet of road. It is estimated that the work done would have required the services of thirteen men in that time. The compressor is operated by the machinery of an ordinary automobile, temporarily disconnected from the driving gear.

CATTLE FOR FEEDERS.

Many thousands of cattle are being delivered in this vicinity to feeders, who are shipping them to Idaho for fattening. Two purchases alone for the Northwest market aggregated $100,000.

COLUMBUS DAY.

Columbus Day, October 12, is to be celebrated all over the State under the auspices of the Knights of Columbus. The ceremonies of Phoenix and Prescott are to be especially elaborate.

CLUB BUILDING SOLD.

The Yavapai Club building in Prescott has been sold by Frank M. Murphy to James L. Hope. The club is an institution in which Prescott has deep pride. Its foundation was due primarily to the efforts of Mr. Murphy, who has been one of its chief supporters.

SHOP IMPROVEMENTS.

The Santa Fe Company is spending about $400,000 in shop and roundhouse improvements at Winslow, where the buildings will be of concrete and of the most modern architecture and equipment.

The Neal Treatment For Drink Habit

USERS OF ALCOHOLIC LIQUORS NEED MEDICAL TREATMENT.

It is the only way to help them. They need a treatment which will eliminate all alcohol from the system and neutralize its functional effect. When this is done they become normal men and women, so far as the effects of alcohol are concerned, with clear brain, eyes bright, step elastic, full of energy and ambition.

The Neal treatment makes this change in three days without the use of painful, dangerous hypodermic injections, and is a rational solution of the drink habit question.

For full information call at the Los Angeles Neal Institute, 945 So. Olive St., or write or phone G. U. Neal, Mgr., for Dr. Neal's free book. Phone Bdwy. 4602, A4072.—[Adv.

Clergyman's Son Had Tuberculosis; Now Well

People who have Consumption are often filled with bright hopes of recovery, only to realize, that improvement is but temporary. Consumption is dreaded by everyone. Those who had it and used Eckman's Alterative can testify to its beneficial effects. No one need doubt it—there is plenty of evidence from live witnesses. Investigate the following:

Amenia, N. Y.

"Gentlemen: Prior to February, 1908, I was located in Rochester, N. Y., suffering with La Grippe, which developed into Tuberculosis. My physician gave me one month to live. I was having terrible night sweats and mid-day chills and losing flesh rapidly, having gone from 155 to 135 pounds. I coughed and raised continually and became so weak that walking a few feet exhausted me. On my return home, my regular physician gave me little encouragement. My father, who is a clergyman, heard of Eckman's Alterative and induced me to take it. The night sweats and chills disappeared, my cough became easier and gradually diminished and in a few days I developed an appetite, the first in months. I am now in perfect health, back to 155 lbs. I feel certain that I owe my life to Eckman's Alterative."

(Signed) E. H. COWLES.

"Gentlemen: I cannot find words to express my appreciation of what your remedy has done for my son. It changed despair into hope within two weeks after he began taking it, and without any doubt in my mind, it saved his life. I wish to add my endorsement to every word of his testimonial."

(Signed) REV. J. J. COWLES, Pastor Presbyterian Church.

Eckman's Alterative is effective in Bronchitis, Asthma, Hay Fever, Throat and Lung Troubles and in upbuilding the system. Does not contain poisons, opiates or habit-forming drugs. For sale by The Owl Drug Company and other leading druggists. Ask for booklet telling of recoveries, and write to Eckman Laboratory, Philadelphia, Pa., for additional evidence.—[Adv.

October Starts Out Big First Few Days Remarkable

"This past summer was certainly not a dull one in the investment field," said Geo. S. Batty, Vice-President of Consolidated Securities Company, 637 South Hill street. "August stock sales amounted to $66,000. September sales increased slightly, averaging over $70,000, while the first five days in October $30,000 sales were made. The confidence of shrewd investors and financiers in the company's policy of no costly debts and no dangerous speculations has undoubtedly caused this remarkable record."—[Adv.

POPULARITY OF GREEN TEA.

Mohammedans of Central Asia Use It as a Stimulant—Is Also Preferred in Canada and United States.

[New York Sun:] Reports from Russia say that the demand for green tea is increasing to an extraordinary extent. Nearly twenty times as much green tea was imported last year as in 1904.

Tea-brokers say that the consumption of green tea in England is infinitesimal. The principal consumption is in Morocco, where it is the universal drink of all classes. In Portugal and Persia also there is a market for the finest green tea. There is an enormous consumption of it in Canada and the United States.

The Moors take it with all their meals. They put six leaves of mint and six lumps of sugar in the pot with the tea and brew all together. The Moors drink it so largely because their food is farinaceous and the tea acts as a corrective. They drink it in glasses and without milk.

Many people are more susceptible to the effects of green tea than to coffee as a stimulant. The Russian increase is due to the Mohammedans of Central Asia, who drink green tea because it is a stimulant and their religion forbids the use of intoxicants.

Green tea is dear this season, partly because America is paying such high prices for it.

PREPARING FOR THE DINNER.

South Pasadena Chamber of Commerce Will Observe Hallowe'en in a Decidedly Original Manner.

SOUTH PASADENA, Oct. 11.—Elaborate preparations are being made for the supper which will be given October 31 by the Chamber of Commerce. The Hallowe'en idea will be carried out in all the arrangements and entertainment and unique and original plans are being worked out for the enjoyment of the guests.

Besides the social features, there will be informal discussions concerning matters of civic importance to South Pasadena, and a large attendance is especially desired. Dr. S. T. Luce, E. H. Smith, C. W. Fisher, William Dieterle, Dr. Robert Updyker and Don S. Gates have been appointed a committee on arrangements, and will have entire charge of the affair. The young ladies who have consented to act on the hospitality committee are Miss Jewell Boone, Miss Dorothy Foster, Miss Helen Gilliman, Miss Bess Gardner, Miss Amy Davenport and Miss Mae Foster.

NEW CLUBHOUSE.

Plans for the new clubhouse of the Women's Improvement Association are on exhibition at Sloane's Drug Store, Mission street, near Fair Oaks avenue.

The Hospitality Committee of the club held a meeting yesterday afternoon at the home of Mrs. Jonathan S. Dodge on Pine street to prepare for the meeting to be held next Wednesday in Ong's Hall. This will be the first business session of the club year, and it will be preceded by a luncheon at 1 o'clock for which a charge of 25 cents will be made, the money to go toward the clubhouse fund. During the luncheon there will be reports from the delegates to the Biennial convention, and the reading of the president's address, after which Rev. Charles Pease will lecture upon the subject, "Some Great Teachers of the Nineteenth Century."

Grand Opening TONIGHT

A special invitation is extended to the public to attend the Grand Opening of our New Drapery Department in connection with our Carpet and Rug Department on the main floor between 7:30 and 9 o'clock tonight. A magnificent display of Sunfast draperies will be here for your critical inspection. In introducing this new department a discount of 25 per cent. will be allowed on all draperies during our Grand Opening.

SOUVENIRS FREE

To The Ladies

COLYEAR'S

507-509-511 South Main Street

Every Man

HAS his own ideas about style and it is only in such a shop as "Siegel's" that every man can depend on finding just the style hat that will suit his fancy.

Siegel's $3.00 Hats

Have always stood for the best in quality. You can't buy better quality hats anywhere at $3.00. All the new shapes in the new Fall shades are here now.

Genuine Imported Austrian Velours, — the classy new styles in all fashionable colors $5.00

Siegel

The Hatter

349 So. Spring

REPUBLICANS PREDOMINATE.

Beaumont Partisans Prepare for the Ballot Shower When November Comes Around.

BEAUMONT, Oct. 11.—There are 466 registered voters in Beaumont for the November election, 284 men being enrolled and 182 women. When the books were closed two years ago 246 male voters were registered. The number of male voters this year shows an increase of thirty-eight, or more than 15 per cent. The party affiliation expressed was as follows: Republican, 110 women, 163 men, total 273; Democrat, 22 women, 67 men, total 89; Prohibition, 26 women, 18 men, total 44; Socialist, 16 women, 22 men, total 38.

WILL CHANGE THINGS.

H. M. Olsen of this city has applied for a patent on a composition to use in connection with cement work which promises to revolutionize that industry. The base of the compound is crude petroleum and by its use concrete pipe and blocks are made impervious to water and much more durable. Tests made by the inventor show that material treated by the new process has 50 per cent. more compressive strength and 100 per cent. more tensile strength than ordinary concrete, and can be made equally cheap.

FORTY-FIVE DELEGATES

The semi-annual meeting of the Women's Missionary Society of the Riverside Presbyterial was held in the First Presbyterian Church in this city this week, Mrs. Fessenden of San Bernardino presiding. Forty-five delegates were present from other cities representing societies at San Bernardino, Redlands, Riverside, Colton, Ontario, Upland and Los Angeles. Mrs. R. W. Clelland of Los Angeles, president of the Foreign Synodical, delivered one of the principal addresses. Dr. Cyrus Johnson, who was a missionary in Africa for nineteen years, also spoke.

SUGAR-BEET SOIL.

Karl Rudorf, chief agriculturist of the American Sugar-Beet Company, came to Beaumont yesterday at the request of the Board of Trade to examine the soil in the vicinity of the city and determine whether or not it is adapted to the raising of sugar beets. After a thorough investigation Rudorf stated that an abundant crop of sugar beets can be produced here with a high percentage of saccharine substance. He estimated that the yield under proper cultivation at first will be from 10 to 12 tons to the acre. The market price this year is $6.50 a ton. As a result it will be made to have several hundred acres here planted in sugar beets next year.

Bell and Wing

By FREDERICK FANNING AYER

Absorbing, astounding, inspiring, baffling.—*London Academy.*
Power and originality.—*Cork Examiner.*
A great work.—*Boston Herald.*
Marks of genius constantly.—*Troy Record.*
A wealth of ideas.—*Boston Transcript.*
Genuine aspiration and power.—*Occult Review, England.*
Near the stars.—*Portland Oregonian.*
Astounding fertility.—*Brooklyn Times.*
A striking book of verse.—*Boston Post.*

G. P. PUTNAM'S SONS, Publishers, N. Y. Price $2.00

F. B. & E. MATTHIAS

Building Contractors

ROOM 315 CURRIER BLDG.—PHONE MAIN 4[illegible]

Religious.

Y.M.C.A. WORK AMONG CHINESE.

Shanghai Secretary Will Tell of Its Success.

Work Fool Killer Might Find to Do Here.

Dr. Locke Promises Another Sermon on Hanging.

Rev. Dr. W. E. Taylor, associate general secretary of the Y.M.C.A. at Shanghai, China, who is now en route back to his field, after a visit at his old home in Toronto, will arrive in this city today, and will deliver several addresses while here.

Dr. Taylor is an old acquaintance of both Dr. William MacCormack, dean of St. Paul's Pro-Cathedral, and Rev. H. H. Emett, religious director of the Y.M.C.A., both of whom knew him when he was connected with the Canadian University at Toronto as a professor, and from which institution he had previously graduated. Dean MacCormack says of him:

"Dr. Taylor is a magnetic speaker and one of the most brilliant men ever graduated from the Canadian University. When he received his degree of doctor of philosophy, he was the youngest man in the Dominion bearing that title."

Mr. Emett says he is a most delightful speaker and that he has a story to tell about China that every man should hear. On Sunday afternoon he will speak to men at the Y.M.C.A., and on Sunday evening at St. Paul's Pro-Cathedral.

POOL-KILLER'S VISIT.

MORE CAPITAL PUNISHMENT.

Sunday night Dr. Charles Edward Locke of the First Methodist Church will preach the first of several sermons on the subject: "If the Fool-Killer Should Come to Los Angeles, Who Are Some of the People Who Would Have to Run?" He says he proposes to talk plainly upon the follies of our day and city. In the morning his subject will be, "The Need of Going to Church." He also announces that in the near future he will speak again on the subject of capital punishment, replying to his critics and answering some questions that have been propounded. Among the music selections of the evening will be "The Eternal Rest" and "The Last Chord."

WELL-KNOWN MINISTER.

UNIVERSITY CHURCH REVIVAL.

Rev. T. C. Iliff, D.D., of Denver, will preach in University Methodist Church on Sunday evening. Dr. Iliff for many years a secretary of the Church Extension Society of the Methodist Church, and also superintendent of the mission work in Utah, and is well known throughout the United States. This service will mark the opening of a series of revival meetings in University Church, under the lead of the pastor, Rev. J. A. Sedinger. The singing will be directed by Horatio Connell, assisted by a large chorus choir. The sacrament of the Lord's Supper will be celebrated in the morning.

RELIGIOUS BREVITIES.

SERMON TO THE MASONS.

The members of the Grand Lodge of Masons and the ladies of the Eastern Star will be special guests at the First Congregational Church tomorrow morning, when the sermon will be preached by Rev. Robert R. Meredith, D.D.

The Hadley Memorial Home, No. 1 Towne avenue, has arranged for daily meetings under the auspices of the Brotherhood of St. Andrew, a different chapter conducting the services each night. The public is invited to attend.

Rev. Dr. Lapsley A. McAfee of Berkeley will preach in Immanuel Presbyterian Church Sunday morning and evening. The Brotherhood meeting of the congregation will be held on Monday night.

Dr. E. S. Chapman, superintendent of the Anti-Saloon League, will speak this evening, during the absence of Dr. Gallagher, on the subject, "First in Profession." In the evening, Rev. William H. Head will give an interpretation and impersonation of Bunyan's "Pilgrim's Progress." There will be special music at both services.

"A Pointed Sermon to One Man," he says he wants a lot of men to hear it, that each fellow can pick himself out.

In the morning his subject will be "Encouragement." Dufferin Ruthford, for eight years tenor soloist at Plymouth Church, Brooklyn, will sing at both services.

Rev. Herbert J. Weaver, D.D., pastor of the First English Lutheran Church, will preach on Sunday morning on the topic, "The Requisite of Victory," and in the evening on "Dangerous Deceptions." The choir, under the direction of C. A. Stewart, will render special music, and Earl C. Kellogg, who is totally blind, will be soloist.

"A Worse Thing May Come," will be the subject of the Sunday evening sermon by Rev. J. A. Eby, pastor of the First United Brethren Church. In the morning he will conduct a communion service and preach on the subject, "How to Please God."

The pulpit in Atherton Baptist Church, which at present has no

Religious.

Y.M.C.A. WORK AMONG CHINESE.

Shanghai Secretary Will Tell of Its Success.

York Fool Killer Might Find to Do Here.

Dr. Locke Promises Another Sermon on Hanging.

Rev. Dr. W. E. Taylor, associate general secretary of the Y.M.C.A. at Shanghai, China, who is now en route to his field, after a visit at his old home in Toronto, will arrive in this city today, and will deliver several addresses while here.

Dr. Taylor is an old acquaintance of Rev. Dr. William MacCormack, dean of St. Paul's Pro-Cathedral, and Rev. Dr. H. Emett, religious director of the Y.M.C.A., both of whom knew him when he was connected with the Canadian University at Toronto as a student, and from which institution he had previously graduated. Dean MacCormack says of him:

"Dr. Taylor is a magnetic speaker and one of the most brilliant men ever graduated from the Canadian University. When he received his degree of doctor of philosophy, he was the youngest man in the Dominion to bag that title."

Dr. Emett says he is a most delightful speaker and that he has a story to tell about China that every one should hear. On Sunday afternoon he will speak to men at the Y.M.C.A. and on Sunday evening at St. Paul's Pro-Cathedral.

FOOL-KILLER'S VISIT.

TO ABOLISH CAPITAL PUNISHMENT.

Today night Dr. Charles Edward Locke of the First Methodist Church will preach the first of several sermons on the subject: "If the Fool-Killer Should Come to Los Angeles, Which Are Some of the People Who Would Have to Run?" He says he proposes to talk plainly upon the follies of our day and city. In the evening his subject will be, "The Peril of Going to Church." He also announces that in the near future he will speak again on the subject of capital punishment, replying to his critics and answering some questions which have been propounded. Among the music selections of the evening will be "The Eternal Rest" and "The Holy Grail."

WELL-KNOWN MINISTER.

HERRITT CHURCH REVIVAL.

Rev. T. C. Iliff, D.D., of Denver, will preach in University Methodist Church on Sunday evening. Dr. Iliff was for many years a secretary of the Church Extension Society of the Methodist Church, and also superintendent of the mission work in Utah, and is well known throughout the United States. This service will mark the opening of a series of revival services in University Church, under the direction of the pastor, Rev. J. A. Metzger. The singing will be directed by Horatio Cogswell, assisted by a large chorus choir. The sacrament of the Lord's Supper will be observed in the morning.

RELIGIOUS BREVITIES.

SERMON TO THE MASONS.

The members of the Grand Lodge of Masons and the ladies of the Eastern Star will be special guests at the First Congregational Church tomorrow morning, when the sermon will be preached by Rev. Robert R. Meredith, D.D.

The Hadley Memorial Home, No. 1 Monterne avenue, has arranged for open meetings under the auspices of the Brotherhood of St. Andrew, a local chapter conducting the services next night. The public is invited to attend.

Rev. Dr. Lapsley A. McAfee of Berkeley will preach in Immanuel Presbyterian Church Sunday morning and evening. The Brotherhood will meet the congregation will be addressed on Monday night.

Rev. H. H. Chapman, superintendent of the Anti-Saloon League, will speak at the Temple Auditorium on Sunday evening, during the absence of Dr. Locke, on the subject, "First in Procession." In the evening, William H. Head will give an elocution and impersonation of Bunyan's "Pilgrim's Progress." There will be special music at both services. "Jesus in the Cup," will be the theme of the Sunday morning sermon at the Westlake Presbyterian Church by Rev. W. D. Landis. Communion will be celebrated in the morning. In the evening he will preach on "The Christian Banquet." Mrs. Esther Fredericks will sing; Miss Chase, at the organ.

William MacCormack will preach in St. Paul's Pro-Cathedral tomorrow morning on the topic, "The Revelation of the Good-for-Nothing." In the evening Ernest Douglass will give a special programme on the organ, and the choir will sing the anthem, "Ho, Everyone That Thirsteth," and Shelley's setting of "The King of Love My Shepherd Is." The Bible school of the First Congregational Church will take all the boys and girls of 13 years and over to climb to the Half-way House on the Mt. Wilson trail, leaving the Pacific Electric building at 4 today.

Rev. Harold S. Tuttle, assistant pastor of the First Congregational Church will speak at the Y.W.C.A. on Sunday afternoon at 4 o'clock. His subject will be "The Secret of Courage."

Rev. Russell F. Thrapp of the First Christian Church will preach on Sunday morning, what he has denominated a Pointed Sermon to One Man," and wants a lot of men to hear it. Each fellow can pick himself out in the morning his subject will be "Encouragement." Dufferin Rutherford, soloist for eight years tenor soloist Plymouth Church, Brooklyn, will sing at both services.

Rev. Herbert J. Weaver, D.D., pastor of the First English Lutheran Church will preach on Sunday morning on the topic, "The Requisite of Success," and in the evening on "Dangerous Deceptions." The choir, under the direction of C. A. Stewart, will render special music, and Earl C. Ryan, who is totally blind, will be heard in "The Thing May Come," will be the subject of the Sunday evening sermon by Rev. J. A. Eby, pastor of the United Brethren Church. In the evening he will conduct a communion service and preach on the subject, "How to Please God."

The church in Atherton Baptist church at present has no minister, will be supplied tomorrow by Rev. Charles E. Hitt of Atlanta, Ga. He has many old friends and acquaintances here, and they are all filled with the hope that he may be induced to accept a call to the church. He will remain over Sunday, October 20, and will preach on that day also.

"Dead and Not Conscious of It," will be the subject of Dr. C. M. Carter, at the First Baptist Church, on Sunday morning, a practical discussion of a common condition, he says. In the evening he will speak on the subject, "Weighing Anchor," illustrating the beginning of the journey across the sea.

Tomorrow will be rally day at the Pico Heights Congregational Church, the pastor, Rev. J. M. Schaeffle, preaching both morning and evening. In addition to the sermon in the evening fifteen young ladies will present a tableau entitled "The Weary Gleaners."

CHRISTIAN ENDEAVOR.

BY WILLIAM T. ELLIS.

The Best Beyond.

Terse Comments Upon the Uniform Prayer Meeting Topic of the Young People's Societies, Christian Endeavor, Etc., For October 13, "You Can Do Better." II Peter 3:8-18.

"The best is yet to be." That word of the poet which but paraphrases many Scripture promises is a good creed in itself. God has set no limits to mortal capacity for growth and achievement; the limitations are all man-made. There is no insuperable obstacle to a person's keeping right on growing until he slips across the border into the limitless life where the law of growth still obtains. Dr. Richard S. Holmes died a few days ago, after passing his seventieth birthday, and the common judgment of his friends is that his last editorial was his best. His powers steadily ripened and grew richer unto the end. At seventy he was doing such work as he never aspired to attempt at forty. What was actuality in the case of Richard Sill Holmes is possibility in the case of all of us. "You can do better," the stirring challenge of this topic, is more than an exhortation: it is a statement of a profound truth.

The person who is satisfied with himself or his work is easily pleased.

When a person finds himself telling old stories, repeating the jokes of ten years ago, quoting the poetry he used to know, expressing himself in well-worn phrases, he would do well to go into executive session with himself, to consider whether or not he has ceased growing. Is his mind becoming "set," like plaster; or is it still plastic and impressionable? Acquisition is a sign of growth. The minister who uses only old sermons is, in the language of the street, "a dead one." The life that is growing must be alert to the present: for life is essentially contemporaneous.

A wise acrostic upon how to grow was framed by Dr. Maltbie O. Babcock:—

GO
RIGHT
ON
WORKING

Gourds grow to their height in a season—and then perish. The Oak tree keeps on growing through the centuries. Slow development, which retains every inch it has gained, is commonly the most enduring. So let us be patient with ourselves. Character culture takes time.

. . . "through the ages one increasing purpose runs,
And the thoughts of men are widened with the process of the suns."

Much of the day's talk about "Success" lacks definition. All real successes are in character. Life is ever greater than individual actions. The successes which warm the heart at life's eventide are those which have entered into character.

A great goal and a great incentive are essential to great progress. For the Christian, Christ is both object and inspiration. "I can do all things through Christ who strengtheneth me," is a master motto for the disciple. That profound message has done more than a college education for hosts of men and women who have become world servants.

SEVEN SENTENCE SERMONS.

We hear much about the church saving the masses, but some day the masses will help save the church.—[Charles Stelzle.

I slept, and dreamed that life was Beauty;
I woke, and found that life was Duty.
—[Ellen Sturgis Hooper.

In giving, a man receives more than he gives, and the more is in proportion to the worth of the thing.—[Macdonald.

There is no charity equal to the charity that is charitable to the uncharitable.

Smile awhile, and while
You smile another smiles,
And soon there's miles
And miles of miles,
And life's worth while
Because you smile.
—[Anon.

Whether, therefore, ye eat, or drink, or whatsoever ye do, do all to the glory of God.—[Cor. 10:31.

No impulse is too splendid for the simplest task; no task is too simple for the most splendid impulse.—[Phillips Brooks.

BIBLE LESSON HELPS.

Prepared for "The Times" by Dr. G. Campbell Morgan, the World's Most Famous Expositor.

CLEAN AND UNCLEAN.

Golden Text (Romans xiv. 17:) "For the Kingdom of God is not eating and drinking, but righteousness and peace and joy in the Holy Ghost."

Mark vii, 1-23.

(1) And there are gathered unto Him the Pharisees, and certain of the scribes, which had come from Jerusalem, (2) and had seen that some of His disciples ate their bread with defiled, that is, unwashen hands. (3) For the Pharisees, and all the Jews except they wash their hands diligently, eat not, holding the tradition of the elders; (4) and when they come from the marketplace, except they wash themselves, they eat not; and many other things there be, which they have received to hold, washings of cups, and pots, and brasen vessels. (5) And the Pharisees and the scribes ask Him, Why walk not thy disciples according to the tradition of the elders, but eat their bread with defiled hands? (6) And He said unto them, Well did Isaiah prophesy of you hypocrites, as it is written, This people honoreth me with their lips, But their heart is far from me. (7) But in vain do they worship me, Teaching as their doctrine the precepts of men. (8) Ye leave the commandment of God, and hold fast the tradition of men. (9) And He said unto them, Full well do ye reject the commandment of God, that ye may keep your tradition. (10) For Moses said, Honor thy father and thy mother; and, He that speaketh evil of father or mother let him die the death: (11) but ye say, If a man shall say to his father or his mother, That wherewith thou mightest have been profited by me is Corban, that is to say, Given to God; (12) ye no longer suffer him to do aught for his father or his mother; (13) making void the word of God by your tradition, which ye have delivered: and many such like things ye do. (14) And He called to Him the multitude again, and said unto them, Hear me all of you, and understand: (15) there is nothing from without the man, that going into him can defile him; but the things which proceed out of the man are those that defile the man. (17) And when He was entered into the house from the multitude, His disciples asked of Him the parable. (18) And He saith unto them, Are ye so without understanding also? Perceive ye not, that whatsoever from without goeth into the man, it cannot defile him; (19) because it goeth not into his heart, but into his belly, and goeth out into the draught? This He said, making all meats clean. (20) And he said, That which proceedeth out of the man, that defileth the man. (21) For from within, out of the heart of men, evil thoughts proceed, fornications, (22) thefts, murders, adulteries, covetings, wickedness, deceit, lasciviousness, an evil eye, railing, pride, foolishness; (23) all these evil things proceed from within—and defile the man.

In this lesson we have a revelation of two opposing ideals of the kingdom of God vividly set before us, that of the religious rulers in the time of Christ, and that of the Lord Himself. Let us attempt to see each separately and distinctly.

And first, that of the rulers. The incident recorded is that the Pharisees and the scribes saw the disciples eating with defiled hands, and Mark explains the word "defiled" by saying, "that is, unwashen." As a matter of fact the actual word there is "common." They saw them eating with common hands. To recognize this is to see the necessity for Mark's interpretation. Our translators, by rendering the Greek word which literally means common, defiled, have anticipated Mark. Their hands were common in that sense. They had not been subjected to a ceremonial cleansing upon which the tradition of the elders insisted. The idea is entirely remote from an actual uncleanness. The evangelist's word "unwashen" is a ceremonial word. The disciples were neglecting a form or ceremony which these religionists were punctilious in observing.

Mark immediately inserts a note about these men which illuminates the situation. He declared that they were diligent about the tradition of washed hands, and about many other things which he said, "they have received to hold."

Now, from the incident itself, and this note of Mark, we see the idea that these men had of the kingdom of God. They taught that relationship to God was safeguarded by external ceremonies, and the deepest note of all is this, that these men were careful, not about purity, but about the observing of a ceremonial cleansing, which is quite a different matter.

We turn from that to the revelation of the kingdom of God according to the idea of Jesus as it is revealed in His dealing with these men. Now, notice first of all that He called them hypocrites, and there can be no doubt that He used the word most carefully. They were actors, men masquerading. What a startling word this is, and how it reveals in the clearest light the real evil of their conception and of their influence. The ceremonially cleansed man is a man with a mask on. The man himself is unchanged by the ceremony which he has observed. That is entirely to subvert the value of ceremony Every ceremony should be the outward and visible sign of an inward and spiritual grace. When it becomes the imitation of a spiritual attitude in order to hide corruption, it is the most terrible form of false religion. Having thus called them hpyocrites, He proceeded to make perfectly clear what He meant as he quoted the prophetic word that they served with the lips, while the heart was far from God, that their worship was vain because they substituted human precepts for eternal truth.

Going still a step further, by direct word He charged them with leaving the commandment of God, and holding fast to the tradition of men, and proceeded to give them a definite illustration as distinct from that of the ceremonial washings upon which they insisted. The teaching of Moses had been perfectly clear as to the duty of children toward their parents. These rulers were now insisting upon a human tradition which taught that a man was excused from ministering to the need of his parents if he declared that that which he might have used in that way was Corban, or dedicated to God. By such action He said that they made void the Word of God.

Turning from this criticism of His critics to the multitudes, He warned them that nothing from without a man, going into him, could defile him, but that the things which proceeded out of the man are the things that defile. The disciples were not perfectly clear as to His meaning, and asked Him: and His answer shows that He meant, not that a man was defiled by things that proceeded out of him, but that the things proceeding, demonstrated the existing defilement within.

Now, these two opposing ideals are put into immediate contrast by Paul in the passage which serves as our Golden Text. On the one side there is all that traditional ceremonialism which he dismisses—not without a touch of satire—as "eating and drinking." The connection will show that he had in mind those who were attempting to insist, under the Christian dispensation, on certain laws of diet. Regulations concerning such matters and punctilious observance of them do not constitute the kingdom of God. On the other hand, in clear and illuminative words he affirmed that the kingdom of God is "righteousness and peace and joy in the Holy Ghost." This is not a careless statement, but proceeds in the true order, first revealing the experience, and then the secret of power. The experience is threefold; righteousness and peace, and joy. The first matter is righteousness; out of that grows peace; and the result is joy. For the Christian man the secret of this experience is the power of the indwelling Spirit of God. The difference between the two ideals is thus rendered perfectly clear; on the one hand, rules, regulations, ceremonialism—all external things, which may be of no value; on the other rectitude of character and of conduct, issuing in peace and joy.

FALLS THAT HURT.

Henry Kreiger, 65 years old, No. 502 East Twenty-first street, fell from a Maple-avenue car near Fifth and Spring streets yesterday and sustained a broken left hip. The fracture was reduced at the Receiving Hospital. A fractured left arm and a dislocation of the left elbow were injuries Jules Hastings, 9 years old, sustained yesterday afternoon when he fell from a see-saw while playing in the Ninth-street school yard. The lad was taken to his home, No. 823 Wall street.

"UNCLE SAM'S SAILORS FED BY ELECTRICITY," is the title of one of the interesting features of The Times Illustrated Weekly this week.

Important Church Services Tomorrow

PRESBYTERIAN.

FIRST PRESBYTERIAN.
Corner Twentieth and Figueroa.

REV. EDWARD CAMPBELL, D.D., Pastor.

Sunday Services: Sunday-school, 9:45 a.m.; Preaching, 11 a.m.; Junior Endeavor, 3 p.m.; Senior Endeavor, 6 p.m. Sunday, 11 a. m., Sermon. Subject, "THE GENEROUS GIFT AND GIVER." Tuesday evening meeting of the Brotherhood.

THIRD PRESBYTERIAN CHURCH.
East Adams Street, just West of San Pedro Street.

REV. HERBERT H. FISHER, Pastor.

Morning service, 11 a. m. Subject, "RALLY DAY—SOLDIERING."
Evening service, 7:30 p. m. Subject, "PROGRESSIVISM IN GUATEMALA"—Stereopticon Lecture.

IMMANUEL PRESBYTERIAN CHURCH.
Figueroa at Tenth Street.

Morning worship, 11 o'clock. Sermon by Rev. Lapsley A. McAfee, D. D., of the First Presbyterian Church, Berkeley, Cal. Subject, "EFFECTUAL CALLING."
Evening worship, 7:30 o'clock. Sermon by Rev. Lapsley A. McAfee of the First Presbyterian Church, Berkeley, Cal. Subject, "MANOAH, A MAN OF FAITH."

Bible-school at 9:45 a. m. C. E. Societies at 3, 4 and 6:15 p. m. Regular weekly prayer meeting, Wednesday, 7:45 p. m. Women's prayer meeting, Friday, 2 o'clock p. m. All are invited to any and all of these services.

CHRISTIAN SCIENCE.

Services of the Christian Science Churches of Los Angeles

FIRST CHURCH—Ebell Clubhouse, Eighteenth and Figueroa Sts. Sunday, 11 a.m. and 8 p.m. Sunday-school, 9:30 a.m. Wednesday meeting, 8 p.m.

SECOND CHURCH—Church edifice, West Adams St., near Hoover. Sunday, 11 a.m. and 8 p.m. Sunday-school, 9:30 and 11 a.m. Wednesday meeting, 8 p.m.

SIXTH CHURCH—Lomax Hall, Vernon Ave., near Central. Sunday, 11 a.m. and 8 p.m. Sunday-school, 9:30 a.m. Wednesday meeting, 8 p.m.

THIRD CHURCH—Church edifice, 734 S. Hope St. Sunday, 11 a.m. and 8 p.m. Sunday-school, 9:30 a.m. Wednesday meeting, 8 p.m.

FOURTH CHURCH—Friday Morning Clubhouse, 940 S. Figueroa St. Sunday, 11 a.m. and 8 p.m. Sunday-school, 9:30 a.m. Wednesday meeting, 8 p.m.

SERMON FROM THE CHRISTIAN SCIENCE QUARTERLY. SUBJECT—"ARE SIN, DISEASE, AND DEATH REAL?"

CHRISTIAN SCIENCE READING-ROOMS.

LOS ANGELES—764 H. W. Hellman Bldg., 4th and Spring Sts. Open daily from 9 a.m. to 9 p.m. Sundays and Holidays from 1 to 6 p.m.

HOLLYWOOD—6771 Hollywood Boulevard. Open daily, except Sunday, from 2 to 5 p.m.

UNITARIAN.

FIRST UNITARIAN CHURCH.
South Flower St. between Ninth and Tenth.

REV. E. STANTON HODGIN, Minister.

Sunday morning subject, "AUTHORITY AND OBEDIENCE." Special music by a superior Quartette Choir. Sunday-school at 10 o'clock. Mrs. Baurhyte will speak to the Social Service and Young People's Classes at 10:15.

UNITED BRETHREN.

FIRST UNITED BRETHREN CHURCH.
Seventeenth Street near Figueroa.

JOHN ALBERT EBY, D.D., Pastor.

11 a. m.—"HOW TO PLEASE GOD."
7:30 p. m.—"WHAT IS WORSE THAN THIRTY-EIGHT YEARS OF PARALYSIS?"
9:30 a. m.—Bible-school. Classes for all ages. Mark Keppel's Big Bible Class for Men.

CONGREGATIONAL.

FIRST CONGREGATIONAL CHURCH.
Hope Street, near Ninth.

REV. WM. HORACE DAY, D.D., Pastor.

11 a. m.—Dr. Robert R. Meredith, "PAUL'S EPITAPH ON ISRAEL'S KING."
7:45 p. m.—Dr. Dana W. Bartlett, "THE COMMON GOOD." All Seats Free. Everybody welcome.

CHRISTIAN.

FIRST CHRISTIAN.
Corner Eleventh and Hope Sts.
Centrally located. Several car lines.

REV. RUSSELL F. THRAPP, Pastor.

11 a. m.—"ENCOURAGEMENT."
7:45 p. m.—"A POINTED SERMON TO ONE MAN."
Mr. Dufferin Rutherford, eight years tenor soloist Plymouth Church, Brooklyn, will sing.
Bible-school, 9:45 a. m.

WILSHIRE BOULEVARD CHRISTIAN CHURCH.
Wilshire Boulevard and Normandie.

REV. J. K. SHELLENBERGER, Pastor.

Residence, 148 N. Normandie. Phones—56122; Study, Wilshire 638.
Services—Sunday-school, 9:30; sermon, 11 a. m., 7:45 p. m.
Morning topic: "YOUR HEART A BATTLE FIELD; YOUR SOUL A TROPHY."
Evening topic: "A SANE UNIVERSALISM."

EPISCOPAL.

CHRIST EPISCOPAL CHURCH.
Corner Twelfth and Flower Streets.

REV. BAKER P. LEE, Rector.

7:30 a.m.—Holy Communion.
9:30 a.m.—Sunday-school.
11 a. m.—Morning Prayer and Sermon by the Rector.
7:45 p. m.—Evening prayer and sermon by the Rector.

William Strobridge, organist and choir master. A splendid quartette aided by choir of 50 voices will render the beautiful music of the church. YOU ARE WELCOME.

ST. PAUL'S PRO-CATHEDRAL.
523 So. Olive Street.

RIGHT REV. T. H. JOHNSON, D.D., Bishop.
VERY REV. WILLIAM MacCORMACK, D.D., Dean.

The Dean will preach at 11 a. m.
7:30 a.m.—Holy Communion.
9:30 a.m.—Sunday-school and Bible Classes.
11 a. m.—Morning Prayer and Sermon by the Rector. Subject, "THE CONDEMNATION OF THE GOOD-FOR-NOTHING."
7:45 p. m.—People's Popular Service and Sermon. Rev. W. E. Taylor, Ph. D., will preach.

ST. JOHN'S EPISCOPAL CHURCH.
West Adams and Figueroa Streets.

Take Grand ave. cars to Adams st.; or University car to Chester Place and walk through Chester Place.

REV. MILTON WORSHAM IN CHARGE.

7:30 a. m. ..... Holy Communion
9:30 a. m. ..... Sunday-school
11 a. m. ..... Morning Prayer and Sermon
7:30 p. m. ..... Evening Prayer and Address

A FREE CHURCH—ALL ARE WELCOME.

NEW THOUGHT.

NEW THOUGHT.

MRS. ANNIE RIX MILITZ

Will speak at Blanchard Symphony Hall, 252 S. Hill st., Sunday, at 11 a.m.; subject, "SPIRIT IN PRISON."
And at Home of Truth, 502 S. Union Ave., Sunday, at 8 p. m.; subject, "THE PATRIARCHS, NOAH."

BAPTIST.

TEMPLE BAPTIST CHURCH.
"Theater Beautiful"—Fifth and Olive Streets.

11 a. m.—"FIRST IN THE PROCESSION," by Rev. H. H. Chapman, D. D., LL. D. Organ recital by Ray Hastings. Numbers by quartette and big choir. Bass solo by George H. Bemus.

7:30 p. m.—Dramatic interpretation of "PILGRIM'S PROGRESS" by Rev. William H. Head of Chicago. Mendelssohn organ recital at 7 p. m. by Ray Hastings. Anthem by big choir. Soprano solo, Mrs. Robert A. Smith.

3000 FREE SEATS. WELCOME WHILE THERE'S ROOM.

FIRST BAPTIST CHURCH.
South Flower Street, near Seventh.

DR. C. M. CARTER, Pastor.

9:30 a. m.—Sunday-school. Classes for all.
11 a. m.—"DEAD, BUT NOT CONSCIOUS OF IT."
7:30 p. m.—"WEIGHING ANCHOR," second in series on the "Voyage of Life." FINE MUSIC. COME.

ATHERTON BAPTIST CHURCH,
Corner 49th Place and Figueroa Street.

Preaching services, 11 a. m. and 7:30 p. m.
Rev. Chas. E. Hitt of Atlanta, Ga., will preach at both services.
All members and friends are especially requested to attend.
Come early and hear a stirring sermon by this noted preacher, who crosses the continent by special arrangement, for these services. ALL WELCOME.

CENTRAL BAPTIST CHURCH.
Alvarado and Pico Streets.

ARTHUR S. PHELPS, D.D., Minister.

Rev. L. T. Mays from the First Baptist Church of Thomasville, Ga., will preach both morning and evening.

ORCHARD AVENUE BAPTIST CHURCH.
Corner Orchard Avenue and West 29th Street.

University car to West 29th st., walk one block west; or Vermont and Georgia car to 29th st., walk one block east.

REV. HENRY C. HURLEY, Pastor.

Preaching by the Pastor at 11 a. m. and 7:30 p. m. B. Y. P. U. at 6:30 p. m. Sunday-school at 9:30 a. m.

CALVARY BAPTIST CHURCH.
Corner St. Louis and Second Streets.

Pastor, W. LEON TUCKER.

Morning Sermon: "A STRANGE AND SECRET PATH."
Evening Sermon: "THOU SHALT NOT WEAR A GARMENT OF DIVERS SORTS."

Who's Guilty?

GRAFT CHARGES IN SPEED CASES.

DISTRICT ATTORNEY'S OFFICE GETS EVIDENCE.

Accountant Checking Books; Probe May Result in Matter Reaching County Grand Jury—Accused Motorcycle Officer Denies Guilt and Furnishes Bail for Appearance.

A searching investigation, under the direction of Deputy District Attorney Doran, is being made of the manner in which speeding cases have been handled at Vernon during the past six months. The matter may be presented to the county grand jury.

Ernest W. Dorsey, the Vernon motorcycle officer charged with extortion and embezzlement of public funds taken as "bail" from speeders bound for the Vernon Country Club, was arraigned yesterday morning before Justice Brown of Santa Monica, sitting for Justice Summerfield, the hearing was set for the 25th inst., and bond of $2000 was furnished by his father, K. H. Dorsey, and C. D. Wright, his brother-in-law. Dorsey denied that he unlawfully accepted $5 from S. N. Loew and Milton Baruch, the complaining witnesses, who allege that he took this sum and asked them to give fictitious names.

"I can't just place the two men," said he, "but I believe I turned in their bail, as the City Marshal tells me I had a legal right to do, and that they appeared in court and paid their fines. I worked only twelve days in September and if anyone was held up during that month I am not responsible. The charges are all bosh."

Officer Reppert was called Thursday to Doran's office and confronted Loew, who was asked to identify him. "I never saw him before," said Loew. Doran is trying to find the officer whom the witnesses say appeared with Dorsey at the time of the alleged arrest.

Justice O'Donnel of Vernon, before whom the speed cases are heard, was in consultation yesterday with Doran. He said that all money collected in fines was handled by other court officials and that there were not more than four or five cases heard each Monday morning. No money was ever turned in as forfeited bail, he said, unless a complaint was filed.

City Trustee Leonis of Vernon was closeted with Doran yesterday afternoon. He offered his assistance and stated that Vernon residents are a unit in desiring the investigation to get at the heart of the matter.

Gesner Williams, City Attorney of Vernon, stated that he had given an audit company the task of looking over the court books, with instructions to return its findings to the District Attorney. The complaints issued for the past three months are in Doran's hands, and will be checked up today, to see whether they tally with the records. Dorsey's book, which is still in his possession, shows entries in two different hands, one of which, he says, is his own and the other Reppert's.

HITS CYCLIST AND SCOOTS.

Autoist Doesn't Stop to Ask Questions When Young Man Is Hurt. Thrown Against Car.

A University car and an auto played battledore and shuttlecock with H. L. Barretta, No. 875 East Fortieth street, late yesterday afternoon, near Central avenue and Industrial street. The young man escaped with a scalp wound and a few body bruises. His injuries were dressed at the Receiving Hospital. Later he was removed to his home.

Barretta was riding along Central avenue on his motorcycle and it is said the auto hit his machine. The young man and his machine were hurled against the University car, which had been brought almost to a standstill.

Barreta's injuries resulted from hitting the street car. The man in the auto threw his motor wide open and disappeared around a corner before any one could get his number.

PROTESTS TUNNEL PLAN.

Merchants and Manufacturers Oppose Project Tending to Close Present Avenues of Traffic.

Protesting against any tunnel project that will close the traffic on First or Second streets the directorate of the Merchants' and Manufacturers' Association on Thursday adopted resolutions to that effect addressed to the City Council. The association is understood to favor opening new avenues of traffic and not obstructing existing ones. The resolutions follow:

Whereas, there is now pending before the honorable City Council a proposition to bore tunnels on First and Second streets west; and,

Whereas, such a project would close existing avenues of traffic, affecting assessed property values to the amount of $4,000,000 and a population of nearly 30,000 people.

Therefore, be it resolved, by the board of directors of the Merchants' and Manufacturers' Association, that we enter our protest to any project that will close existing avenues of traffic, and particularly either First or Second street on Broadway or Hill on the east side of Bunker Hill, or First or Second street at either Figueroa or Flower street on the west side of Bunker Hill; and,

Be it further resolved, that we strongly favor the opening of new avenues that will not interfere with the present avenues of traffic.

LETTERS TO THE TIMES.

Will They Be Thrown Out?

PASADENA, Oct. 10.—[To the Editor of The Times:] As a Taft supporter may I ask The Times to put me right on a point of law involved in the marking of the ballot in the November Presidential election? Republicans are advised to write in the names of the Taft electors in the blank column. At former elections, where I have voted, it has been deeply impressed on me that if there was any sign on the ballot sheet by which the voter could be identified, any mark except the cross made by the rubber stamp, the ballot would be invalidated and that vote would not be counted.

If writing in one's own hand is not violating the secrecy of the ballot, as called for by the election law, I would like to know what is. What assurance have we that the Taft votes, thus written, could not legally be thrown out? And if they could be thrown out, is it likely that the crooked Lissner-Johnson machine would not promptly see that they were?

I am a Taft man; but if Taft voters are to be disfranchised by being compelled to violate the secrecy of the ballot, so as to throw the State to Roosevelt, I shall vote for Woodrow Wilson. Many other Republicans beside myself are in the same fix and would be grateful for some enlightenment from The Times.

Yours truly,
[Signed] HARRY BOWLING.

Bowel complaint is sure to be prevalent during the fruit season. Chamberlain's Colic, Cholera and Diarrhoea Remedy gives prompt relief.—[Adv.

Dr. W. F. Huddel
Reliable Dentist
202 1-2 S. Broadway

MAIER'S "SELECT" MALT TONIC.
Just the pure and delicious nourishment of the Barley malt. Your druggist—NOW. MAIER BREWING CO., Inc.

FINE RESIDENCE LOTS IN
San Diego
$75 - $100 - $150
PACIFIC BUILDING COMPANY, SAN DIEGO.
L. A. Office 507 Security Building.

Fashionable
FURS
F. Obrikat Fur Co.,
N. E. Cor. Third and Hill Sts.
"The City's Leading Furriers."

Laird-Schober Shoes for Women
Whitney-Kayser Shoe Co.
Broadway at Fourth

The Home of $25.00 and $30.00 Suit Values for Women, at... $15
DAVIDSON'S
Sample Suit Shop,
526 South Broadway.
"Where It Pays to Buy Upstairs."

INVESTMENT BUILDING CO.
1005-1008 W. P. Story Bldg.
Sixth and Broadway.
LOS ANGELES.

BUNGALOWS.
Just completed, several 6-room bungalows, every known improvement and built-in feature, reasonable prices. Terms same as rent. If you want a real home, see us last. Our Auto at your convenience.
F. H. REDPATH CO.,
4308 Moneta Ave.
South 297 88339

Los Angeles County News.

NEWS FROM TIMES CORRESPONDENTS.

Pasadena.

ANOTHER STEP TOWARD GOAL.

Pasadena Turns Every Stone that Is Possible.

Municipal Water Plant the Desire of Citizens.

City Attorney Carr Manifests Desire to Resign.

PASADENA, Oct 12.—Another step toward the consummation of the proposed municipal water system was taken here yesterday when Max Thelen, one of the members of the State Railroad Commission, came to Pasadena to hear the city's application to take over the holdings of the three water companies concerned. They are the Pasadena Land and Water Company, the North Pasadena Land and Water Company and the Pasadena Lake Vineyard Land and Water Company.

The hearing took place in the City Council Chamber, and at its close announcement was made by Commissioner Thelen that the decision of the commission will be favorable to the plans that have been made by the city and the water companies.

City Attorney Carr conducted the hearing and represented the city of Pasadena. The Lake Vineyard Land and Water Company was represented by Attorney W. H. Wright, and Don C. Porter appeared as legal counsel for the other two companies.

The principal witness was Engineer Burdette Moody of the city water department, who testified largely as to the valuation of the properties of the companies and the manner in which his recent invoice of the same was made.

MAY RESIGN.

City Attorney Carr, who proposes soon to take up the private practice of law, announced yesterday that he will probably tender his resignation as soon as he will have completed certain matters upon which he is now at work. He was appointed by former Mayor Earley, and reappointed by Mayor Thum.

"There are some things under way for the city in which I take a deep interest," he said yesterday, "and the date of my resignation will depend upon the progress made in them. From the city's standpoint they are big things, of course, and I want to help carry them through. Then I will feel that I may resign."

HAS NOVEL IDEA.

W. C. Crowell, the contractor who is erecting the city garbage incinerator on South Raymond avenue, has solved a vexatious problem. As the great concrete smokestack began to rise above the building his workmen began to demur to working on the scaffolding, which is erected on the inside of the hollow needle-like tower. Now the stack is 142 feet in height and the work is going merrily on, with two fearless sailors on the job. The concrete is hoisted to them and they pour it into the moulds with perfect nonchalance.

The stack, when completed, will be 150 feet high and if nothing goes wrong the last layer of cement will be poured sometime next Tuesday.

This will be the highest stack in the city, and as it has risen in height it has been the object of much interest for several weeks past.

PLAN MANY "HIKES."

With the return to the city of Mrs. May Swarthout, who has charge of the work of the girls' department at Carmelita Playground, the recently-formed organization of Campfire Girls is making extensive plans for the winter.

Girls between the ages of 12 and 16 years are eligible to membership, and already many have been enrolled. Attired in bloomers and with stout walking-boots on their feet they will this winter tread all of the mountain trails near Pasadena. Campfires will be built and various sports will be indulged in. As soon as a snowstorm comes on the mountains they will aim for it, and the first "hike" of the season will probably be made sometime next week.

PAY ARRIVES.

Next Monday night will be pay day for members of Co. I, National Guard of California, who attended the recent encampment in the northern part of the State. Capt. C. H. Hunt yesterday received word that the paymaster will arrive at this time, and all members of the company will be ordered to appear at the Armory.

Capt. Hunt and the other officers of the company are at work on plans for a busy winter. Special drills will probably be held, as well as enjoyable social events. The officers declare that they are not yet ready to make the details of their plans public.

ARE FIXING TRAILS.

Under the direction of H. R. Cheesman, United States forest rangers and others in the Arroyo Seco yesterday began the annual fall work of constructing drains on all of the trails there, so that they will not be washed out when the rains come.

The Arroyo Seco, which several weeks ago was merry with the shouts of hundreds of campers, is now practically a deserted place. The recent rain wet the shrubbery so that danger of fire has been greatly lessened.

WANT NEW LIBRARY.

If plans that have been set on foot by the Northeast Improvement Association are carried out, Andrew Carnegie will probably soon be petitioned to establish a Carnegie library in Pasadena. Petitions are to be circulated by the organization at once, the members of which are sanguine of securing at least 500 signatures within a short time.

The present library building in Library Park was built many years ago and is inadequate to meet the demands that are now made upon it. The subject of the erection of a larger building has been much discussed of late and repeatedly brought to the attention of the City Council.

TO REMODEL BUILDING.

A number of changes are soon to be made in the Hotel Maryland building. The management is preparing plans for converting the ground floor of the east wing into an arcade, with a line of stores. About eighteen stores will probably be constructed, to be separated from the open arcade by plate glass.

It is also the intention to construct a store on the second floor at the front of the main east wing. This is to be occupied by the firm of I. Magnin & Co. of San Francisco. Over $15,000 is to be expended on the fixtures of the store.

CITY BRIEFS.

It was reported last night at the Pasadena Hospital that former Mayor Thomas Earley, who is seriously ill there, had spent a quiet day, and that his condition remains about the same.

George Gilbert of No. 625 North Michigan avenue, who was shot in the head last Thursday morning by his mother, Mrs. E. L. Smalldridge, while she was temporarily insane, was reported last night to be much improved. He is at the Marengo Avenue Hospital.

The inquest in the death of Mrs. W. S. Blackwell of No. 78 West Peoria street, who was killed by a Pacific Electric car at Bairdstown last Thursday evening, will be held at 10 o'clock this morning at the undertaking rooms of the Ives-Warren Company. Funeral services will take place at 2 o'clock this afternoon at the Lincoln Avenue Methodist Church. Rev. Charles Scott will officiate. Interment will be made in Mountain View Cemetery, and will be private.

The funeral of Stephen Bennett of No. 139 North Hill street, who died last Thursday, will take place today. The services will be held at 2 o'clock this afternoon at the chapel of Reynolds & Van Nuys.

The members of the board of directors of the Altadena Country Club were entertained at the club last night at a dinner given by J. B. Coulston, president of the club.

The first smoker of the season will be given by the Pasadena Athletic Club at the clubhouse next Wednesday night.

Dr. D. F. Fox of this city will leave today for Stanford University, where he is to preach tomorrow to the students and faculty there on "The Call of the Hour to the American Student."

Artist's materials at Wadsworth's. —[Adv.

Hotel Vista del Arroyo, Pasadena. —[Adv.

For Pasadena homes, Grable & Austin.—[Adv.

Royal Laundry shoe repair department. Phones 69.—[Adv.

For Sale — Modern cottage, eight rooms, Palmetto Drive, near Orange Grove avenue. Bargain. Inquire 405 Dodworth building, Pasadena.—[Adv.

SCORPIONS ROUT WORKMEN.

Venice Crew Sends Brigade of Hens Who Consume the Enemy and Activity Is Resumed.

VENICE, Oct. 11.—While engaged in digging a trench on the property of L. C. Barthel today, a force of workmen in the employ of the Edison company were driven from the work by a large number of scorpions which were found in a pocket in the earth near an old stump. The workmen hastily retired to a field nearby while the scorpions spread over the Barthel property. There were at least 300 of the creatures, all indignantly marching with their curved tails in air.

The workmen could not be induced to come back to the scene until a flock of chickens from the Barthel hennery came across the scorpions. The hens ate them as if they had not tasted food for a week. Soon there was not a scorpion left to tell the tale of their deliverance from the ground and their fate, while the hens eagerly sought for more of the poisonous creatures.

NEWS BRIEFS.

A train of lumber is to arrive in Venice tomorrow morning, consigned to the new Maier pier at the foot of Center street. As soon as the twenty-seven carloads arrive, Contractor Stutzer will set crews of rough carpenters to work in flooring the temporary structure. Twenty of the permanent concrete piling have been jetted down.

Concessionaires on the north side of the Kinney pier, between the Auditorium and the Virginia Reel, have been notified to move. A new coaster ride, something different from anything now operated on the Coast, will be built on that side of the pier, work to commence about December 1.

Complaint coming from the agents of Los Angeles newspapers that bundles of newspapers dropped off early cars have been broken into and several papers taken, resulted in the arrest of E. M. Costello, No. 118 Vista place, this morning. Costello admitted taking the papers, but stated that as he went up to Los Angeles on an early car when no boys were around to sell, he just slit the wrapper and took a paper, leaving a nickel every morning. No money was found when papers were missed, the agents say, and Costello will have to tell it all to Recorder Rennie Tuesday.

A reception to the parents of school children was held this evening in the Venice High School. Prof. Cree T. Work, the principal, and the faculty, after a programme of music and speaking, showed the parents through the new building.

Venice.

MAIER PLANS A GORGEOUS PALACE OF PLEASURE.

VENICE, Oct. 11.—The dancing pavilion is the first of the many magnificent amusement palaces and buildings to be designed by Messrs. Large and LaCasse, architects, to adorn the gigantic Maier Pleasure Pier now being erected at Center street, Venice.

The building will be constructed of fireproof material and will be the Romanesque style of architecture. The design is unique and something entirely out of the ordinary for amusement architecture.

The interior of the building will be elaborately furnished with every convenience for the benefit of the patrons. The dancing floor will be 225 by 250 feet, as much floor area as any like edifice in the West.

The dancing pavilion will be located on the end of the big pier and a wonderful ventilating system has been proposed by the architects. A promenade will be provided for along the side of the building facing the ocean for the benefit of strollers between dances.

The lighting effects to be installed will be a distinct feature while thousands of tungsten lamps will make the pavilion a blazing, glorious, scintillating scene.

Besides the popular pastime for which the building is dedicated, it will also be used at different times for conventions, public speakers, concerts, etc., for which purposes ample seating capacity will be arranged. A balcony will surround the pavilion overlooking the dancing floor containing comfortable seats, while theater boxes will be constructed on a gradual slope from the stage to the balcony. Seats will also be provided on the lower floor for the convenience and comfort of dancers.

THE CROWDS ARE GOING

TO BRENTWOOD PLACE

NEXT SUNDAY
Take this trip in Our Big Site-Seeing Auto FREE!

INVESTIGATE Its Location.

INVESTIGATE Its Improvements

INVESTIGATE Its Future.

You Can Do It All Sunday

"On an L. D. Loomis Site You can live just right."

IT'S ONLY THE NATURAL RESULT OF LETTING BUYERS KNOW WHERE THEY CAN GET THE MOST FOR THEIR MONEY.

Our Big "Site-Seeing" Tour Last Sunday Proved a Huge Success
Demand necessitates the decision that

We Will Run These Two Luxurious Cars Again Next Sunday
INVESTORS! HOMESEEKERS!
We want you with us—No charge for the trip—
FINE LUNCH FREE.

Maybe you didn't see our notice soon enough last week to take advantage of the offer. Now, after reading this announcement, you are forewarned, and you can easily become "forearmed" by calling us up and asking for reservation of seats.

You Owe It to Yourself

You owe it to all of those in your "family circle" to at least consider why your interests can be bettered by an investment in BRENTWOOD PLACE.

BRENTWOOD PLACE
"On far-famed San Vicente Boulevard in the City of Santa Monica."

BRENTWOOD PLACE
Moderate Prices—Easy Terms.

Arrange now for seats in the big "Site-Seeing" cars leaving Sunday, at 10 o'clock from in front of Wright & Callender Building, Fourth and Hill Streets.

L. D. LOOMIS CO.
421 Wright & Callender Building, Fourth and Hill Streets.
Main 1676 Los Angeles Home F1614
Santa Monica Office, 212 Oregon Ave.

CASSATT-ADV.

Ocean Park.

ENERGY AND MONEY ARE RECONSTRUCTING A CITY.

OCEAN PARK, Oct. 11.—Amusement and refreshment men who lost their places of business in the fire of September 4 and who have created the already famous Boardwalk along Trolleyway north of Pier avenue, will be hosts to the public during a souvenir night to be held next Thursday. In anticipation of the event the front of the Boardwalk has been strung with lineae of electric bulbs, many colored, and gay flags and bunting will be hung out tomorrow.

On Thursday evening the people of Southern California will be shown what California spirit can do in the line of building up a burned district in five weeks. President Sams of the Boardwalk Association, has the promise of every merchant of the hundred along the walk that they will give away a handsome souvenir on that night. Donatelli's band will play, and it is expected that 5000 persons will be attracted by the opening of the Boardwalk.

Tomorrow will witness the reopening of two big refreshment places, which were burned out in the fire, the Casino, operated by Gilman Bros., and the Coney Island Cafe. The Casino, built solidly of brick, has been rehabilitated on the corner of Ocean Front and Kinney street, and the Coney Island has been built of brick in the middle of the plaza, just opposite where the old Casino was. Both will enjoy a large patronage. On every hand is evidence of the intention of property owners to rebuild.

More than thirty men are engaged in the redecking of the Fraser pier. All of the concrete piling were found to be in position and practically uninjured. A substantial deck will be completed by December 1, or before. Mr. Fraser has not yet announced what buildings will be erected on the pier.

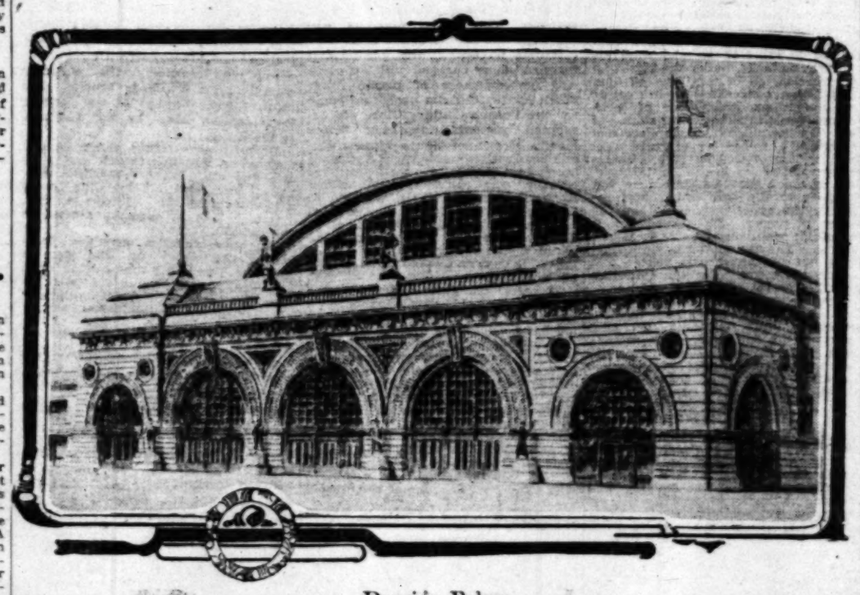

Dancing Palace.

Of the great structures planned by Eddie Maier for his splendid amusement pier at Venice a gorgeous building devoted to dancing will be among the first completed. A front view of the proposed building may be seen above.

Special Round Trip Fare
To
PHOENIX
For Arizona State Fair, via Santa Fe
$20.40
On sale October 25 to 27. Good for return until November 4, 1912.
Santa Fe's fast train,
"The Phoenix"
carrying through sleeper and chair cars.
Leaves here daily at 2:00 p.m.
Make your reservations early.
Santa Fe City Office, 334 S. Spring St.
Phone A5224, Main 738, Bdwy. 1559.

Colonist Rates
From the East Sept. 25th to Oct. 31st $38.00 from Chicago to Los Angeles. For full particulars, etc.
C. A. THURSTON, G. A., C. & N. W. R'y.
605 So. Spring St.

The Bootery
Smart Shoes for Women
482 BROADWAY

HOUSE of BIEHL
IMPORTING TAILORS
New Location and New Showing of Fall Woolens.
729 S. BROADWAY,
2nd Loft. Unique Bldg.

Drink and Drug Treatments
Neal Institute
245 SO. OLIVE ST.
Los Angeles, Cal.
Home A4073; Bdwy. 4602.

PUMPS which produce results. The Layne & Bowler Patent Centrifugal Pumps produce the maximum amount of water at the minimum cost. Investigate our Oil and Water Well Screen and Scientific Systems of Water Development.
THE LAYNE & BOWLER CORP., 900-910 Santa Fe Ave., Los Angeles.

"Everything Outing and Athletic"
DYAS-CLINE CO.
214 W. Third St.

Drink Puritas Distilled Water-5 Gallons
Phones: Home ... L. A. ICE AND COLD STORAGE CO.

S. NORDLINGER & CO.
DIAMOND MERCHANTS
631-633 South Broadway

Story of the Day's News Reports

Santa Ana.

TEACHER GIVEN LONG SENTENCE.

Dramatically Calls on Deity to Witness Denial.

Orange County Jurist Commends Work of Jury.

Five Hundred Masons Will Invade Santa Ana.

SANTA ANA, Oct. 11.—Dramatically declaring his innocence and with his sister's hysterical cries in his ears, J. C. Macdonald today stood in the Superior Court room and was sentenced to a term of twenty-five years in San Quentin. Macdonald was found guilty of a charge of wronging Helen Hambelton, aged 14, a pupil in the McKinley School, of which Macdonald was principal.

At 2 o'clock today in a crowded courtroom Judge West called the case. Macdonald rose and with his hands raised and his eyes turned upward, he said:

"Judge, as I hope to stand before the great white throne, I am innocent. Those witnesses perjured themselves in a frame-up to railroad me to the penitentiary."

Calmly, Judge West told Macdonald that he could not see how the jury could have done otherwise.

"I feel sorry for your poor wife and faithful sister, who have stood by you so nobly, and for that frail, tottering mother of yours. I suspect that if she hears of this it will cause her to pass at once to the great beyond."

Mrs. Garrett of San Francisco, Macdonald's sister, a beautiful woman, broke from sobs into hysteria, and was taken from the courtroom. Again Macdonald vehemently declared he was innocent.

Judge West referred to the fact that it is only a few months since C. E. Peabody, another school principal, was sent from this county to San Quentin for twenty-five years for a crime identical in that a pupil was assaulted.

Macdonald is 38 years old. He taught here two years and before that four years at Templeton, San Luis Obispo county, from which place witnesses were brought to testify against him. Judge West in fixing the period of sentence at twenty-five years said that by good behavior Macdonald could get out of prison in fifteen years and two months. Attorney Clyde Austin gave notice of appeal for Macdonald.

MASONIC INVASION.

Masons of this county are prepared tomorrow to meet 500 delegates to the Grande Grand Lodge, now meeting in Los Angeles. The delegates will arrive through Huntington Beach, stopping for a visit at the sugar factories of the Southern California Sugar Company and the Santa Ana Co-operative Sugar Company.

A dinner served here, 250 automobiles will take the visitors to Tustin-Irvines' Hill, Orange, Anaheim, Fullerton, Olinda and Fullerton. Santa Ana Masons have prepared tiny bags of sugar to be distributed as souvenirs. Printed on the sacks are Orange county sugar statistics, calling attention to the five sugar factories and their output of 26,000 tons of sugar from 257,143 tons of sugar annually.

BIRTH OF A CITY.

Today by the dismissal of the suit of Walter J. Cole against the Board of Supervisors, Judge West cleared away anything there is in court attacking the validity of the formation of the new town of Stanton. Stanton was formed when Anaheim threatened to establish a sewer farm. One of the ordinances of the new town was prohibiting the maintenance of a sewer farm in its limits. Two suits were brought for the purpose of attacking the incorporation. One was dismissed by the Attorney-General. In the other, on July 31, Judge West sustained a demurrer that called into question the law points at issue. Cole's attorneys failed to amend their complaint and today Judge West signed the dismissal of the case.

NEWS BRIEFS.

The United Presbyterian Synod of California closed its sessions last night with a big meeting in the fine new church here. Fifty visitors were here from Los Angeles.

Marriage licenses: Lyman Tremain, 31, of Auburn, N. Y., and Mabel Hoare, 28, and Margaret Conklin, 24, both of San Diego; Ira C. Lamb, 24, and Cecelia A. Biren, 20, both of Los Angeles; Alvar Mellin, 21, and A. D. Saunders, 27, both of Downey; Joseph G. Carruthers, 27, and Florence Kenison, 21, both of Long Beach; Frederick W. Stanley, 23, and Ina Isabel Collins, 19, both of Santa Ana; Marvin H. Brown, 23, of Orange, and Neva S. Kanaga, 20, of San Francisco; Frank McKenzie, 22, of Huntington Beach, and Edna E. Hoover, 21, of Los Angeles; Joseph C. Hoover, 21, and Myrtle E. Steele, 21, of Los Angeles.

CARTRAINLOAD OF SUGAR.

Twenty-five Carloads of Anaheim Product Goes to Kansas City—Mexican Jailed for Slaying Horse.

ANAHEIM, Oct. 11.—A trainload of sugar from the Anaheim factory and other Orange county factories was started today to Kansas City. It is the sugar of the choicest grade from the territory and the shipment consists of twenty-five carloads. There were thirty tons to the car and the shipment of slightly more than 750 tons represents approximately $46,000, according to present quotations. It is a joint shipment from the four factories of this county, the Anaheim Sugar Company, the Holly Sugar Company, Co-operative and the Southern California Sugar Company. At Kansas City the trainload will be divided among various purchasers and distributed by them to all parts of the country. The product will travel in new jute sacks containing 100 pounds each.

LAST PACKING.

The Anaheim Fruit Association is [illegible] of their Valencias at

PING

ICE

KNOW WHERE THEY
Y.

d a Huge Success

ain Next Sunday
S!

ge of the offer. Now, after
me "forearmed" by calling

your interests can be bet-

nta Monica."

10 o'clock from in front of

CASSATT-ADK.

und Trip Fare
To
ENIX
Fair, via Santa Fe
0.40
to 27. Good for
ber 4, 1912.
Phoenix"
leeper and chair cars.
t 2:00 p.m.
ions early.
ice, 334 S. Spring St.
in 738, Bdwy. 1559.

From the East Sept. 25th to Oct. 5th
$58.00 from Chicago to Los Angeles
For full particulars, see agents
C. A. THURSTON, G. A., C. & N. W. Ry.
608 So. Spring St.

Smart Shoes for Women
482 BROADWAY

"Everything Outing and Athletic"
DYAS-CLINE CO.
214 W. Third Street

Drink Puritas Distilled Water-5 Gallons 40c
Phones: Home 10052, Main 8[illegible]
L. A. ICE AND COLD STORAGE CO.

S. NORDLINGER & SONS
DIAMOND MERCHANTS
631-633 South Broadway

Story of the Day's Events Below Tehachepi's Top

NEWS REPORTS FROM CORRESPONDENTS OF THE TIMES.

Santa Ana.

TEACHER GIVEN LONG SENTENCE.

Dramatically Calls on Deity to Witness Denial.

Orange County Jurist Commends Work of Jury.

Two Hundred Masons Will Invade Santa Ana.

SANTA ANA, Oct. 11.—Dramatically declaring his innocence and with Miss Hyatt's hysterical cries in his ears, Alexander Macdonald today stood in the County Court room and was sentenced to a term of twenty-five years in San Quentin. Macdonald was found guilty of a charge of wronging Ruth Hambleton, aged 14, a pupil in the McKinley School, of which Macdonald was principal.

At 2 o'clock today in a crowded courtroom Judge West called the case. Macdonald rose and with his hands clasped and his eyes turned upward, he said:

"Judge, as I hope to stand before the great white throne, I am innocent. The girl's witnesses perjured themselves in a frame-up to railroad me to the penitentiary."

Finally, Judge West told Macdonald that he could not see how the jury could have done otherwise.

"I feel sorry for your poor wife and faithful sister, who have stood by you so nobly, and for that frail, tottering mother of yours. I suspect that the hears of this it will cause her to pass at once to the great beyond."

Attorney Garrett of San Francisco, Macdonald's sister, a beautiful woman, broke from sobs into hysteria, and was led from the courtroom. Again Macdonald vehemently declared he was innocent.

Judge West referred to the fact that it is only a few months since C. C. Peabody, another school principal, went from this county to San Quentin for twenty-five years for a crime identical in that a pupil was involved.

Macdonald is 38 years old. He lived here two years and before that four years at Templeton, San Luis Obispo county, from which place witnesses were brought to testify against him. Judge West in fixing the period of sentence at twenty-five years said that for good behavior Macdonald could get out of prison in fifteen years and two months. Attorney Clyde Watson gave notice of appeal for Macdonald.

MASONIC INVASION.

Masons of this county are prepared to entertain 500 delegates to the Grand Lodge, now meeting in Los Angeles. The delegates will arrive through Huntington Beach, stopping for a visit at the sugar factories of the Southern California Sugar Company and the Santa Ana Co-operative Sugar Company.

Dinner served here, 150 automobiles will take the visitors to Tustin, Orange, Anaheim, Orange, Olinda and Fullerton. The Masons have prepared tiny bags of sugar to be distributed as favors. Printed on the sacks are county sugar statistics, calling attention to the five sugar factories and their output of 26,000 tons of beets from 257,143 tons of sugar annually.

BIRTH OF A CITY.

Action by the dismissal of the suit of Walter J. Cole against the Board of Trustees. Judge West cleared away what there is in court attacking the validity of the formation of the city of Stanton. Stanton was formed when Anaheim threatened to build a sewer farm. One of the provisions of the new town was prohibiting the maintenance of a sewer farm in its limits. Two suits were brought for the purpose of annulling the incorporation. One was dismissed by the Attorney-General. In this case, on July 31, Judge West overruled a demurrer that called into question the law points at issue. Cole's attorneys failed to amend their complaint and today Judge West signed a judgment of the case.

NEWS BRIEFS.

The United Presbyterian Synod of the West closed its sessions last night after a big meeting in the fine new church here. Fifty visitors were here from Los Angeles.

Marriage licenses: Lyman Tremain, 21, of Auburn, N. Y., and Mabel Hall, 21, of Santa Ana; George L. Hall, 21, and Margaret Courbin, 21, of San Diego; Ira C. Lamb, 28, and Cecelia A. Biren, 20, both of Los Angeles; Alvar Mellin, 21, and A. D. Saunders, 27, both of Orange; Joseph G. Carruthers, 27, and Florence Kenison, 21, both of Santa Ana; Frederick W. Stanley, 24, and Isabel Collins, 29, both of Santa Ana; Marvin H. Brown, 23, of Orange, and Neva S. Kanaga, 20, of Anaheim; Frank McKenzie, 22, of Huntington Beach, and Edna E. Hall, 18, of Los Angeles; Joseph C. Hall, 18, and Myrtle E. Steele, 21, both of Los Angeles.

TRAINLOAD OF SUGAR.

Thirty-five Carloads of Anaheim Product Goes to Kansas City—Merchants Asked for Slaying Horse.

ANAHEIM, Oct. 11.—A trainload of sugar from the Anaheim factory of the Orange county factories was shipped today to Kansas City. It is the product of the choicest grade from the factory and the shipment consists of twenty-five carloads. There is slightly more than 750 tons of sugar, approximately $66,000, according to present quotations. It is a shipment from the four factories of this county, the Anaheim factory, the Holly Sugar Corporation and the Southern California Sugar Company. At Los Angeles the trainload will be divided among various purchasers and shipped by them to all parts of the country. The product will travel in cotton sacks containing 100 pounds each.

LAST PACKING.

The Orange Fruit Association is packing the last of their Valencias at their packing-house on the Southern Pacific tracks. The company have received a great many more orders for their brands than they could possibly fill. These orders were not in the ordinary general form calling for certain grades of Valencias, which variety of orders have little real value. "The orders we have received," Manager Sandilands said, "have specified that they must have our brands, and in quite a few cases they have paid a premium to get them."

In regard to prices, it is said that while the association shipped less fruit than last year, chiefly on account of the lighter crop, the total amount of money received is larger, which means prices in general were higher. The association sold a car at Boston during the last few days which contained extra choice and choice Valencias at an average price of $4.25 per box for the car. This brought the association $1750 and means a net return to the grower of $2.70 per box on the tree. There was no specially packed or graded fruit and only regular grades in the shipment. Growers receive their full returns on each pool in thirty days and receive payments on accounts, if they so desire, in fifteen days.

NEWS BRIEFS.

The fish car from the hatchery will arrive in Orange county October 15, according to information just received by Deputy Fish and Game Commissioner Walter K. Robinson. It is the understanding here that Orange county will receive 45,000 fish, and that they will be distributed in the head waters of Santiago, Trabuca and the San Juan creeks, each stream being stocked with from 12,000 to 15,000. These fish are young trout and will serve to assist materially in restocking those streams.

Filiberto Yanez, a Mexican nut picker, camping at West Anaheim with his wife and four children, was arrested yesterday for killing his horse which he was driving into town. Yanez was intoxicated and had unmercifully beaten the animal with a whip for some time. When the whip was broken he seized a sickle and began slashing the animal about the flanks and hips. The horse fell upon the railroad track and bled to death. After slashing the horse the Mexican threw the bloody sickle over a fence into a patch of weeds. He alighted from the rig and walked to the home of a Mexican near by, where he was arrested by local officers. He was sentenced to six months in the County Jail. His wife and children are to be taken to Los Angeles while he is serving his jail sentence, where a brother will care for them.

Oxnard.

GIRL DRESSED IN OVERALLS.

OXNARD MISS DISTRESSES HER PARENTS BY DEPARTURE.

Infatuated With a Boy of Her Own Age She Dons the Garb of a Man, and City and County Officers Are Searching for Her—Wharf Repaired.

OXNARD, Oct. 11.—Dressed in overalls, which she had procured at a walnut orchard, Miss May Ortega, a 14-year-old girl, ran away today and is now being sought by city and county officers. She had become infatuated with a young man about the same age, and because her parents objected, decided to leave. In order to escape detection she secured a boy's disguise. No clue to her whereabouts has been secured.

TO BANQUET STARS.

Oxnard ball fans are completing preparations for a big banquet and reception of Fred Snodgrass and Charley Hall, two Ventura county boys, figuring in the big league series. The plans include the meeting of the train with a band and their being paraded about the city and then given a supper.

The walnut harvesting season in the Oxnard section opened today. A large number of first-day shipments arrived at the warehouse and by the first of the week hundreds of sacks from all over this section are expected to arrive. The local warehouse has been equipped with a considerable quantity of new machinery in preparation for the opening of the season. Officials state that the crop this season will be several thousand sacks short.

Arrangements were completed this morning for the reopening of the Hueneme wharf on Wednesday next. More than a month ago 600 feet of wharf was washed out during the heavy seas and this has been replaced by a stronger structure, supported by concrete piling. Boats will commence stopping on next Friday for beans.

All records for the daily average for books drawn from the library were smashed last month according to a report made today by Miss Ethel Carroll, librarian. A daily record of about ninety books was established this month. The total for the month was 2024 volumes.

At a meeting of the Ventura county Sunday-School Association today Oxnard was selected as the meeting place for the annual convention of this association. There will be a two-days' session, November 1 and 2, and it is planned to make this the biggest in the county's history.

THIRST FOR BLOOD.

SAN DIEGO, Oct. 11.[By A. P. Day Wire.] Within a week from today approximately 500 citizens of Austria will have left San Diego for New York City, where they will take ship for Austria, en route to join the army of Servia in the war against Turkey, according to statements made today by B. Bugarski, a member of the Slavonian Club of this city, who is arranging for the exodus. Bugarski and Spiro Yukosevich of San Francisco, who arrived in San Diego last night, met today to discuss the transportation of the Slavs.

"We are really citizens of Austria," said Bugarski this morning. "Two years or more ago we were under the rule of Turkey.

Mrs. A. R. Tabor of Crider, Mo., had been troubled with sick headache for about five years, when she began taking Chamberlain's Tablets. She has taken two bottles of them and they have cured her. Sick headache is caused by a disordered stomach, for which these tablets are especially intended. Try them, get well and stay well.—[Adv.

San Bernardino.

HARD KNOCKS FOR WATER BILL

Author of Proposed Legislation Was Not Present.

County's Suit Against State Ready to File.

Santa Fe Provides for Work on Colorado River.

SAN BERNARDINO, Oct. 11.—The revamped proposed water commission bill came in for hard knocks at a meeting of the Tri-Counties Reforestation Committee at the Arrowhead Hot Springs today.

Attorney Byron Waters described the proposed bill as "an absolutely useless, trouble-making and altogether improper piece of legislation." The committee did not go on record for or against the revamped measure, but not a friend appeared to be present. Francis Cuttle of Riverside, president of the Tri-Counties Reforestation Association, president of the Riverside Water Company, and member of the State Conservation Commission, was not present. He is author of the proposed legislation.

In its new form the proposed bill no longer refers to underground waters, and gives the impression that it does not apply to them at all, though the attorneys present at the meeting suggested a "negro" in the bill, and believed it could be easily stretched to refer to underground flow.

The bill would appropriate $150,000 to support five members of the commission, and as viewed by the attorneys it would merely create a body of five to work up lots of trouble for small land owners, and make it necessary to send attorneys to Sacramento at great expense.

Some weeks ago fruit growers and water users from all over Southern California met at Los Angeles and organized a strong association to fight the proposed legislation, and it is expected that the association will make an aggressive campaign against Francis Cuttle's bill in its present form.

WILL SUE STATE.

The county's suit against the State of California to test the right of the State to apply the corporation tax to precooling plants is almost ready for filing. Dist.-Atty. R. B. Goodcell today received a telegram from Atty.-Gen. Webb at Sacramento that a stipulation has been agreed to between the State and the county which will make it possible to take the suit up at once. The contest developed over a ruling of the Board of Equalization, which held that precooling plants were operative property and therefore subject to the application of Amendment No. 1. There are two precooling plants in this county carrying a total assessment of half a million dollars.

COLORADO RIVER FUND.

The Santa Fe has appropriated $95,000 to be spent in continuing the protective work along the Colorado River from Needles. The work already completed presents a very durable appearance. W. J. Bell, assistant chief of the company's engineering department, is now inspecting the work. He came out from Chicago this week for the purpose. Large bundles of brush are matted together and extended out into the river twenty and thirty feet. This mat is weighed down by fine rock, and then heavy boulders are added to hold the mat in place. Derricks to handle the heavy rock and barges for the distribution of the mats and the fine stone are in use.

COUNTY CONSTITUTION.

The general county charter committee which figured in the pre-election campaign for the drafting of a county constitution met today in Eagles' Hall, and formally ratified the proposed charter as drafted by the charter committee of freeholders. The meeting was presided over by W. A. Freemire of Ontario. During the discussion a number of sections of the proposed charter came in for criticism, but in general the charter met with approval, the idea being accepted that the charter was only a "melting pot" for advanced government theories which must stand a practical test before being discarded.

PROFITABLE YEAR.

The annual meeting of the San Bernardino County Fruit Exchange held yesterday, resulted in the re-election of the old board of directors, and the making of plans for a prosperius season in the twelve months ahead.

The report of Secretary B. B. Shepherd, in spite of untoward climatic conditions both here and in the East, shows the past year to have been a profitable one. The exchange shipped 708 cars and distributed close to half a million dollars in net returns to the growers. The exchange expects to ship 1200 cars this season, as the crop now coming on is in excellent condition. Reports from the San Joaquin Valley section indicate only 69 per cent. of a crop as compared with last year.

REFUSED CHECK.

"In full satisfaction for goods stolen by Foster," was the declaration which a man named DeArmond of Colton scrawled across a check tendered to R. R. Foster, his former partner, in paying a judgment of $99.70 which Foster secured in a suit against DeArmond here to settle their partnership difficulties. Foster refused to accept the check, and secured an execution against DeArmond's property.

OFFERED CASH FOR DAUGHTER.

SAN BERNARDINO, Oct. 11.—Annie E. Hensley was offered $500 by her husband, Robert L. Hensley, for their 4-year-old daughter Genevieve. This is an allegation made by the wife in a complaint filed today in a suit to compel Hensley to pay her $100 monthly for the child's support, and to enjoin him from disposing of any of his property.

The wife claims she was deserted at Ashland, Or., two years ago, after the husband had sold his ranch there for $31,000. She claims that he disappeared, and has located at Colton, where he bought two orange groves, placing title in the name of his son by a former marriage, C. L. Hensley.

GIRLS SMOKE CIGARETTES.

[A. P. NIGHT WIRE TO THE TIMES.]

REDLANDS, Oct. 11.—Vague charges that many Redlands school girls were addicted to cigarette smoking crystallized today in the arrest of William Titus for selling cigarettes to three girls ranging in age from 12 to 18 years. When arraigned before Justice McIver, Titus pleaded guilty and was fined $30.

Titus, who conducts a pool hall, admitted that he had been selling cigarettes to girls for some time. His arrest is the first result of a campaign to break up the selling of tobacco to minors.

The three girls were caught smoking cigarettes in the Santa Fe Railway station and readily revealed the identity of the dealer who sold them the cigarettes.

San Diego.

PLAN ARREST THIS MORNING.

SAN DIEGO MURDER MYSTERY MAY BE SOLVED.

Anchor Used to Weight Down the Body of Slain Woman Has Been Identified, According to the Police. Unionites Fight Shy of the Liquor Question.

[BY DIRECT WIRE TO THE TIMES.]

SAN DIEGO, Oct. 11.—[Exclusive Dispatch.] Clews were developed today which the police predict will result within twenty-four hours in the arrest of a man suspected of the murder of the woman whose body was found in Glorietta Bay, three-quarters of a mile southeast of Tent City, Tuesday. An important link in the chain of circumstances connected with the tragedy was supplied today by Dr. C. W. Benjamin, a dentist, residing at No. 3645 Second street, who positively identified the anchor which with a strip of car rail and another piece of iron was used by the slayer to sink the body and thus conceal his crime.

The anchor was stolen from Dr. Benjamin's launch, Sonoma, early in September and he recognized it not only by the pattern, but by a knot he tied in the forty-foot section of rope that was wrapped about the body.

The police say the arrest certainly will be made tomorrow, unless a woman who is known to have quarreled with the suspect is located. This woman and the man, who is under surveillance, lived together and she disappeared after a violent quarrel and separation. The police refuse to divulge the name of either.

Once more the California State Federation of Labor has refused to include the liquor question among the issues which it cares to influence by moral or political means. One of the liveliest tilts among the delegates since their convention met here last Monday was started this afternoon when the Anti-Saloon League resolution was introduced for consideration.

Arguments on the floor of the convention lasted for almost one hour.

Chairman H. W. Dennett, Los Angeles, of the Resolutions Committee reported that the committee recommended that the resolution be referred to the incoming Executive Committee. That was the sign for a storm of protests.

Dennett led the faction that opposed the resolution, and Andrew Gallagher of San Francisco made an impassioned appeal for the opposite side. Both leaders had desired that the resolution be kept out of the convention for the reason that it was not a union consideration according to their opinions. They argued on opposite lines but met at the same point, Gallagher saying, "Let the sleeping dog lie," and Dennett saying, "It does not involve unionism." The resolution was withdrawn and ordered expunged from the minutes.

About fifty resolutions were disposed of by the convention this afternoon.

Among the more important resolutions handled were those concerning race-track gambling, mine inspection, public ownership, log-rafts and the conclusion of the referendum consideration that was unfinished from the morning session. The count in the balloting on the referendum was 21,315 votes against it, by 7392 for it.

The resolution for State mine inspection was passed without a dissenting vote. It was proposed by E. A. Stockton of the Miners' Union at Randsburg, and it provides that the Executive Committee present a bill at the next Legislature to secure a special inspection bureau.

The expected opposition to the anti-race track gambling law resolution did not materialize.

A measure providing for public ownership of all utilities was passed quietly and without dissent. It carried instructions for the Legislative Committee to work to that effect.

A measure to enact legislation to suppress the business of transporting timber by means of ocean-going log rafts was passed after a warm debate.

The movement to unseat the insurgent electrical workers started a hot discussion on the floor, and after a while there was a strong probability that it would be referred to the American Federation of Labor. The matter was finally carried over until tomorrow's meeting, when it will be given the first consideration.

Riverside.

CHIVALRY IS NOT YET DEAD.

Riverside Woman Has Six Champions on Jury.

Leaky Pipes Cause Auto to Be Incinerated.

Two Burglars Are Sentenced for Their Crimes.

RIVERSIDE, Oct. 11.—Hung juries are coming to be the settled rule in the Riverside Police Court, judging from the record of the past week. The third to disagree within that time reported to Police Judge French shortly before noon today that there was no possibility of bringing in a verdict in a case of alleged automobile speeding.

The defendant, Mrs. E. M. Bird, was charged with exceeding the limit allowed by the ordinance, the motor policeman testifying that his speedometer registered thirty-five miles. Mrs. Bird was sure she was not making to exceed twenty-four and a half, and the conflicting testimony divided the jury into two opposing camps of six each.

The half-mile under the limit feature of the testimony served to convince each set of jurors that their contention was the proper one, and the judge saw immediately after the first ballot that the twelve good men and true might as well go to lunch and about their accustomed duties.

FIRE GETS AUTOMOBILE.

Richard T. Shea, owner of a Kissel Kar, is playing in bad luck. While returning from Corona yesterday afternoon he was stopped by a schoolboy, who informed him that his car was on fire. Shea had just time to rescue his coat and some other personal effects from the auto when the body burst into flames. The Arlington fire department made a run up Magnolia avenue to Monroe street, where the car was rapidly being consumed, but the damage had already been done on the arrival of the apparatus. Unfortunately, the insurance had but recently expired, and it will require in the neighborhood of $500 to make the necessary repairs. The cause of the fire is ascribed to leaking gasoline coming in contact with the exhaust pipe.

TWO-YEARS' SENTENCE.

Changing their pleas on a burglary charge from not guilty to guilty, Frank Romero and Jose Sigola were sentenced today by Judge Densmore. Sigola will spend two years at San Quentin, while the younger of the defendants was placed on probation for a similar period. The crime was committed at Elsinore.

BAPTISTS PROSPEROUS.

The annual meeting of the First Baptist Church, held last night, showed a gain in membership during the year of sixty, making a total of 557. The receipts for the year were $8080. The total benevolences were in the neighborhood of $400. The Men's Adult Bible Class, which is known as the largest in the State, reported an average enrollment of 108, and an average attendance per Sunday of 62. The salary of the pastor, Dr. G. F. Holt, was increased $100 for the year.

FIRST RUGBY BRUSH.

The Riverside Polytechnic team will meet the Redlands Rugby players of Redlands High at Redlands tomorrow afternoon for the first practice game of the season. The Riverside team is without a coach to date, but the material for a strong team was never more promising.

George W. Conart, deputy State parole officer for Los Angeles, has been in the city interviewing fruit growers and packers with a view to arranging for situations for paroled men, or men about to be paroled. He is planning to call a public meeting to interest citizens in the work of helping the "down and out."

GARDEN GROVE.

GARDEN GROVE, Oct. 11.—Harry La Vine, pedestrian, arrived in Garden Grove yesterday evening, completing 91,076 miles of a walk of 100,000 miles to be completed within twelve years, on a wager of $40,000. Mr. La Vine started from Toledo, O., September 5, 1903, and expects to finish his long journey sometime during 1913. He has been three times around the world and this is his third trip across the American continent. He has with him a small wagon containing his baggage, drawn by two dogs. He has worn out 260 pairs of shoes on the trip, and makes his way by selling postal cards. When the journey is finished he expects to write a book.

Follow Your Common Sense

and it will lead you in the right direction.

A person, when sick, is very apt to grasp at a straw. Unworthy articles are alluringly advertised to cure all manner of ills and you are made the goat for experiments unless you use common sense. Everybody is occasionally or frequently in the throes of a bilious attack of which all the symptoms are nature's danger signals for you to do something before it is too late. Headache, bad stomach and constipation are the forerunners of most intestinal diseases. Attacked in time, in a common sense way, they soon pass over. Study your case and study the remedy. Take something which will effectually operate, first on your liver, then on your stomach, and lastly on your bowels. Take something which nature has furnished and which is untouched nor altered by human hands. A natural remedy is the choice of every doctor. Hunyadi Janos Water is their choice. It is the most ideal, sensible and safest Natural Laxative Mineral Water and half a tumblerful on arising acts speedily, surely and gently.—[Adv.

The CONSERVATIVE INVESTMENT COMPANY now has over 1008 stockholders; over $1,226,218 of our capital stock is paid in; over $1,400,000 worth of property; over $140,000 yearly income from rentals alone. Other sources of profit are from the sale of houses and lots; and from the increase in land values, and our earnings from Subdivisions and Building Operations, which will be very large. Buy NOW—shares 37½ cents. Shrewd investors do not wait until these shares go to many times their present value. Send your order for shares NOW to CONSERVATIVE INVESTMENT CO., 408 West Sixth Street. Phones: Home A2043; Main 2043. Office Open Evenings. "Watch Conservative Shares Grow." Call or write TODAY for free booklet.—[Adv.

Big Lots

In the heart of magnificent Rodgers Park, where 100 homes are sold and 60 more are building now. Property all around highly improved. Right on two big through streets—Vermont avenue, 120 feet wide, and Florence avenue. Many lots front on Florence. Every lot a big bargain. Half the lots in the tract are already sold. On the balance special terms—only

$10

cash, then $10 a month. The payment includes everything, principal, interest and taxes. For $10 a month you cannot afford to let one of these magnificent lots slip by. Splendid car lines, frequent service right through this tract. Electricity, gas, water, model stores, 7400 feet of park frontage, free tennis courts, playgrounds, perfect streets, every improvement ready now.

Rodgers Park

is the biggest success ever placed on the market in the Southwest. It includes 160 acres of the finest property in that section, elaborately laid out. Money has been spent lavishly in making it perfect.

$300,000.00 Improvements

already completed in this big tract. Hundreds of thousands more being invested right now. Buildings and improvements are going up all around. You can't miss a big money-maker by an investment in one of these lots right now. While they last the terms are only $10 cash and $10 a month.

Buy Now

Lots as low as $700. Take Vermont Heights car on Broadway, or a Manchester Avenue car on Hill street, and get off at Florence Avenue or Seventy-sixth Street. Our agents right there. Or come to our office and see the property in one of our automobiles.

Los Angeles Investment Company
333-337 South Hill Street
Phones: Home 60127—Main 2248.

For your Health's Sake
do not take
Substitutes or Imitations
Get the Well-Known Round Package

HORLICK'S MALTED MILK
Made in the largest, best equipped and sanitary Malted Milk plant in the world
We do not make "milk products"—Skim Milk, Condensed Milk, etc.
But the *Original-Genuine* HORLICK'S MALTED MILK
Made from pure, full-cream milk and the extract of select malted grain, reduced to powder form, soluble in water. The Food-drink for All Ages.
ASK FOR "HORLICK'S"
Used all over the Globe
The most economical and nourishing light lunch.
at Home or Soda Fountain

THREE WEEKS—A STORY OF WINNING A $1750 CAR.

Start Playing Today and You'll Own a $1750 Auto in 21 Days.

You can get ALL the 77 Booklovers' Contest pictures today, and The Times will give you 70 of them free! Why not get them? You have until midnight of Saturday, November 2,—three weeks exactly—to solve them and turn them in.

Each picture clearly and plainly represents the title of a book, and the contestants who come closest to naming the 77 correct titles represented by the 77 contest pictures will receive the splendid awards, the $1750 Cartercar, the piano with the player attachment, the $500 cash, and the other valuable trophies.

The pictures appeared in The Times one by one. Now all have been published so YOU, instead of having to wait along day after day for the pictures, can get them ALL in a BUNCH now! Then put in your leisure time for the next three weeks solving them. And nobody on earth has a better chance to name the 77 titles than you have!

Here is the best way to get the 77 pictures: Each picture, you know, is regularly sold at the price of The Times per copy. But you do not have to buy ALL the 77 pictures, if you act quickly on The Times' special offer. With an Answer Book you get 35 pictures free, as well as the 35 free ones that go with the catalogue. That makes 70 pictures FREE in all, and leaves you only 7 pictures to purchase. And the price is so small that it is hardly worth consideration.

The Answer Book is 70 cents, or 75 cents by mail. It is a blessing to contestants. The contest rules state that as many as ten different answers may be submitted to each of the 77 pictures. But if you do not have an Answer Book you must submit each answer you make on a separate picture and coupon. If you make 4 answers to picture No. 30, for instance, you will have to buy 4 copies of picture No. 30, and make each answer on its own picture and coupon.

Well, the Answer Book contains 77 numbered pages. On each page you paste the picture corresponding to the number, and beneath where each picture is pasted you write from one to ten answers to each picture, just as you wish.

In other words, with an Answer Book you need only ONE copy of each picture, yet you can make as high as TEN answers to each picture!

If you do not have an Answer Book your desire to submit the full result of your ingenuity in seeking out possible titles to the pictures is bound to be restricted by the fact that EVERY EXTRA ANSWER YOU SUBMIT MEANS THAT YOU HAVE TO SECURE EXTRA PICTURE AND COUPON ON WHICH TO SUBMIT THAT ANSWER.

With an Answer Book, however, there can be no cost in addition to that of purchasing the book—70 cents!

And it is not so difficult to get those 77 correct answers, either, if you use common sense, for they are ALL in the catalog, which is a list of about 4500 book titles, arranged in alphabetical order. YOU can find each of the 77 correct titles in that catalog! And the catalogue costs 35 cents, or 40 cents by mail.

Turn now to the contest announcement.

Sine Die.

FAREWELL TO GRAND LODGE.

San Francisco Man Becomes New Grand Master.

Masons Quit Work to Tune of "Auld Lang Syne."

Business Over, but Pleasure Goes on Today.

The sixty-third annual communication of the Grand Lodge of California, Free and Accepted Masons, is over. William P. Filmer of San Francisco is the new Grand Master.

The concluding session was devoted to elections, installation, reports and presentation, and the most successful Communication in the history of California Masonry adjourned to the tune of "Auld Lang Syne."

The election was without incident, each of the grand offices being filled as forecasted, by the rule of pregression, except the first step up the ladder toward the Grand Master's chair, that of Junior Grand Warden, to which office Judge A. G. Burnette of Sacramento was elected by the necessary two-thirds vote on the second ballot over George F. Rodden of San Rafael.

Grand Master A. J. Monroe gracefully took over the post of Past Grand Master in favor of William P. Filmer of San Francisco, who will head the Grand Lodge for the succeeding year. John D. Murphy of Bridgeport becomes Deputy Grand Master, and Judge Benjamin F. Bledsoe of San Bernardino is Senior Grand Warden. The executive offices of Grand Treasurer, Grand Secretary and Grand Lecturer remain unchanged, the re-election of Edward Coleman, John Whicher and Thomas J. Baker being unanimous.

IN APPRECIATION.

A pleasant feature of the morning session was the happy presentation by Judge Burnette on behalf of the Grand Lodge, of a beautiful silver service to retiring Grand Master Monroe, and the felicitous response by that official.

The afternoon session was brief and devoted to the installation of the new grand officers, concluding speeches and resolutions of appreciation and adjournment for the year.

Last evening in the magnificently decorated Shrine Auditorium the chief social event of the week took place when the lodge officers and the masters and wardens of all Masonic lodges in Los Angeles were escorted to Shrine Auditorium by the Masonic band for the reception and ball given by local Masons in honor of the newly-elected and installed Grand Lodge officers.

The deacons of the Los Angeles lodges acted as Floor Committee, and the Stewards formed the Reception Committee. The reception and escort was under the direction of Gen. Frank C. Prescott. Motley H. Flint was chairman of the Committee on Arrangements, and Frank X. Pfaffinger headed the Committee on Decoration.

The affair was arranged and consummated in the same careful and complete manner which has dominated the programme during the week, and the brilliant array of guests attested its fitting culmination to the successful efforts of the Los Angeles Masons to conduct the first Communication to be held in this city in a manner at once commensurate with the dignity and importance of Masonry in Southern California and to the sustained pleasure of the guests of honor.

MORE FUN TODAY.

Hundreds of the delegates and their wives are remaining over for participation in the trip through Orange county which starts from the Pacific Electric station at 9 o'clock this morning. This evening at the Masonic Temple three of the lodges receiving charters at the hands of the Grand Lodge will be constituted. These are York Lodge of Watts, Chino Valley Lodge of Chino, and the San Dimas lodge. The remaining seven new lodges will be constituted at a later date.

Tomorrow is Masonic day at the First Congregational Church. Next week the Grand Chapter of the Eastern Star will hold the center of the stage.

CHORAL CLUB AT WORK.

Season Augurs Well for Songsters Who Plan Oratorios and Concerts; Officers Elected.

Under unusually brilliant auspices, with J. B. Poulin as leader, and anticipating some advanced work in music, including study of operas and oratorios, the Teachers' Choral Club begins the year's work. Rehearsals will be held Thursdays at 4 p.m. at Polytechnic High School music-room, and many teachers have applied for admission.

The club will sing several numbers at the institute in December, and plans a concert for early spring.

Miss Emma Richardson has been chosen president, Miss Alice L. Bates, vice-president; Miss Bessie Walker, secretary, and Miss Bessie A. Reavis, treasurer.

BEACH MAYOR RETURNS.

Visits Twelve States and Finds the Name of California on the Lips of All.

SANTA MONICA, Oct. 11.—Mayor Roscoe H. Dow surprised the other city officials by arriving at the City Hall this morning promptly at 8:30 and taking up his accumulated correspondence with a vim. He has spent the last two months on a visit to friends in Maine and Michigan, but has visited in twelve States. He found California, and especially Santa Monica, well advertised throughout the East. The advisory board of the city, composed of seven women and fourteen men, also has advertised Santa Monica. He found that the commission form of government was well thought of throughout the East. Motion pictures taken in the canyons to the north and in the streets of Santa Monica also brought this beach to the attention of the easterners.

FINE WELL.

At a depth of 883 feet a good well has been struck on the High School property. The grade of the water is excellent, and the Board of Education is being congratulated on having secured a flow which will supply the school.

WONDERFUL work done by our government scientists exploring the world, is described in The Times Illustrated Weekly this week.

Grand Master William P. Filmer

Of San Francisco, the new head of Masonry in California. He was Deputy Grand Master and yesterday, in accordance with the progressive custom of the order, succeeded then Grand Master Alonzo J. Monroe to the highest office.

ATTRIBUTED TO DRINK.

Alleged Embezzlement by Cashier of Building Corporation Laid to Dissipation—Wife Silent.

Charles Brown, cashier of the Mutual Home Building Corporation, No. 334 East Thirty-fifth street, was arrested yesterday and arraigned before Justice Young on a charge of embezzlement preferred by M. E. Johnson, secretary-treasurer of the concern. His examination was set for November 4 and in default of $1500 bond he was taken to the County Jail.

According to the complaint, the shortage is $225, but Johnson declared last night it will reach $1500. The excessive use of liquor is given as the cause of the defalcation. Brown was bonded by the Fidelity and Deposit Company of Maryland and the corporation will be indemnified for the shortage.

A week ago Brown went to San Diego, where it is charged he passed the time largely in dissipation. He reached this city yesterday and was arrested in a rooming-house. Constable Woodbury, who made the arrest, says a telephone message to his office appraised him that Brown had cashed a bogus check at a saloon soon after reaching the city and through this instrument he was traced.

The young man is prominent socially and has lived here many years. He is married and has two children. Mrs. Brown refused to discuss his predicament.

"BIG STEVE" JAILED.

Picturesque Witness in Magon Trial Goes to Cell for Three Months for Horse Deal.

"Big Steve" O'Donnell, who swaggered through the corridors of the Federal building during the progress of the Magon trial with a make-up recalling a hero of one of Sylvanus Cobb's Indian novels, ran afoul of the law in the United States District Court yesterday and was sentenced to serve three months in the San Diego County Jail. He was accused of running five horses across the Mexican line.

O'Donnell was one of the insurrecto rustlers with Gen. Pryce and the redoubtable Gen. Mosby, a year ago last June, in the attempt to free Lower California. After the raid, when most of the "army" had been placed behind bars, O'Donnell is said to have driven five horses across the line into American territory. It was alleged that one of the animals was sold and that Pete Martin, said to be a spy in the pay of the Mexican government, "shot up" Phoenix, Tucson, and other border towns with the proceeds. O'Donnell made no defense and informed the court that he wanted no attorneys.

IMPERIAD SETS THE PACE.

First City in Valley to Take Action Relative to Paving City Streets—Will Begin at Once.

[BY DIRECT WIRE TO THE TIMES.]

IMPERIAL, Oct. 11.—[Exclusive Dispatch.] The City Trustees of Imperial met last evening to take up the protests of the property owners regarding the paving ordinance, which was passed several weeks ago. There was a movement on foot to block the action of the Trustees on the part of non-resident property owners and considerable speculation was indulged in as to the strength of the opponents of paving.

F. C. Pavlin, who represents the townsite company, attended the meeting, and after a thorough discussion a compromise was agreed to, which provides for the paving of Eighth street and Imperial avenue within the business district with regulation concrete paving as at first suggested by the Trustees and a continuation to the city limits on both of the streets, this to consist of asphalt and crushed rock. Everybody is satisfied and work will commence just as soon as the legal requirements can be complied with. Imperial is the first city in Imperial county to pave its streets.

MOOSE AT THEATER.

The Loyal Order of Moose, under the direction of W. E. Baxter, chairman of the Arrangement Committee, held a theater party at the Century Theater last evening. Over 1000 members turned out. The Moose band, as well as the Moose drill team in uniform, paraded the main streets for forty-five minutes before arriving at the theater.

A large picture of Dictator Alderson, draped with the American flag, was placed upon the stage, and as the curtain was raised the spotlight was turned upon it and an ovation followed. Dictator Alderson addressed the audience after repeated calls. He in turn called upon Baxter.

DARROW CASE POSTPONED.

By stipulation filed yesterday with the clerk of Presiding Judge Willis, the second case against Clarence Darrow, charging him with the bribery of Robert F. Bain, a juror in the McNamara trial, was continued from the 21st until the 31st inst. The reason is believed to be the pressure of law business on the part of both the State and Earl Rogers, chief counsel for Darrow.

"BURKE'S Dry Gin—Demand it in your fizz, rickey, Martini, etc."

Humiliation.

HOBSON GETS COLD SHOULDER.

DENVER CHAMBER OF COMMERCE REVOKES INVITATION.

"Hero of the Merrimac" and Alabama Congressman Refused a Hearing at Chapel of the Methodist University Because Students Would Not Alter Their Plans.

[By Federal (Wireless) Line to The Times.]

DENVER (Colo.) Oct. 11.—[Special Dispatch.] The Denver Chamber of Commerce and the Denver University today gave Capt. Richmond Pearson Hobson, "hero of the Merrimac," what he says is the first personal humiliation he has ever experienced.

"That the Chamber of Commerce has not allowed any candidate for a national political office or representative of a political party to become a guest or speaker at the weekly luncheons," President Yetter gives as the reason the unsolicited invitation extended to Capt. Hobson, now an avowed Prohibitionist, was revoked at the last hour this morning.

On the ground that the chapel services of the university are in the hands of the students on Tuesdays and Fridays and that the students refused to alter their plans to accommodate Capt. Richmond Pearson Hobson, who was to appear on the invitation of the faculty, is the excuse advanced by Dean Howe for revoking the invitation to the Prohibitionist to speak at the Methodist seat of learning.

The real reason, so far as the Chamber of Commerce is concerned, is that a committee of the Hotel Men's Association made a request that Hobson be not permitted to speak at the luncheon, pointing out that when the hotel men went to the chamber, following Sheriff Sullivan's Sunday closing raid, and asked the chamber's support in their contention that the decision of the late Judge Bliss on the Sunday closing question did not apply to restaurants and hotels, the chamber straddled the fence.

The committee argued that if the chamber is too big and too impersonal to give support to the Hotel Men's Association, it must be too big to encourage the Young Men's Christian Association and the Prohibitionists.

UNDELIVERED TELEGRAMS.

There are telegrams at the Western Union for Michael Hoffman, Miss Lady May Adams, American National Bank, S. L. Pearce, J. J. Chambers, Anna Gorton, Benitos, Esma-Jack Harris, Miss Mary Levall, Paul V. Quick, M. V. Holloway, Will Jeffrey, Dr. L. Frank Johnson, Frank Gregory, Ferromatic Tire Manufacturing Company, Mrs. Murel Peterson, W. H. Buehmann, Charles G. Neeley, K. L. Noble, Mrs. G. M. Rinehart, Leslie Langdon, John T. Williams, George Ezra Leamaux, Edward Opel, F. E. Miller.

At the Postal, Gil Renkin, A. R. Jacobs, George Crawford, Eddie Lloyd, Gilbert Rhodes, Mrs. E. L. Aument, C. C. Cissell, J. M. McGuire.

SAN DIMAS NOTES.

SAN DIMAS, Oct. 11.—The house of M. C. Kelley, one of the pioneer orange growers in this district, was burned to the ground this morning. The fire was caused by seepage of oil from the oil cooking stove, which became ignited and in a minute the room was in flames, which spread quickly over the entire house. Very little of the contents were saved, and Mr. Kelley's valuable law library was destroyed. This is the second fire Mr. Kelley has experienced, the other being the great Chicago fire, in which he had a $500 law library burned. Fortunately, there was no wind and the neighboring houses were not damaged.

The receipts of lemons at the packing-house since September have been heavier than for a corresponding period in any previous year. During September they were about double, and from present indications they will be 50 per cent. heavier in October. Prices for September were high and October prices are still holding up very well.

J. S. Billhelmer, the lumber merchant, accompanied by his wife and daughter, left yesterday for a two months' trip to Kentucky, Indiana and Washington, D. C.

"UNCLE SAM'S SAILORS FED BY ELECTRICITY," is the title of one of the interesting features of The Times Illustrated Weekly this week.

WONDERFUL work done by our government scientists exploring the world, is described in The Times Illustrated Weekly this week.

SOIL SELLERS' WIND-UP.

(Continued from First Page.)

ing the past year, which went through with a whoop. McMahon responded and at the conclusion of his remarks the 200 delegates broke out into "For He's a Jolly Good Fellow," ending with three cheers and a tiger which made loiterers in the lobby on the floor below wonder what was going on upstairs.

Just before the adjournment of the convention President Charles G. Andrews of the local board asked to have passed a resolution indorsing a bill now being prepared by Senator Gates for the Los Angeles realty men against the large number of iniquitous real estate schemes which he declares are constantly springing up in this city. Senator Gates was called to the platform to speak in favor of the measure.

"The State of California has reached the point," he said, "where it is necessary to put a check on the fly-by-night corporations which fatten on the earnings of servant girls and poor members of the public. We want to restrain illegal and illegitimate real estate deals and to protect legitimate ones." Gates said the bill proposes the establishment of the office of a superintendent or department of corporations, similar to legislation recently enacted in Kansas and Oregon. The California law is to be modeled after the Oregon rather than the Kansas statute, which places the supervision of corporations under the control of the Superintendent of Banks, and is open to some objection on that account. The convention then passed a resolution pledging its members to help in the crusade against fakers and schemers and they adjourned sine die, with three cheers and a tiger for the Los Angeles hosts.

IN CONCLUSION.

"It was a grand success," said President Black after the adjournment, "especially as regards the high character of the addresses delivered. I have heard the remark made probably a hundred times during the past few days that any one of these addresses and papers was alone well worth the trip to Los Angeles.

"The greatest feature of the convention was the crusade determined upon by the federation against real estate fakers and fraudulent stock-selling schemes. We want the public to know that the federation and its component boards are constantly laboring to protect the innocent investor and homeseeker against these shady schemes. Our local board did expose one such scheme by purchasing advertising space in the newspapers warning the public against it, and later spent about $2000 to defend a suit for damages which the fraudulent concern had the audacity to bring against us.

"I mention this merely to show that the Los Angeles Realty Board is protecting the public to the best of its ability and is prepared to spend its own money and lots of it to weed out the rascals who prey upon the credulous."

Last night the visiting real estate men were given a big theater party at the Orpheum and today will be spent in play and sightseeing. Teams from the Los Angeles Realty Board and the Oakland Real Estate Association will play a match game of baseball for the real estate championship of the State at Washington Park at 10 o'clock and in the afternoon as many as wish will be taken in automobiles on a trip to the beach towns and around Pasadena.

The convention will come to an end tonight with a big banquet at the Hotel Alexandria at which the Los Angeles board will be host.

Flaws Revealed.

TORRENS ACT IMPRACTICABLE.

COL. HOLABIRD TELLS REALTY MEN WHY.

Registration Certificate Under Its Provisions Is but a Copy of Entries Made at Time of Issue and Does Not Protect Against Subsequent Liens or Mortgages.

A letter from Col. H. G. Holabird and Company, per Col. Holabird to the Los Angeles Realty Board, presenting arguments showing that the Torrens act is impractical, dangerous and socialistic, was received yesterday by the California State Realty Federation, which is now holding its annual convention in this city.

The letter is especially pertinent and timely as one of the important features of yesterday's session was a discussion of the act. The convention placed itself on record as favoring changes in the act and instructed its Legislative Committee to prepare a list of amendments. The letter follows:

Los Angeles, October, 10,

To the Members of the Los Angeles Realty Board:

We beg to submit, after careful investigation, an argument showing the Torrens Act, inoperative, impractical and socialistic, and ask your careful consideration of the same.

The real estate business is a profession. Many enter into the business, but few make a success of it.

The tendency of the times is socialistic; a theory calculated to discourage individual effort, destroy competition and put an end to ambition, but this fact of itself might not be described as an argument against the Torrens Act.

It seems to be thought that the possession of a certificate of registration under the "Torrens Act" is all that is necessary to enable the holder to conclude a real estate transaction concerning the property affected, without any delay. A casual reading of the act will show that this certificate is but a copy of the entries upon the register made at the time the certificate was issued. Any lien or incumbrance affecting the property arising thereafter, except such as are made by the owners themselves, like mortgages, leases or trust deeds, is made a lien upon the property, under the terms of the act by the making of a notation upon the original register at the Registrar's office.

The duplicate certificate being in the possession of the owner of the property, as a mater of course, does not show these adverse claims, so that a person holding the certificate, and accepting it as conclusive, would find upon presenting the certificate of registration and the papers for transfer to the Registrar, that the additional liens, which might be judgments, attachments, mechanic's liens, tax sales or liens for estate assessments were in fact called liens against the premises and that the title which he had purchased was actually subject to them. The Registrar would have no power to issue a new certificate to the purchaser or mortgagee except one showing these original liens unless they had been settled or adjusted.

This seems effectually to dispose of the claim made by the proponents of the system that under it, real estate could be transferred as easily and expeditiously as a certificate of stock in a corporation could be assigned. The history of the operation of the so-called Torrens system in the several States where it has been authorized, shows that only a limited number of property owners transfer their property under that system and that these are largely properties of the cheaper class.

Growth of the system is slow, even where, as in Chicago, large sums have been epended in the effort to popularize that method of transferring the title.

Practically nothing has been done under the act in this State, which has been in force since 1897, probably largely because of the fact that under its terms no initial registration becomes final and absolute for five years after its date. That is, the rights of any persons who have not been heard in the first proceedings can be presented and established, even adversely to the certificate, at any time within the five-year period.

It may be noted also, that under the terms of this act, if a forged deed be registered and the property passed on to another grantee, it is provided that that grantee shall take a good title. Also, this point has never been adjudicated by the court.

In conclusion, we suggest that if you want confusion, uncertainty as to titles; if you want to do away with the important and necessary escrow feature of our business; if you want to see the business of real estate finally go into the hands of the State under the domination of intriguing and designing political demagogues, then you will favor the Torrens Act, otherwise you will oppose it today, and every day, as impractical and impossible.

Sincerely yours,

[Signed] H. G. Holabird & Company, by W. H. HOLABIRD.

"High School" Gloves $1.25

No ripped or torn seams if you wear "High School" gloves. 1-clasp cape with P. X. M. seams, the only glove that will stand the hard wear of school life. The Saturday feature of the big Fall Glove Sale.

Hamburger's

LARGEST DEPARTMENT STORE WEST OF CHICAGO

Broadway, Eighth and Hill Streets

Ribbons 15c

Our famous 15c hair bow taffeta. There is nothing to equal it for school ribbons. In a firm, hard finish with a high satin luster. Comes 6½ inches wide and in all colors. (Main Floor)

Girls' $5.00 Dresses, Saturday . . $3.75

A Special Purchase of smartly trimmed school frocks

Made of mohair and serge, in black, brown, navy blue and wine color. Full pleated skirt, comfortable bodice trimmed with contrasting silk soutache. An altogether charming school dress worth every bit of $5. Sizes 6 to 14 years.

Junior Coats $15.00

An immense assortment of auto, street and school coats. Rough and smooth all-wool fabrics in gray, tan, brown, navy blue and two-toned effects. Sizes 13 to 17 years.

Girls' Coats $7.50

Sizes 6 to 14 years. Tailored, semi-fancy and novelty effects in Zibeline, Meltons, Boucles, Pebble Cheviots, and other serviceable fabrics in light and dark colors.

Reefer Coats $5

—Sizes 6 to 14 years. In the popular navy blue, red or black and white shepherd checks, also mannish worsteds. Lined with durable satin serge and trimmed with velvet collars.

Children's Headwear

In silk corduroy velvet, plush, smooth and scratch felts. There are Tam O'Shanters, pokes, bonnets and many other styles and shapes. Trimmed in many ways becoming to youthful faces with ribbons, flowers and novelties.

Prices—$1.95, $2.95, $3.95, $4.95 and $5.95.

"No-mo-hole" Stockings 25c

Also "Mothers' Friend" and "Ironclad" stockings at the same price. Give the best service.

Ribbed Stockings—all sizes in black and some sizes in tan, double heels and toes.....3 prs. 50c

(Main Floor)

Sweaters $1.50 to $5.00

A full line, including all the new styles in sweaters for school and college girls. There are the popular "ruff-necks," military collars, V shapes and roll collars in plain and fancy weaves. We guarantee the worsteds and workmanship to give satisfactory wear and they will neither stretch nor shrink when washed. Made along the lines of full fashioned men's sweaters.

Boys' School Shoes $3

Girls' Shoes $2.50

A neat, big model in gunmetal calf with solid oak soles. A combination that assures wearing quality. Button style.

Well made and of good materials—two necessary points in school shoes. And they possess style and snap that is gaining for them an enviable reputation. Black or tan calf in button or lace styles. (Main Floor)

Smith's GROCERY "QUALITY FOODS AT REASONABLE PRICES"

"Akoll" Biscuits, a food for diabetics. Huntley & Palmer's "Akoll" Biscuits. Besides the entire absence of starch or sugar more than half the total weight is composed of proteins, making it a valuable food for all invalids. Per Tin 75c.

ASPARAGUS

Golden Crown Brand—Have you sampled the new season's pack? The quality and flavor is finer than ever. No. 2½ Tin, 19 to 22 spears, 25c Tin; $2.75 dozen.

Perfection Brand—37 to 42 spears to tin, 3 for 50c; $2.00 dozen.

El Capitan Brand—27 to 32 spears to tin, 20c Tin; $2.40 dozen.

MAPLE SUGAR

Rich pure Maple Sugar, per pound, 25c.

FRESH MEATS AND POULTRY

Legs of Tender Little Milk Fed Lamb, per pound 20c.

Milk Fed Fryers, per pound 30c.

Milk Fed Roasters, per pound 30c.

FRESH FRUITS AND VEGETABLES

Bartlett Pears—Fancy ripe table fruit, No. 5 basket, 25c.

Freestone Peaches—No. 5 basket, 15c.

Dates—Arizona fresh dates, per basket 25c.

Apples

Extra fancy Colorado Jonathans, 4 lbs. for 25c; $2.25 box.

Exxtra fancy Idaho Jonathans, $2 box.

Extra fancy 4-tier Bellefleur Apples, $1.00 box.

Extra fancy 4½-tier Bellefleur Apples, 75c box.

Lima Beans, per pound 5c.

Green String Beans, per pound 5c.

Fresh Garden Peas, per pound 5c.

Walter E. Smith Co.

212-214-216-218 So. Spring St.

Santa Fe

Equipment and Service make Travel Comfort

Santa Fe's new trains between Los Angeles and San Francisco have won the approval of world-wide Travelers by the excellence of equipment, cuisine and service.

The Saint: Leaves here daily at 5:15 pm

Road bed oiled—No dust

We will make your return trip reservation on The Angel too

Santa Fe City Office: 334 S. Spring St.

Phone A 5224, Main 738, Busy 1599

Boils, Rashes, Pimples, &c.

When the blood becomes infected with any unhealthy humor as shown by boils, pimples, and rashes or eruptions on the skin, it is time to get into the blood usually because of an inactive condition of the excretive members. Remove these humors and no skin trouble can exist, because its very source is then destroyed. Boils, rashes, pimples, etc. can never be cured through the application of external medicines, the most they can do is obtained from such measures is temporary relief. S. S. S. CURES all skin affections because it purifies the blood. It goes down into the circulation and removes every particle of unhealthy matter. Then the rich blood supplies nourishment to the cuticle from which irritating it with a fiery humor. If you have a skin trouble you could not do better than take S. S. S. It does not "patch up;" it cures. Book on skin cases and any medical advice free to all write and request same.

PURELY S.S.S VEGETABLE

THE SWIFT SPECIFIC CO., ATLANTA, GA.

Wise investors buy before shares advance to ten times their first cost. We expect these shares to go to VERY HIGH VALUES, by reason of the increase in value of our great Real Estate holdings in the center of the City of Los Angeles. Our rental income alone NOW is $140,000 a year. Other sources of profit are from sales of houses and lots; and from the increase in land values, and our earnings from Subdivisions and Building Operations. The value of our properties is over $1,400,000. Send your order for shares at 37½ cents NOW to CONSERVATIVE INVESTMENT CO., 408 West Sixth Street. Phones: Home A2043; Main 2043. Office Open Evenings. "Watch Conservative Shares Grow." Call or write TODAY for free booklet.—[Adv.

ONE BOTTLE CURES McBURNEY'S KIDNEY PILLS

For Bright's disease, bed wetting, gravel, backache and rheumatism. Sent by mail on receipt of price. W. F. McBurney, 1507 S. Broadway, Los Angeles, Cal. for 6 days' treatment, postpaid, $1.50. Druggists.

"Herrick" Refrigerators

Have a Superior Dry Air Circulation

New 1913 Models

HENRY GUYOT MFG. CO.

538 S. Spring St.

SUNDAY MORNING, OCT

Forecast.

TAFT IS NOW GA BUT WILSON H

Poll of the States Shows Governor is Still G

Unless Something Unforeseen H and Election Day the Straws I Land Their Man in the White H Since Last Herald and Los Ang

[BY FEDERAL (WIRELESS) LIN

NEW YORK BUREAU OF THE TIMES, Oct. 11.—[Special Dispatch.] President Taft making gains in several States, but still third.

The Bull Moose holding his own, losing in some sections and gaining in others.

Gov. Wilson still well in the lead of both rivals and still going strong.

Such is the situation in the great battle for the Presidency, as indicated by the New York Herald and Los Angeles Times' impartial, nation-wide canvass twenty-two days before election.

SLIGHT CHANGES.

Conditions have changed but slightly since the last installment of the review was published a week ago. If the ballots and reports of trained political observers are to be accepted as an index, Gov. Wilson is easily the favorite. The Bull Moose movement has to all appearances, touched its highest point. Best indications obtainable at this time are that the Bull Moose nominee is running second and the President third, with a chance in some States, if the present growth of the movement continues, to overtake his nearest rival.

The ballots taken in States east and west of the Mississippi continue almost without exception to place Gov. Wilson first, with the President third.

HOW DRIFT IS CHANGING.

The drift of sentiment indicated by

SUMMARY.